

NOTES : (PLUMBING)

- ALL THE DIMENSIONS ARE IN M.M. (UNLESS SPECIFIED)
- THE PUDDLE FLANGE ARE TO BE PROVIDED DURING EXECUTION OF CIVIL WORKS OF TANKS.
- THE M.S. / G.I. PIPE FLANGED / THREADED PUDDLE FLANGE WILL BE HOT DIPPED GALVANIZED AFTER FABRICATION AND PAINTING WITH TWO COATS OF ANTI CORROSIVE PAINT OVER PRIMER BEFORE PLACING IN RCC.
- THE PUDDLE FLANGE SHOULD BE TACK WELDED TO THE REINFORCEMENT OF RCC RETAINING WALL AT PROPER POSITION AND LEVEL.
- ALL LEVEL HAS BEEN CALCULATED WITH RESPECT OF TANK BOTTOM LEVEL AS ± 00 mm

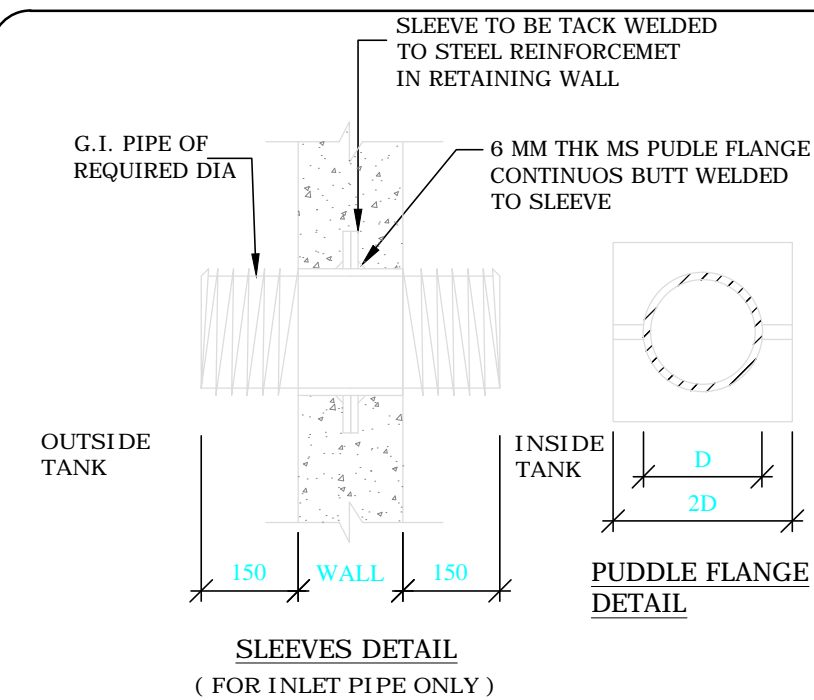
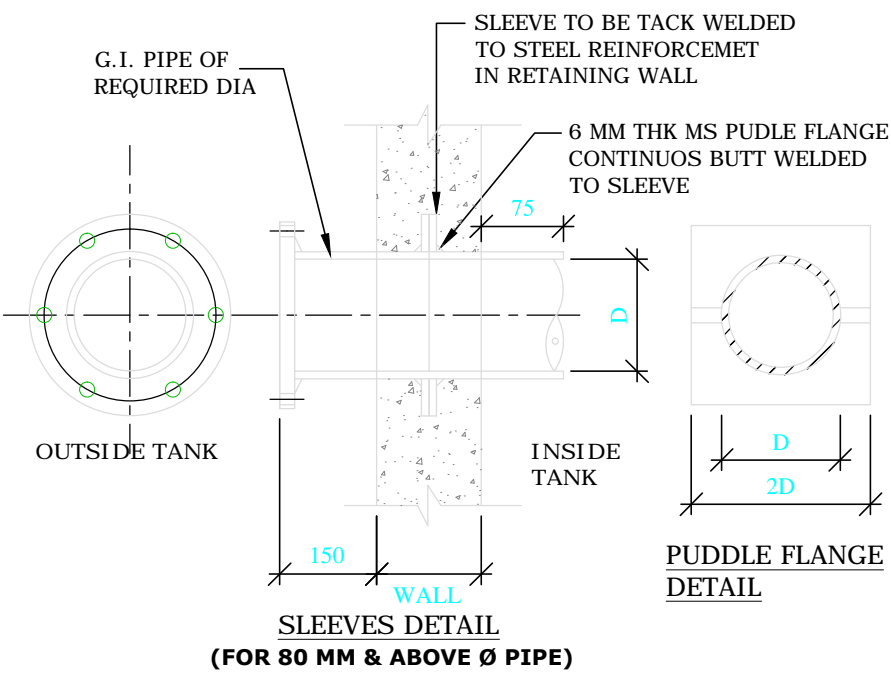
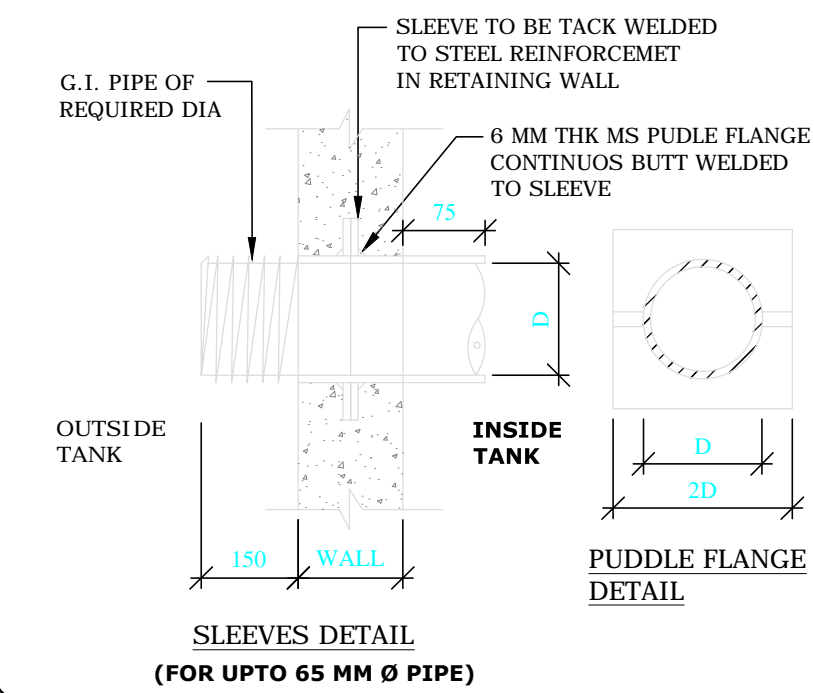

LEGEND :

S. NO.	SLEEVE	DESCRIPTION	LEVEL (MM) Bottom of Pipe	NOS.
1.	(F)	150 MM DIA. SLEEVE FOR FIRE TANK OUTLET	+ 50 mm	1
2.	(D)	80 MM DIA. SLEEVE FOR DOMESTIC WATER TANK OUTLET	+ 915 mm	1
3.	(A)	50 MM DIA SLEEVE FOR DOMESTIC WATER TANK INLET	+ 1745 mm	1
4.	(O)	65 MM DIA SLEEVE FOR OVERFLOW FROM FIRE & DOMESTIC WATER TANK	+ 1695 mm	1
5.	(L)	50 MM DIA SLEEVE FOR LEVEL CONTROLLER (DOMESTIC TANK)	+ 1745 mm	1
6.	(W)	50 MM DIA SLEEVE FOR WASHOUT FROM TANK	± 00 mm	1
7.	(V)	50 MM DIA SLEEVE FOR VENT PIPE	IN TOP SLAB	2
8.	(S1)	80 MM SPARE SLEEVE FOR DOMESTIC TANK	+ 915 mm	1

R0	10.02.2016	issued for approval
rev. no.	date	revision

project
GROUP HOUSING AT SECTOR-P
KANPUR ROAD SCHEME, LUCKNOW

title
PLUMBING DRAWING (SECTOR - P)

subtitle
OVER HEAD TANK DETAIL

drawing released for
☐ APPROVAL
☒ ADVANCE COPY
☐ SUBMISSION
☐ CONSTRUCTION

drg. no. SECTOR / P / OHT / 01 drawn by Vipin

scale 1:55 (A2) designed by Shakir Shabir

date 10.02.2016 checked by Anand Havelia

CLIENT
LUCKNOW DEVELOPMENT AUTHORITY

architects **rajesh & associates**
architects, engineers, planners & interior designers
magna house, first floor, D-2, infocity II, gurgaon- 122 001, india
tel : +91-124-4626666 fax: +91-124-4626688
3, b.n. road, kaiserbagh, lucknow- 226 001, india
Tel : +91-522-2626838 +91-522-2628360

services consultant
Consummate Engineering Services (P) Ltd.
Noida Office : B - 67, Sector - 67, Noida - 201 301
Tel : (0120) 2593500 (30 Lines)
Lko. Office : R 006, Rohtas Plumeria, Gomti Nagar, Lucknow
Tel : (0522) 6515455
e mail : mail@cespl.in, website : www.cespl.in