

Handwritten notes and signatures at the top of the page, including the name 'D. E.' and other illegible scribbles.

TYPICAL FLOOR PLAN

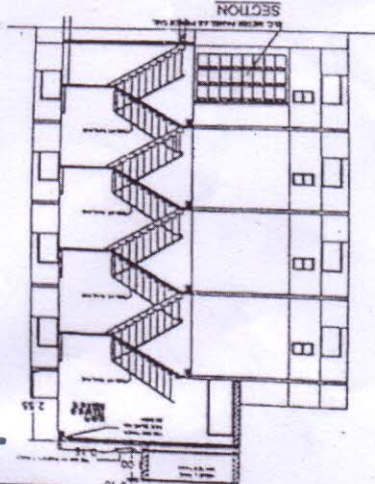
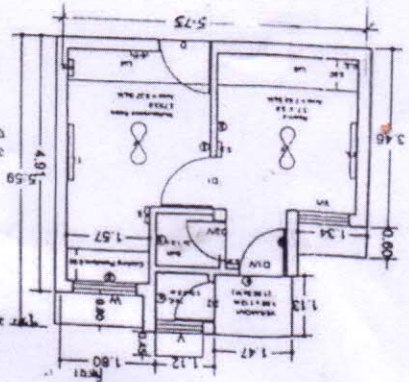
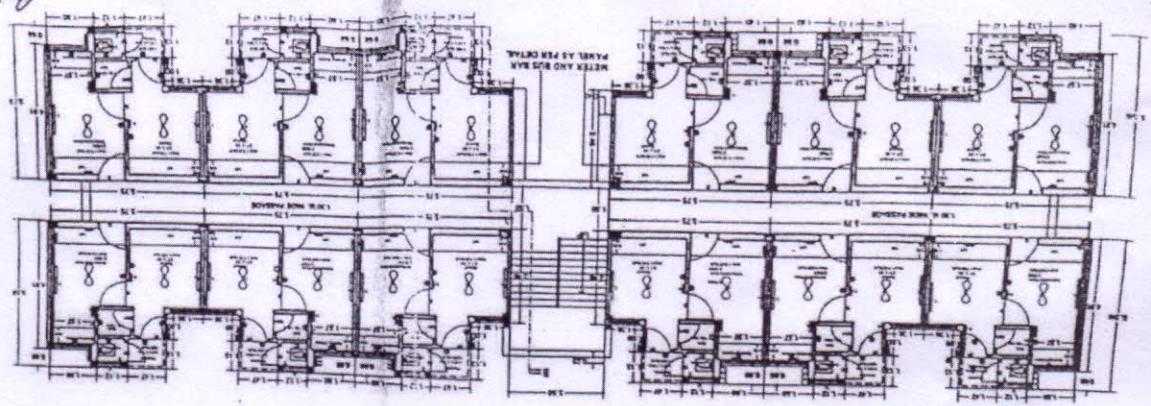

KANNADU

ELECTRIC SUPPLY PLAN

TEMPR 1654

ARCHITECTURE & PLANNING UNIT'S
 U P VAS EVAL PAVAS PAVASND GZE
 DETAIL WORKING DRAWING PWAY-20
 DATE - 08/2014
 KRISHNA KANT
 ANCH ASSTT
 MUKESH RUBEHA
 ASSTT ANCH PLANNER
 SANJEEV KASHYAP
 ARCHITECT PLANNER
 CHIEF ANCH PLANNER

1. THE DIMENSIONS OF THE LIGHTING FIXTURES ARE GIVEN IN THE DRAWING.
 2. THE POSITION OF THE LIGHTING FIXTURES IS TO BE AS PER THE DRAWING.
 3. THE LIGHTING FIXTURES ARE TO BE INSTALLED AS PER THE DRAWING.
 4. THE LIGHTING FIXTURES ARE TO BE INSTALLED AS PER THE DRAWING.
 5. THE LIGHTING FIXTURES ARE TO BE INSTALLED AS PER THE DRAWING.
 6. THE LIGHTING FIXTURES ARE TO BE INSTALLED AS PER THE DRAWING.
 7. THE LIGHTING FIXTURES ARE TO BE INSTALLED AS PER THE DRAWING.
 8. THE LIGHTING FIXTURES ARE TO BE INSTALLED AS PER THE DRAWING.
 9. THE LIGHTING FIXTURES ARE TO BE INSTALLED AS PER THE DRAWING.
 10. THE LIGHTING FIXTURES ARE TO BE INSTALLED AS PER THE DRAWING.

S. NO.	DESCRIPTION	QTY	UNIT
1	1.1. LIGHT		
2	1.2. SWITCH		
3	1.3. FAN		
4	1.4. FAN		
5	1.5. FAN		
6	1.6. FAN		
7	1.7. FAN		
8	1.8. FAN		
9	1.9. FAN		
10	1.10. FAN		

ELECTRIFICATION:-
 WORKING DRAWING PWAY-20
 U P VAS EVAL PAVAS PAVASND GZE
 DATE - 08/2014