

9000 WIDE ROAD

6000 WIDE ROAD

**SITE PLAN**

DETAIL OF E.C.M. PT AND BELL'S

**SCHEDULE OF AREA.**

AREA OF COVERED AREA	30.00 SQ. M.
AREA OF FIRST FLOOR	100.00 SQ. M.
AREA OF SECOND FLOOR	100.00 SQ. M.
AREA OF THIRD FLOOR	100.00 SQ. M.
TOTAL AREA	330.00 SQ. M.

DATE: 10/10/2011  
 DRAWN BY: [Name]  
 CHECKED BY: [Name]  
 PROJECT NO: [Number]





PLEASE REFER TO THE LAYOUT OF THE BUILDING AND THE PLANS FOR THE EXACT LOCATION OF THE BUILDING ON THE SITE.

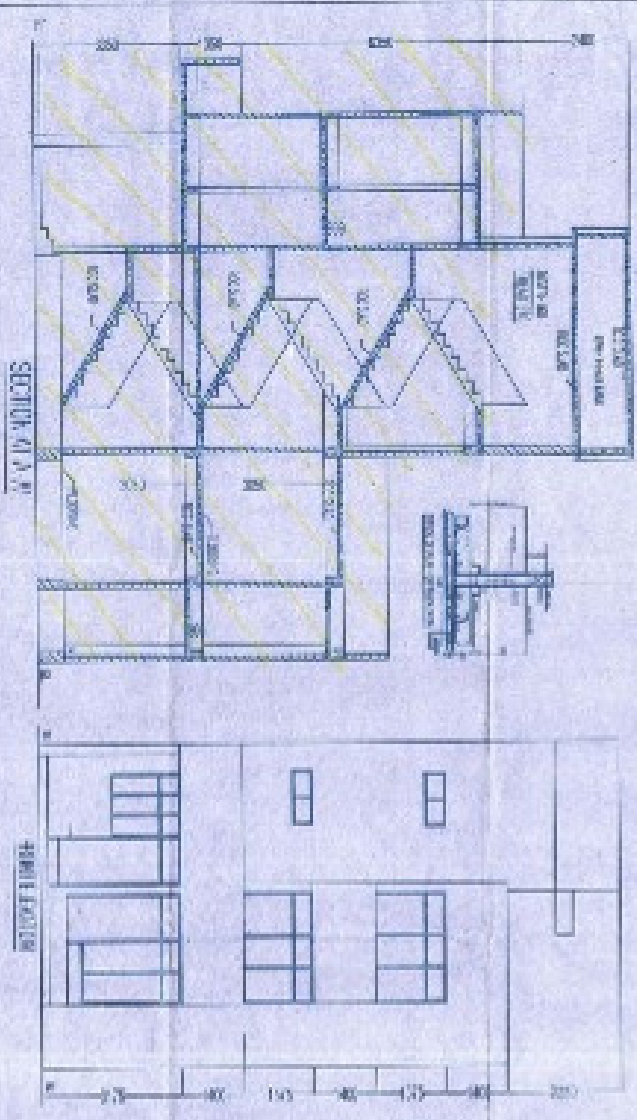
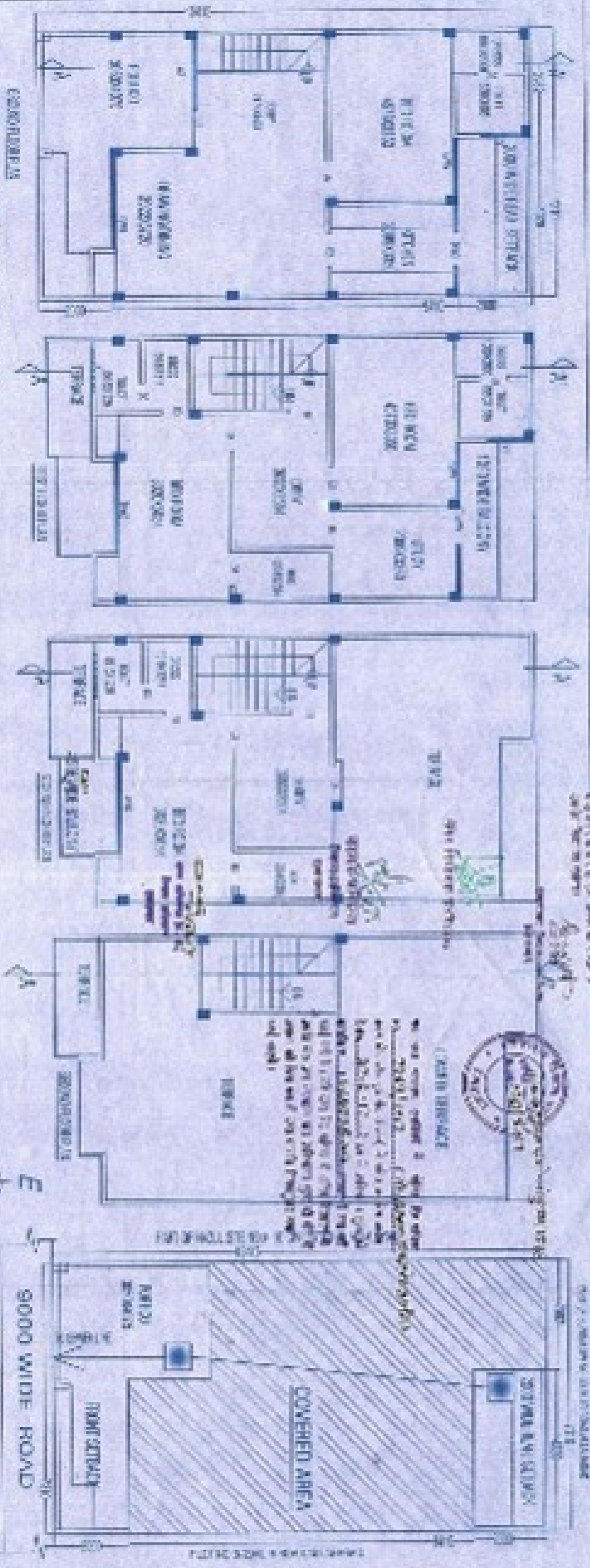

SCHEDULE OF AREA-	
TOTAL AREA OF PLOT	- 36.00 SQM
COVERED AREA DEVELOPABLE FLOOR - 74.00 SQUARE MTS.	
COVERED AREA OF FIRST FLOOR - 74.00 SQM	
COVERED AREA ON SECOND FLOOR - 44.75 SQM	
COVERED AREA IN BALCONY - 4.00 SQM	
OPEN SPACE LOT - 24.10 SQM	

THE PROPOSED DEVELOPMENT ADDRESS IS BY NUMBER 104-A AND 104-B STREET 540-800 PROPOSED BUILDING PLAN ON PLOT NO. 324, PART OF FILL HOLD SITE NO. 1001006 OF A LOCAL STATIONARY ROAD, WHICH IS ALSO PART OF THE ROAD NO. 30 ON THE REPRESENTATION NO. 200/273, MAIN ROAD ALPHABETIC.

Signature of the architect or engineer, including a professional stamp and a small circular seal.



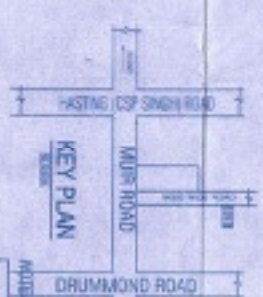
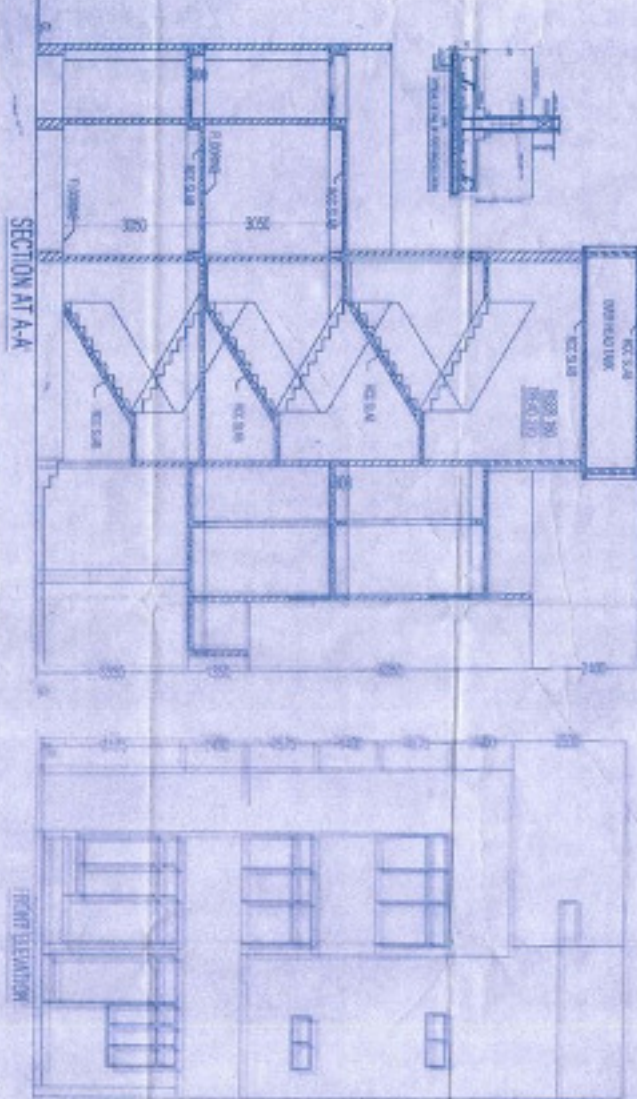
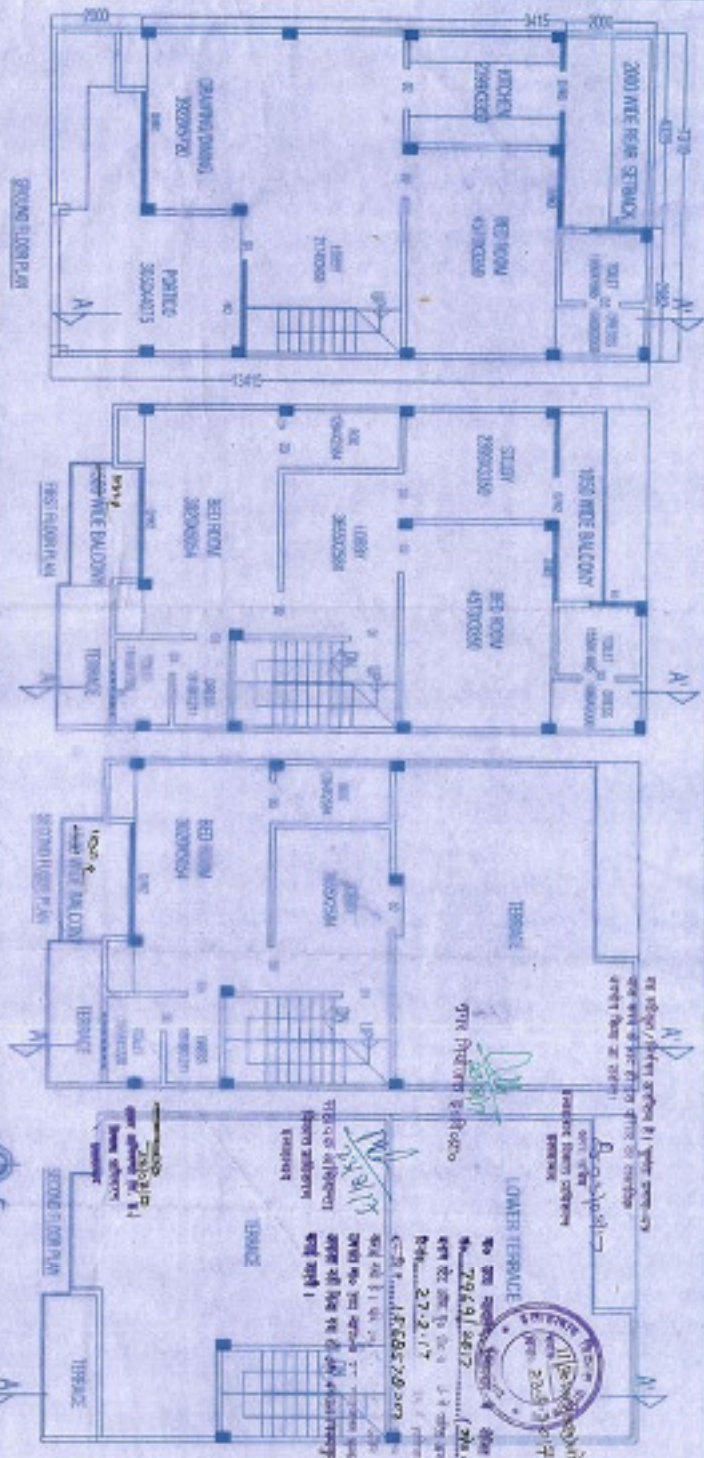

Handwritten notes in Hindi and English, including a circular stamp from the Survey of India. The notes discuss the plot area and the proposed building plan.

**SCHEDULE OF AREA:-**

TOTAL AREA OF PLOT	= 90.10 SQM
COVERED AREA ON GROUND FLOOR	= 74.00 SQM (75.43%)
COVERED AREA ON FIRST FLOOR	= 74.00 SQM
COVERED AREA ON SECOND FLOOR	= 44.70 SQM
COVERED AREA ON MAHPATY	= 6.80 SQM
OPEN SPACE LEFT	= 24.10 SQM

PROPOSED BUILDING PLAN ON PLOT NO-3/2 PART OF FREEHOLD SITE NO. PORTION OF A-10/CIVIL STATION ALLAHABAD WHICH IS ALSO PART PORTION OF BUNGALOW NO-30 (OLD), THEN 72 (PRESENT NO-2007/2), MAIN ROAD ALLAHABAD.





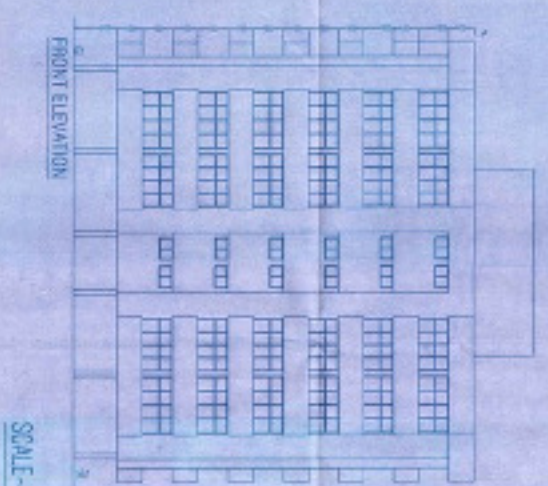
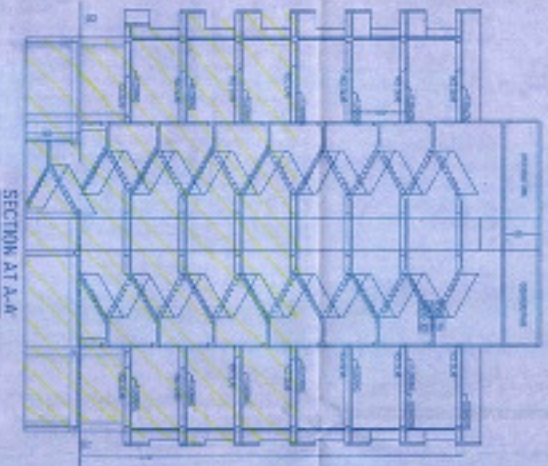
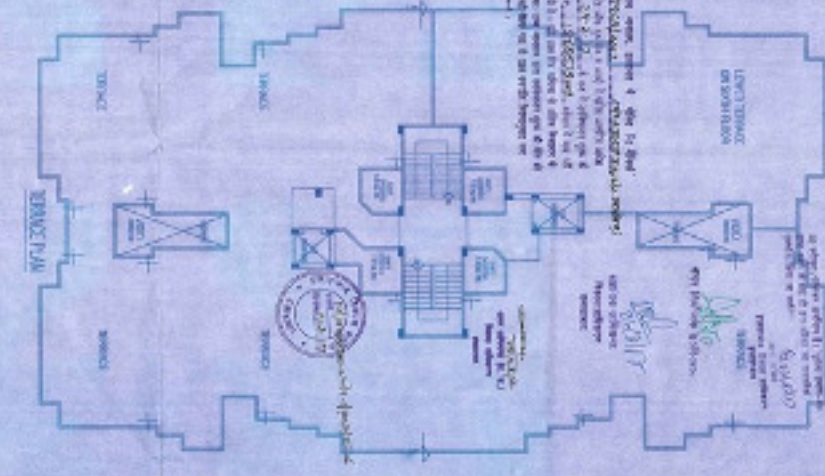
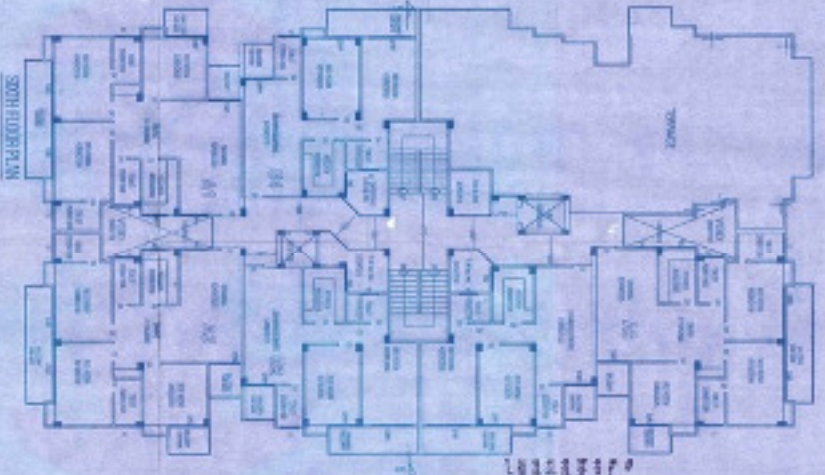
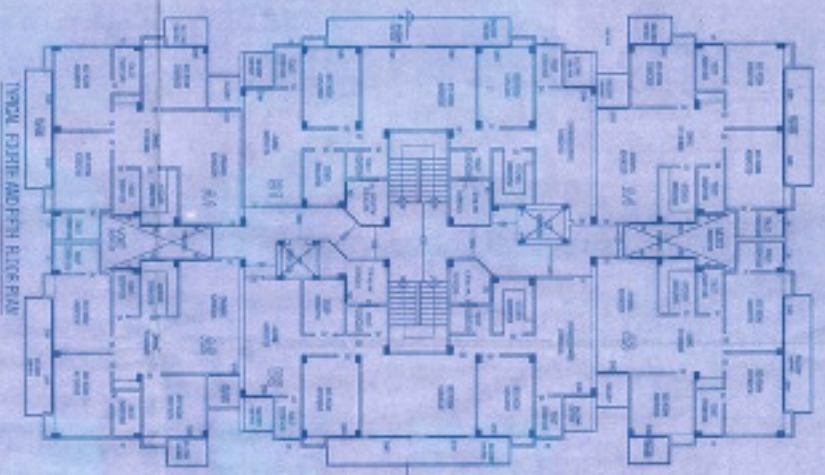
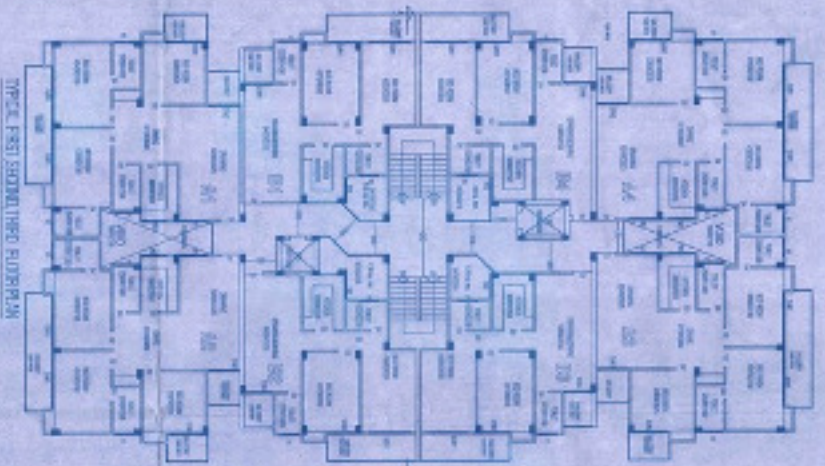

SCALE - 1:100

Architectural Drawing

1. The drawing is for the building in the vicinity of the...
2. The drawing is for the building in the vicinity of the...
3. The drawing is for the building in the vicinity of the...
4. The drawing is for the building in the vicinity of the...
5. The drawing is for the building in the vicinity of the...
6. The drawing is for the building in the vicinity of the...
7. The drawing is for the building in the vicinity of the...
8. The drawing is for the building in the vicinity of the...
9. The drawing is for the building in the vicinity of the...
10. The drawing is for the building in the vicinity of the...

THIS IS TO CERTIFY THAT BUILDING PLAN IS MADE AND  
ISSUED BY ME AND MYSELF AS ARCHITECT  
FOR THE GROUP - CONSTRUCTION AND MAINTENANCE  
PORTION OF A-101, STATIONARY BUILDING AND THIS  
A-101 PART PORTION OF BANGALOR AND-30-10A, THEN  
72-PRESENT NO-30072A, MAHARAJA ROAD

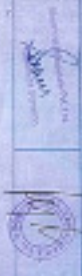



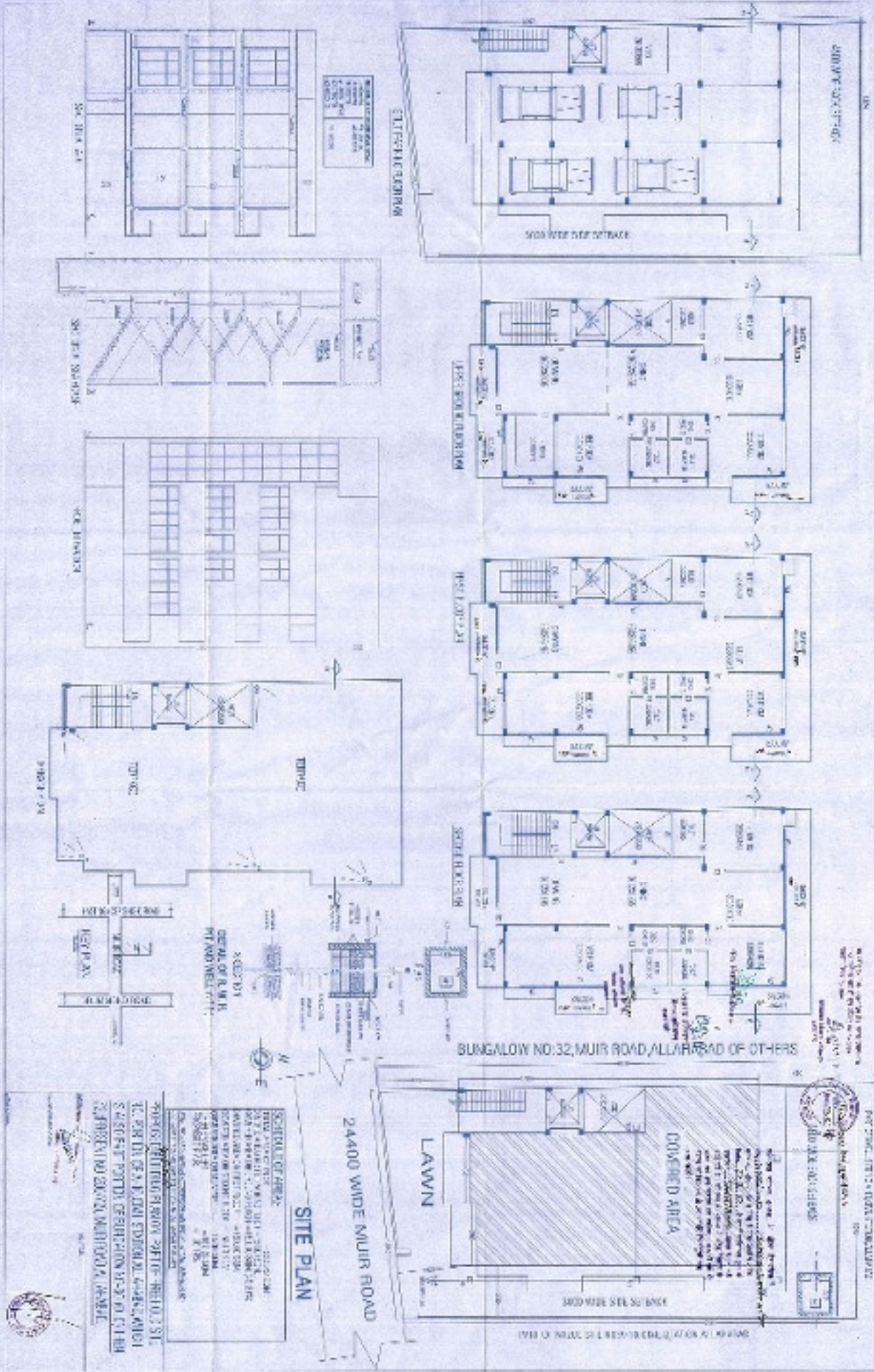

24400 WIDE MUIR ROAD

BUNGLOW NO. 32, MUIR ROAD, ALLAHABAD OF OTHERS

24400 WIDE MUIR ROAD

**SITE PLAN**

**OWNER'S NAME:** ...  
**ADDRESS:** ...  
**DATE:** ...  
**SCALE:** ...  
**PROJECT NO.:** ...  
**DESIGNER'S NAME:** ...  
**DESIGNER'S ADDRESS:** ...  
**DESIGNER'S PHONE NO.:** ...  
**DESIGNER'S E-MAIL ID:** ...  
**DESIGNER'S WEBSITE:** ...



**REGISTERED ARCHITECT**  
 ...  
 ...



**REGISTERED CIVIL ENGINEER**  
 ...  
 ...



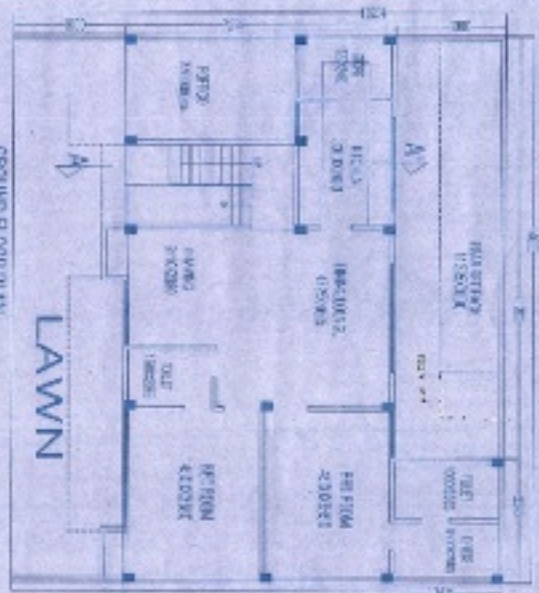

GROUND FLOOR PLAN

LAWN

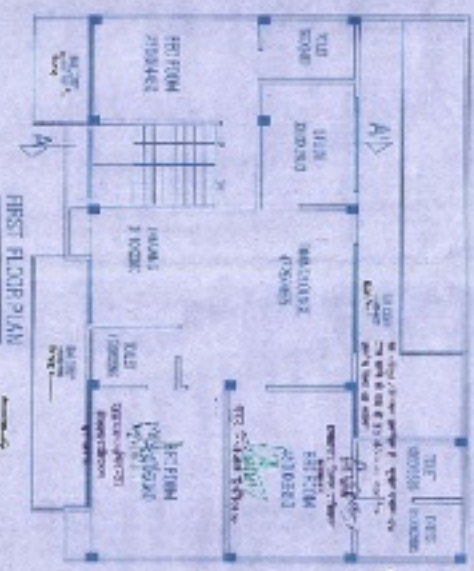

FIRST FLOOR PLAN

LAWN

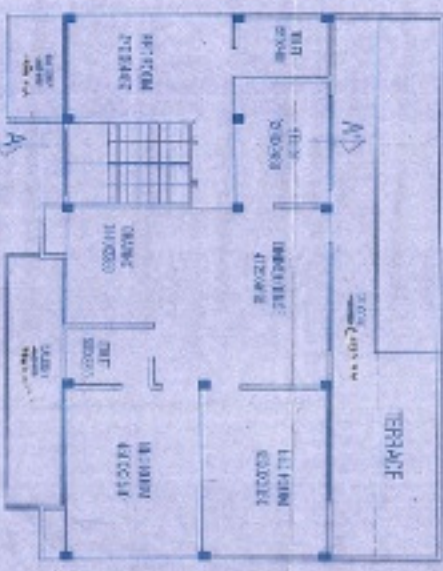

SECOND FLOOR PLAN

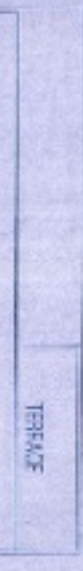

TERRACE PLAN

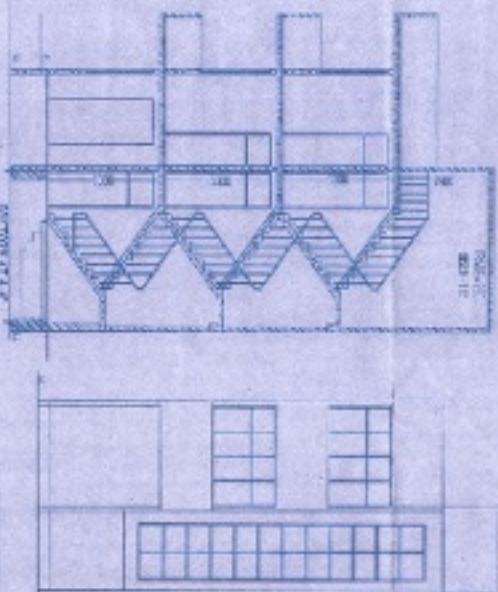

SECTION A-A

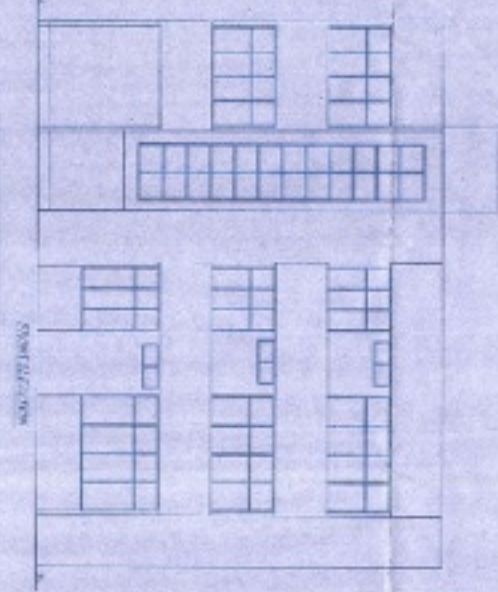

SECTION B-B

SCHEDULE OF ROOMS/AREAS

NO.	DESCRIPTION	AREA (SQ. M)
1	COVERED AREA ON GROUND FLOOR	120.00
2	COVERED AREA ON FIRST FLOOR	90.00
3	COVERED AREA ON SECOND FLOOR	90.00
4	OPEN SPACE LEFT	78.20
5	PROPOSED F.A.R.	178.20%

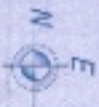

KEY PLAN

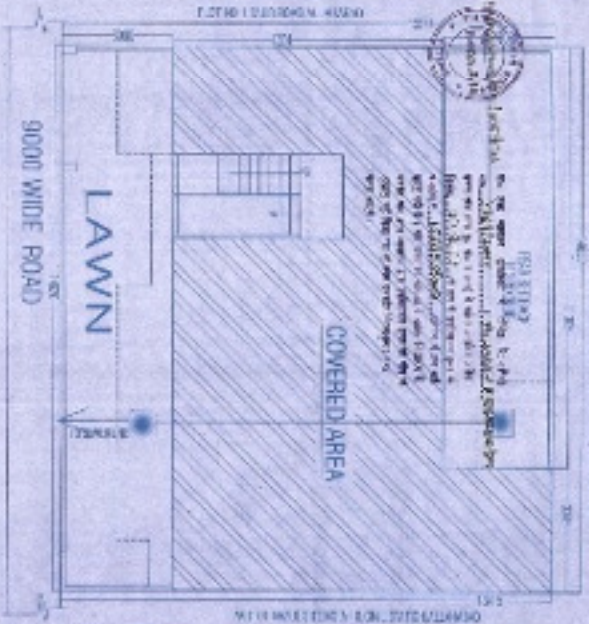

9000 WIDE ROAD

LAWN

COVERED AREA

**SCHEDULE OF AREA-**

TOTAL AREA OF PLOT = 198.20 SQM

COVERED AREA ON GROUND FLOOR = 120.00 SQM (61.10%)

COVERED AREA ON FIRST FLOOR = 90.00 SQM

COVERED AREA ON SECOND FLOOR = 90.00 SQM

COVERED AREA ON MULTIPLE = 15.00 SQM

OPEN SPACE LEFT = 78.20 SQM

PROPOSED F.A.R. = 178.20%

NOTE: THE ABOVE PROPOSED COVERED AREA IS SUBJECT TO THE APPROVAL OF THE LOCAL AUTHORITY.

PROPOSED BUILDING PLAN ON PLOT NO-2, PART OF FREEHOLD SITE NO. PORTION OF A-11 CIVIL STATION, ALLAHABAD, WHICH IS A SO PART PORTION OF BUNGALOW NO-30 (OLD), THEN 72, PRESENT NO-200721, MAIN ROAD, ALLAHABAD.

Signature

