

28th FLOOR PLAN

28th FLOOR F.A.R. DETAIL

TYPE OF FLAT	AREA	NO. OF FLAT	TOTAL AREA
Type A	126.89	1 No.	126.89
Type B	69.67	8 No.	557.36
Type C	58.13	4 No.	232.52
Type D	85.10	1 No.	85.10
Type ADL	96.42	1 No.	96.42
Type BDL	70.93	1 No.	70.93
F.A.R AREA OF Flats			1169.22
Circulation Area			161.57
TOTAL F.A.R.			1330.79

SPECIAL NOTES

1. ALL DIMENSIONS ON THIS DRAWING ARE IN MM.
2. ONLY WRITTEN DIMENSIONS ARE TO BE FOLLOWED. DRAWINGS SHOULD NOT BE SCALED OR ANY OTHER CIRCUMSTANCES.
3. ALL MEASUREMENTS ARE TO BE CHECKED AND VERIFIED BY THE CONTRACTOR PRIOR TO EXECUTION OF WORK AT THE SITE.
4. THIS DRAWING IS TO BE READ BY CONTRACTOR WITH ALL RELEVANT STRUCTURAL SERVICES & FACILITY PLANNING DRAWINGS.
5. ARCHITECTURAL DRAWINGS ARE TO BE FOLLOWED FOR THE LOCATION OF ALL STRUCTURAL MEMBERS & MASONRY WALLS FOR BOTH STRUCTURAL SERVICES & FACILITY PLANNING DRAWINGS.
6. ANY CONFLICTS BETWEEN ARCHITECTURAL, STRUCTURAL AND SERVICES DRAWINGS MUST BE REPORTED TO THE OFFICE OF THE ARCHITECT THROUGH A PAPER TO EXECUTION OF SETS.
7. COORDINATION WITH THE SERVICES SUCH AS P&ID, PLUMBING & ELECTRICAL ETC. IS THE RESPONSIBILITY OF THE CONTRACTOR.
8. ALL MASONRY WALLS SHOULD BE ALIGNED WITH THE COORDINATE AT THE CENTER LINE TO THE RESPONSIBILITY OF THE CONTRACTOR AS CALCULATED WITH THE DIMENSIONING.
9. FOR DETAILS REFER TO RELEVANT CODES OF PRACTICE, SPECIFICATIONS & STANDARDS.



KEY PLAN

सब चिन्हों का
व्याख्यात्मक
वर्णिका

समन्वित सौकृत पंच पर अंकित वर्तन के
अन्य समन्वित निर्गत किया जाता है।

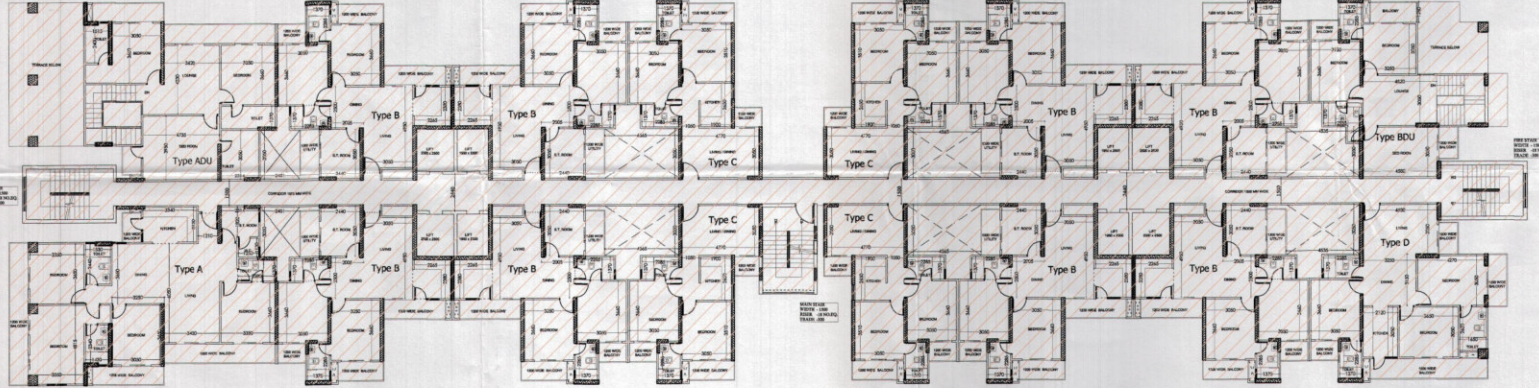

29th FLOOR PLAN (FLOOR AGAINST INCENTIVE FAR OF EWS AND LIG)

29th FLOOR F.A.R. DETAIL

TYPE OF FLAT	AREA	NO. OF FLAT	TOTAL AREA
Type A	126.89	1 No.	126.89
Type B	69.67	8 No.	557.36
Type C	58.13	4 No.	232.52
Type D	85.10	1 No.	85.10
Type ADU	83.57	1 No.	83.57
Type BDU	61.68	1 No.	61.68
F.A.R AREA OF Flats			1147.12
Circulation Area			161.57
TOTAL F.A.R.			1308.69

"निर्वाणमय अवधि में निर्माण संभव पर ध्यान से
बनने हेतु समन्वित कर का प्रत्यापन किया जाए
निर्माण रकम के परिचायक एवं उनके उपयोग
की अवधि में निर्माण कार्यो पर ध्यान का
परिचायक एवं उनके उपयोग के प्रयोग
अनिवार्य रूप से किया जाए निर्माण कार्यो को
तें खाने हेतु उन्हें ध्यान का प्रयोग किया जाए।"

"निर्वाणमय एवं अन्य अवधि में निर्माण का का निर्माण
के निरन्तर चलाने का नामांतरण है।"

सब चिन्हों का
व्याख्यात्मक
वर्णिका

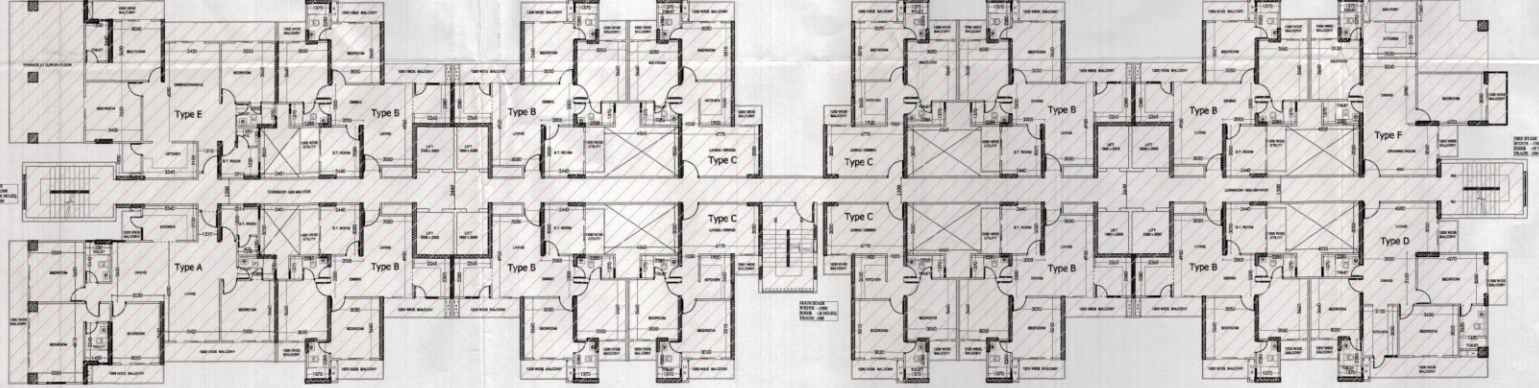

30th FLOOR PLAN (FLOOR AGAINST INCENTIVE FAR OF EWS AND LIG)

30th FLOOR F.A.R. DETAIL

TYPE OF FLAT	AREA	NO. OF FLAT	TOTAL AREA
Type A	126.89	1 No.	126.89
Type B	69.67	8 No.	557.36
Type C	58.13	4 No.	232.52
Type D	85.10	1 No.	85.10
Type E	96.44	1 No.	96.44
Type F	70.93	1 No.	70.93
F.A.R AREA OF Flats			1169.24
Circulation Area			161.57
TOTAL F.A.R.			1330.81

PROJECT TITLE

SUBMISSION DRAWING FOR THE GROUP
HOUSING AT PLOT NO GH-08, CROSSINGS
REPUBLIC, VILLAGE-DUNDIAHERA,
GHAZIABAD, U.P.

OWNER:

CROSSINGS INFRASTRUCTURE PVT LTD
GLASS GATE, VILLAGE DUNDIAHERA,
GHAZIABAD (U.P.)

ARCHITECT

RAVI KUMAR
ARCHITECT
CN/20147/04269

Building Beliefs For Crossings Infrastructure P&ID
Architect, Planner, Landscape
& Interior Designer

Architect's Sign. Owners Sign.

DRAWING TITLE

TOWER -1(FORTUNE)
28,29,30th FLOOR PLAN

DATE: _____ DESIGNED BY: _____

SCALE: 1:100 CHECKED BY: _____

DRAWING NO: _____

