

(FLOOR AGAINST INCENTIVE FAR OF FWS AND LIG)

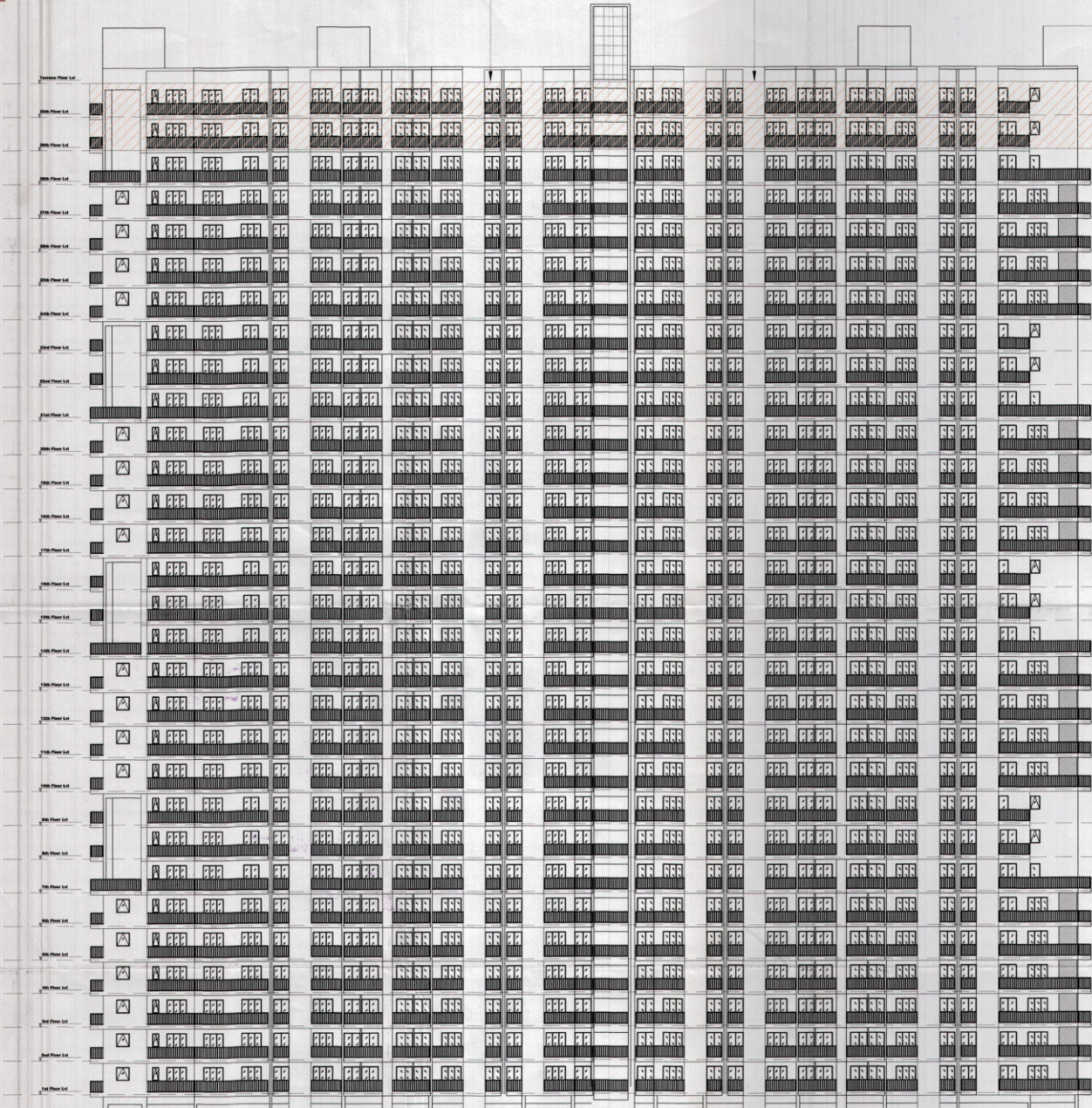

ELEVATION - B

"निर्माणवाचक अस्मिन् निर्माण संरचना च दृश्य से बढने हेतु स्तूपिय ढाँचा का प्रयोग किया जाय। निर्माण ढाँचे के परिवर्तन एवं उनसे सम्बन्धी की अस्मिन् निर्माण सामग्री पर पर्याप्त विचारका रूप से निर्माण सामग्री के उपयोग अस्मिन् ढाँचे से निर्माण सामग्री को के जाने हुए दुहे धातु या अन्य का प्रयोग किया जाय।"

- SPECIAL NOTES
1. ALL DIMENSIONS GIVEN IN THESE DRAWINGS ARE TO BE TAKEN FROM FACE UNLESS SPECIFIED OTHERWISE.
  2. ONLY WRITTEN DIMENSIONS ARE TO BE FOLLOWED.
  3. DRAWING SHOULD NOT BE REPRODUCED OR ANY CHANGES MADE WITHOUT THE PERMISSION OF THE ARCHITECT.
  4. THE CONTRACTOR SHALL BE RESPONSIBLE FOR CHECKING AND VERIFYING THE DRAWINGS FROM THE EXISTING WORK AT THE SITE.
  5. THE DRAWINGS IN THIS PLAN SHOULD BE CONSIDERED WITH ALL RELEVANT ELECTRICAL, MECHANICAL, PLUMBING, AND STRUCTURAL DRAWINGS.
  6. ARCHITECTURAL DRAWINGS ARE TO BE FOLLOWED FOR THE LOCATION OF ALL STRUCTURAL MEMBERS & SCHEDULE WALLS FOR SEVERAL REASONS.
  7. ANY DIMENSIONS OF THE ELECTRICAL, MECHANICAL, AND STRUCTURAL DRAWINGS MUST BE BROUGHT TO THE NOTICE OF THE ARCHITECT IMMEDIATELY UPON RECEIVING THEM.
  8. COORDINATION WITH THE SERVICES SUCH AS P.W., GAS, WATER & ELECTRICAL ETC. IS THE RESPONSIBILITY OF THE CONTRACTOR.
  9. ALL HARDWARE WALL BRACKETS TO BE ALIGNED WITH THE COLUMN AS INDICATED WITH THE DIMENSIONS.
  10. ALL DIMENSIONS SHOULD BE CALCULATED WITH THE DIMENSIONS.
  11. FOR FURTHER DETAILS REFER TO THE ORIGINAL DRAWINGS & SPECIFICATIONS.

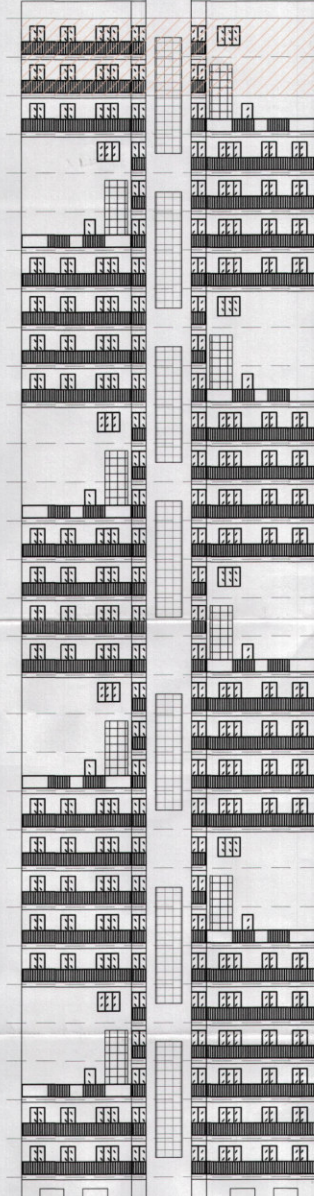

ELEVATION - C

KEY PLAN

**सर्वप निर्माणवाचक**  
**निर्माणवाचक विकास प्राधिकरण**  
**गाझियाबाद**

DATE: 11/06/2016

सर्वप निर्माणवाचक

अधिकतम रूप से अपने कार्य के लिये इस योजना की स्थिति में मान्यता दी जायेगी।

समाप्त हुआ स्वीकृत पत्र पर अतिरिक्त शर्तों के अधीन निर्माण किया जाता है।

PROJECT TITLE

SUBMISSION DRAWING FOR THE GROUP HOUSING AT PLOT NO GH-03, CROSSINGS REPUBLIC, VILLAGE DUNDHAHERA, GHAZIABAD, U.P.

OWNER:  
 CROSSINGS INFRASTRUCTURE PVT. LTD  
 GLASS GATE, VILLAGE DUNDHAHERA, GHAZIABAD (U.P.)

RAHUL KUMAR  
 ARCHITECT  
 CA/2014/64269

For Crossings Infrastructure Pvt. Ltd.  
 Building, Planning, Landscape & Interior Designer  
 Authorised Signatory

DRAWING TITLE

**TOWER - (ADVANTAGE) ELEVATION**

DATE	DRAWN BY
SCALE: 1:100	CHECKED BY
DRAWING NO.	OWNERS SIGN

PRODUCED BY AN AUTODESK EDUCATIONAL PRODUCT