

PROJECT:-
PROPOSED
GOPAL TIRATH APARTMENT
OPP. HAL, FAIZABAD ROAD LUCKNOW.

- NOTES**
- ALL DIMENSIONS ARE IN MM.
 - FIGURED DIMENSION SHALL BE FOLLOWED.
 - ANY DISCRIPANCY IN THIS DRG. SHALL BE BROUGHT TO THE NOTICE OF ARCH. SECTION.
 - THIS DRG. IS THE PROPERTY OF UPRNN LTD AND IS NOT TO BE USED OR REPRODUCED WITHOUT PERMISSION.
 - PROJECT MANAGER SHALL OBTAIN APPROVAL OF THIS DRG. FROM COMPETENT AUTHORITY OF CLIENT AND SEND ONE COPY OF APPROVED DRAWING TO ARCHITECT SECTION FOR FURTHER NECESSARY ACTION.
 - THE P.M. SHALL ENSURE THE FOLLOWING :-
 - 1 THAT WORK IS EXECUTED ACCORDING TO DRG. AND ESTIMATE SANCTIONED BY U.P. GOVERNMENT/ VIT-VYAYA SAMITI U.P. GOVERNMENT.
 - 2 THAT THE WORK IS CARRIED OUT AS PER U.P.A.V.P. SPECIFICATION INCLUDING FINISHING SPECIFICATIONS.
 - 3 THAT THE WORK IS TAKEN UP AFTER THESANCTION OF DETAILED ESTIMATE BY THE COMPETENT AUTHORITY.

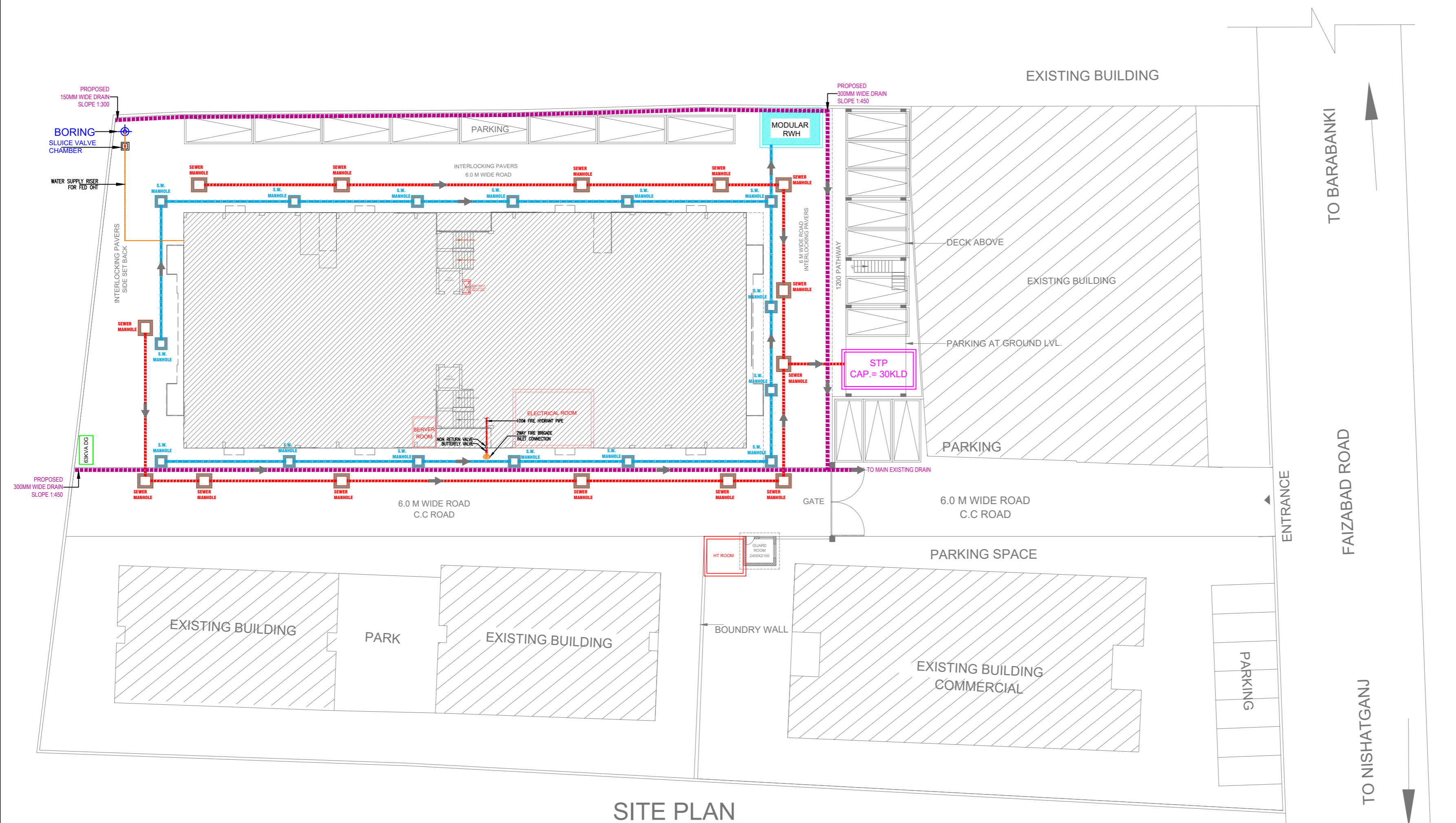

SITE PLAN

LEGEND: PLUMBING

	EXTERNAL DRAIN WITH PERFORATED SLAB
	RCC STORM WATER PIPE
	RCC SEWERAGE PIPE
	SEWERAGE MANHOLE
	STORM WATER MANHOLE
	MODULAR RAIN WATER HARVESTING
	2 WAY FIRE BRIGADE INLET CONNECTION
	SEWERAGE TREATMENT PLANT
	BORING LOCATION

RERA SUBMISSION

DRAWING TITLE:-
SITE PLAN
PLUMBING LAYOUT

DATE:- 02.01.2023 **NORTH:-**
DRAWN BY:- S.P.
CHECKED BY:- S.K.
SCALE:-
DRAWING NO:-

ARCHITECT :-
OCULIS DESIGN
 Architects, Landscape architects, Interior designers
 003 - Gauri apartments 57, Hilton lane, Hazratganj
 Lucknow - 226001
 +91522 - 2209859
 anant@oculisdg.com

MEP CONSULTANT :-
AREWA MEP DESIGN CONSULTANT
 AREWA MEP DESIGN CONSULTANT
 D-285, VIBHUTI KHAND, GOMTI NAGAR,
 NEAR BANK OF INDIA
 LUCKNOW, UTTAR PRADESH 226010
 MO - 7011766219
 Email - arewamep@gmail.com