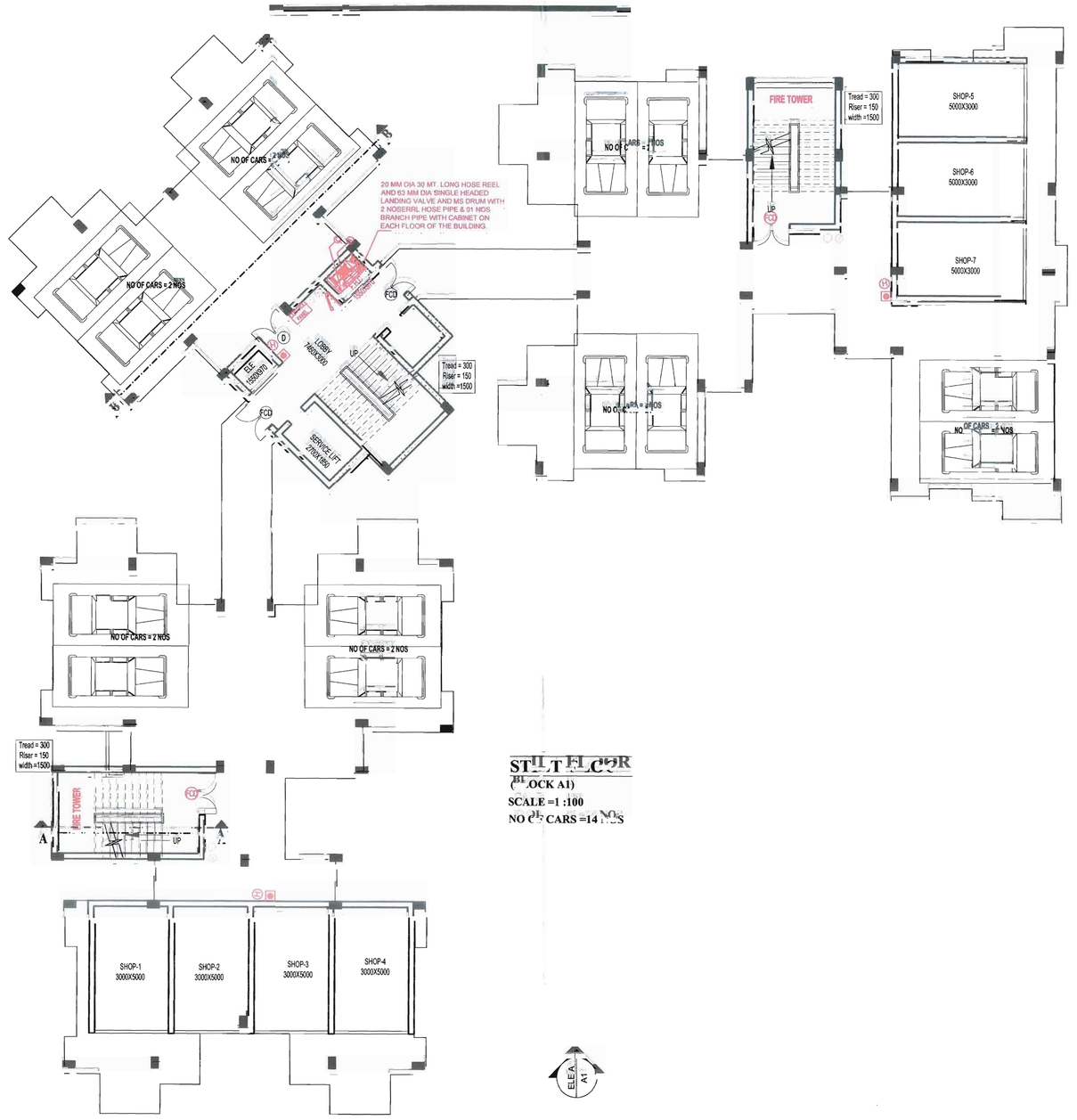
NO OF CARS = 2 NOS
20 MM DIA 30 MT. LONG HOSE REEL PIPE ED MM DIA SINGLE HEADED LANDING VALVE AND MS DRUM WITH 2 HOSEPIPE, HOSE PIPE & 01 NOS BRANCH PIPE WITH CABINET ON EACH FLOOR OF THE BUILDING.
FIRE TOWER
Tread = 300
Riser = 150
width =1500
SHOP-1
SHOP-2
SHOP-3
SHOP-4
SHOP-5
SHOP-6
SHOP-7
SHOP-8
SHOP-9
SHOP-10
SHOP-11
SHOP-12
SHOP-13
SHOP-14
SHOP-15
SHOP-16
SHOP-17
SHOP-18
SHOP-19
SHOP-20
SHOP-21
SHOP-22
SHOP-23
SHOP-24
SHOP-25
SHOP-26
SHOP-27
SHOP-28
SHOP-29
SHOP-30
SHOP-31
SHOP-32
SHOP-33
SHOP-34
SHOP-35
SHOP-36
SHOP-37
SHOP-38
SHOP-39
SHOP-40