

**PLUMBING NOTES:-**

1. WASH BASIN TO MULTI TRAP (MT) 40 OD uPVC
2. MULTI FLOOR TRAP (MT) TO FLOOR TRAP (FT) 50 OD uPVC WASTE PIPE.
3. FLOOR TRAP (FT) TO VERTICAL PIPE 110 OD uPVC
4. 110 OD uPVC PIPE USED FOR SOIL & WASTE.
5. 110 OD uPVC PIPE USED FOR TERRACE RAIN WATER

**SCHEDULE OF PIPES**

PIPE NO.	DESCRIPTION
①	110 OD uPVC SOIL PIPE
②	110 OD uPVC WASTE PIPE
③	110 OD uPVC RAIN WATER PIPE FOR TERRACE
④	DOMESTIC WATER SUPPLY D/N TAKE PIPE FOR BELOW FLOORS *
⑤	DOMESTIC WATER SUPPLY D/N TAKE PIPE FOR TOP THREE FLOOR
⑥	DOMESTIC WATER SUPPLY RISER PIPE *
⑦	90 OD uPVC RAIN WATER PIPE FOR BALCONY
⑧	75# ANTISYPHONAGE PIPE (VENT PIPE FOR SOIL PIPE)

DWS	DOMESTIC WATER SUPPLY
HWS	HOT WATER SUPPLY
GEYSER	GEYSER

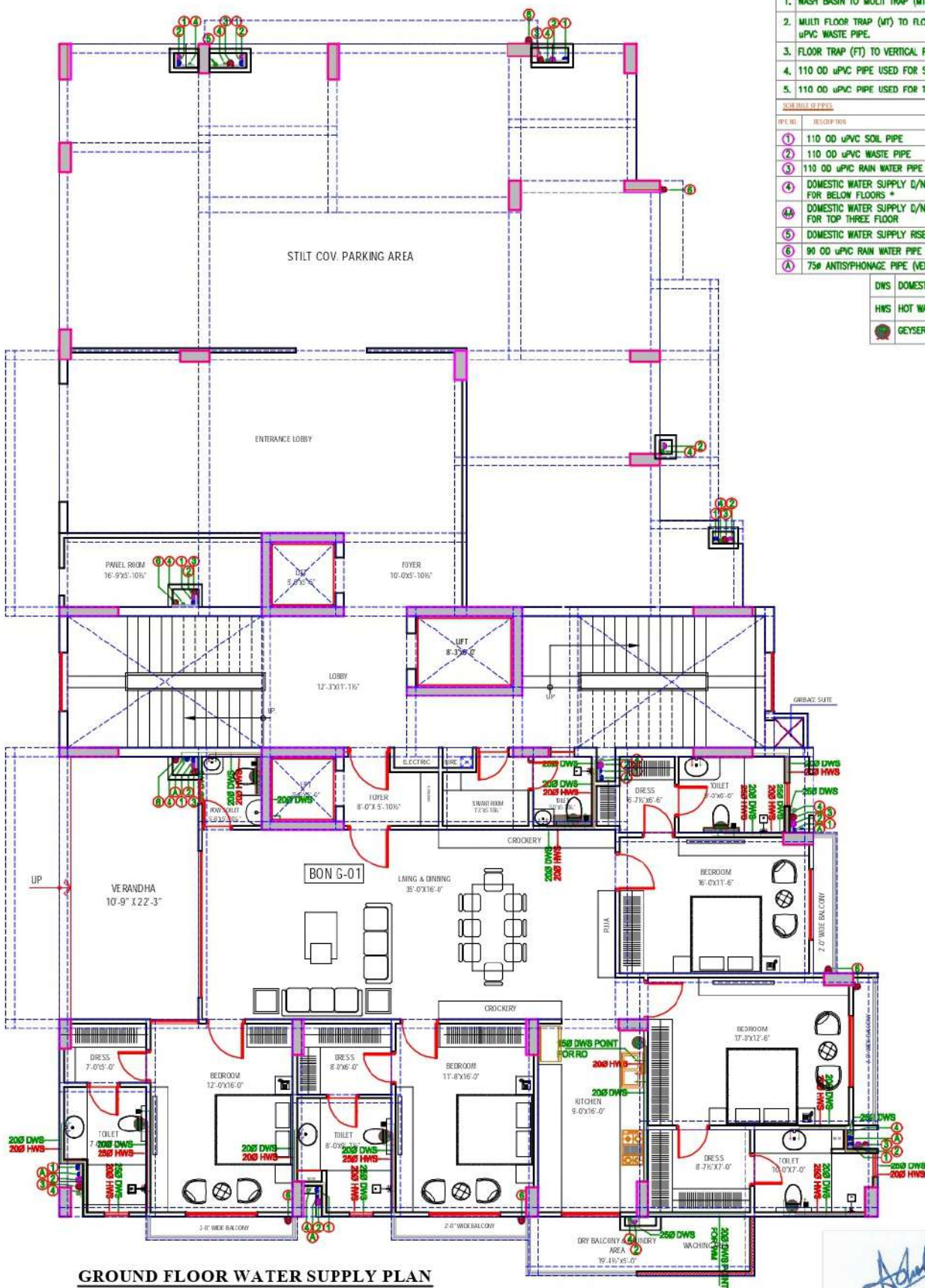

**GROUND FLOOR WATER SUPPLY PLAN**

For Shanti Lal Nirmal Pvt. Ltd.  
*Shanti Lal Nirmal*

*Ashok*  
**ASHOK MISHRA** Ph. 2228771  
B. Arch., M.C.A.  
C.A./91/13916  
95, Shivaji Nagar, Civil Lines  
JAIPUR

**GENERAL NOTES :-**  
1. All dimensions are in feet and inches.  
2. Do not scale the drawing unless written dimensions only.  
3. This drawing shall be read in conjunction with other architectural, structural and services drawings.  
4. Any discrepancy in the drawing should be immediately brought to the notice of architect prior to construction.

5. Architectural Drawings should be followed for the location of structural and masonry members, however size & reinforcement shall be followed as structural or other relevant drawings.  
6. Coordination with other services drawings, such as electrical, hvac, plumbing etc. is the sole responsibility of the contractor.  
7. For details below large scale detailed drawings.8. All drawings/measurements must be checked & verified by the contractor at site.

9. Architect's responsibility is limited to the soundness of its design only.  
10. Bad workmanship will be sole responsibility of client & contractor.  
**WARNING :-**  
1. This drawing is the sole copyright of Architects Ashok Mishra & Associates and should be used for the purpose expressly issued.

**DRAWING TITLE**  
**GROUND FLOOR WATER SUPPLY PLAN**

**PROJECT TITLE**  
**RESIDENTIAL APARTMENT "ORCHID BOUNTY" AT FIROZABAD**

**ARCHITECTS :-**  
**SHRESTHA ARCH GROUP**  
ENGINEERS & INTERIOR DESIGNER  
JAN NAGAR, FIROZABAD  
MOB. : 826 7832492

REV	DATE	BY	CHKD	APP'D

**PLUMBING NOTES:-**

1. WASH BASIN TO MULTI TRAP (MT) 40 OD uPVC
2. MULTI FLOOR TRAP (MT) TO FLOOR TRAP (FT) 50 OD uPVC WASTE PIPE.
3. FLOOR TRAP (FT) TO VERTICAL PIPE 110 OD uPVC
4. 110 OD uPVC PIPE USED FOR SOIL & WASTE.
5. 110 OD uPVC PIPE USED FOR TERRACE RAIN WATER

**SCHEDULE OF PIPES**

PIPE NO.	DESCRIPTION
①	110 OD uPVC SOIL PIPE
②	110 OD uPVC WASTE PIPE
③	110 OD uPVC RAIN WATER PIPE FOR TERRACE
④	DOMESTIC WATER SUPPLY D/N TAKE PIPE FOR BELOW FLOORS *
④A	DOMESTIC WATER SUPPLY D/N TAKE PIPE FOR TOP THREE FLOOR
⑤	DOMESTIC WATER SUPPLY RISER PIPE *
⑥	90 OD uPVC RAIN WATER PIPE FOR BALCONY
⑥A	75# ANTISYPHONAGE PIPE (VENT PIPE FOR SOIL PIPE)

DWS	DOMESTIC WATER SUPPLY
HWS	HOT WATER SUPPLY
	GEYSER

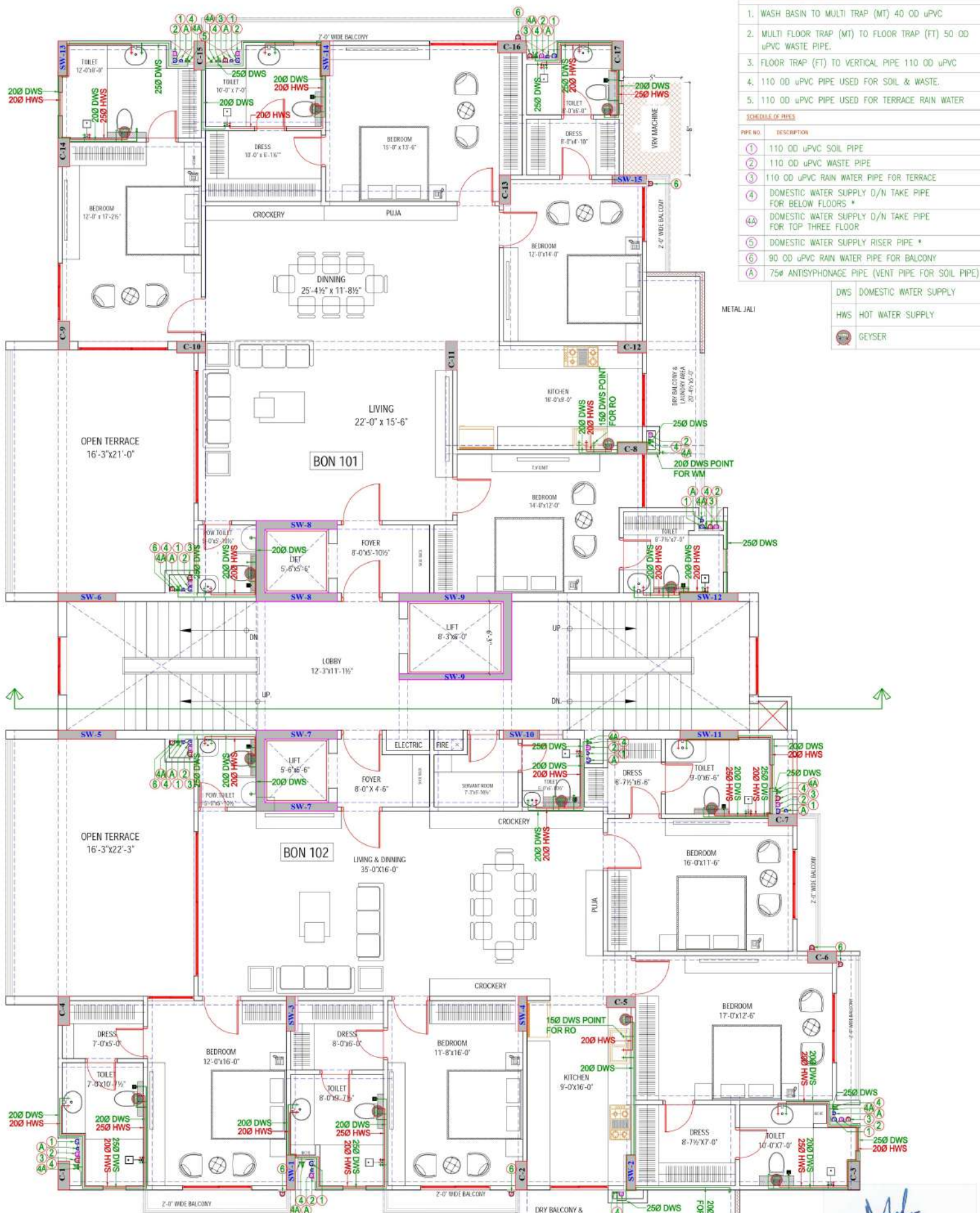

**1st To 9th FLOOR WATER SUPPLY PLAN**

For Shanti Lal Nirma Pvt. Ltd.  
 Director

*Ashok Mishra*  
**ASHOK MISHRA** Ph. 2229771  
 B.Arch., M.C.A.  
 C.A./91/13916  
 95, Shivaji Nagar, Civil Lines  
 JAIPUR

<p><b>GENERAL NOTES :-</b></p> <ol style="list-style-type: none"> <li>1. All dimensions are in feet and inches.</li> <li>2. Do not scale this drawing below written dimensions only.</li> <li>3. This drawing shall be read in conjunction with other architectural, structural and services drawings.</li> <li>4. Any discrepancy in the drawing should be immediately brought to the notice of architect prior to construction.</li> </ol>	<ol style="list-style-type: none"> <li>5. Architectural Drawings should be followed for the Location of structural and masonry members however size &amp; reinforcement shall be followed as structural or other relevant drawings.</li> <li>6. Coordination with other services drawings such as electrical, fire, plumbing etc. is the sole responsibility of the contractor.</li> <li>7. For details follow large scale detailed drawings.</li> <li>8. All drawings/measurments must be checked &amp; verified by the contractor at site.</li> </ol>	<p>9. Architect's responsibility is limited to the soundness of its design only.</p> <p>10. Bad workmanship will be sole responsibility of client &amp; contractor.</p> <p><b>WARNING :-</b></p> <p>1. This drawing is the sole copyright of Architects Mishra Garg &amp; Associates and should be used for the purpose expressly issued.</p>	<p><b>DRAWING TITLE</b></p> <p>1st To 9th FLOOR WATER SUPPLY PLAN</p>	<p><b>PROJECT TITLE</b></p> <p>RESIDENTIAL APARTMENT "ORCHID BOUNTY" AT FIROZABAD</p>	<p><b>ARCHITECTS :</b></p> <p>SHRESTHA ARCH GROUP          ENGINEERS &amp; INTERIOR DESIGNER          JAIN NAGAR, FIROZABAD          MOB. : 8267832492</p>	<p><b>MSHRA GARG &amp; ASSOCIATES</b>          ARCHITECTS &amp; INTERIOR DESIGNERS          C-15, LAUNDRY MARKET, SEKTOR-1, JALPA, P.O. JALPA, DISTRICT JAIPUR.          TEL: 01474 072733          E-MAIL: shrestha.archgroup@gmail.com</p> <table border="1"> <thead> <tr> <th>DESIGN BY</th> <th>PROJECT ARCHITECT</th> <th>DATE</th> <th>SCALE</th> </tr> </thead> <tbody> <tr> <td>ASHOK MISHRA</td> <td>ASHOK MISHRA</td> <td>19.11.2024</td> <td>1:10</td> </tr> </tbody> </table>	DESIGN BY	PROJECT ARCHITECT	DATE	SCALE	ASHOK MISHRA	ASHOK MISHRA	19.11.2024	1:10
DESIGN BY	PROJECT ARCHITECT	DATE	SCALE											
ASHOK MISHRA	ASHOK MISHRA	19.11.2024	1:10											

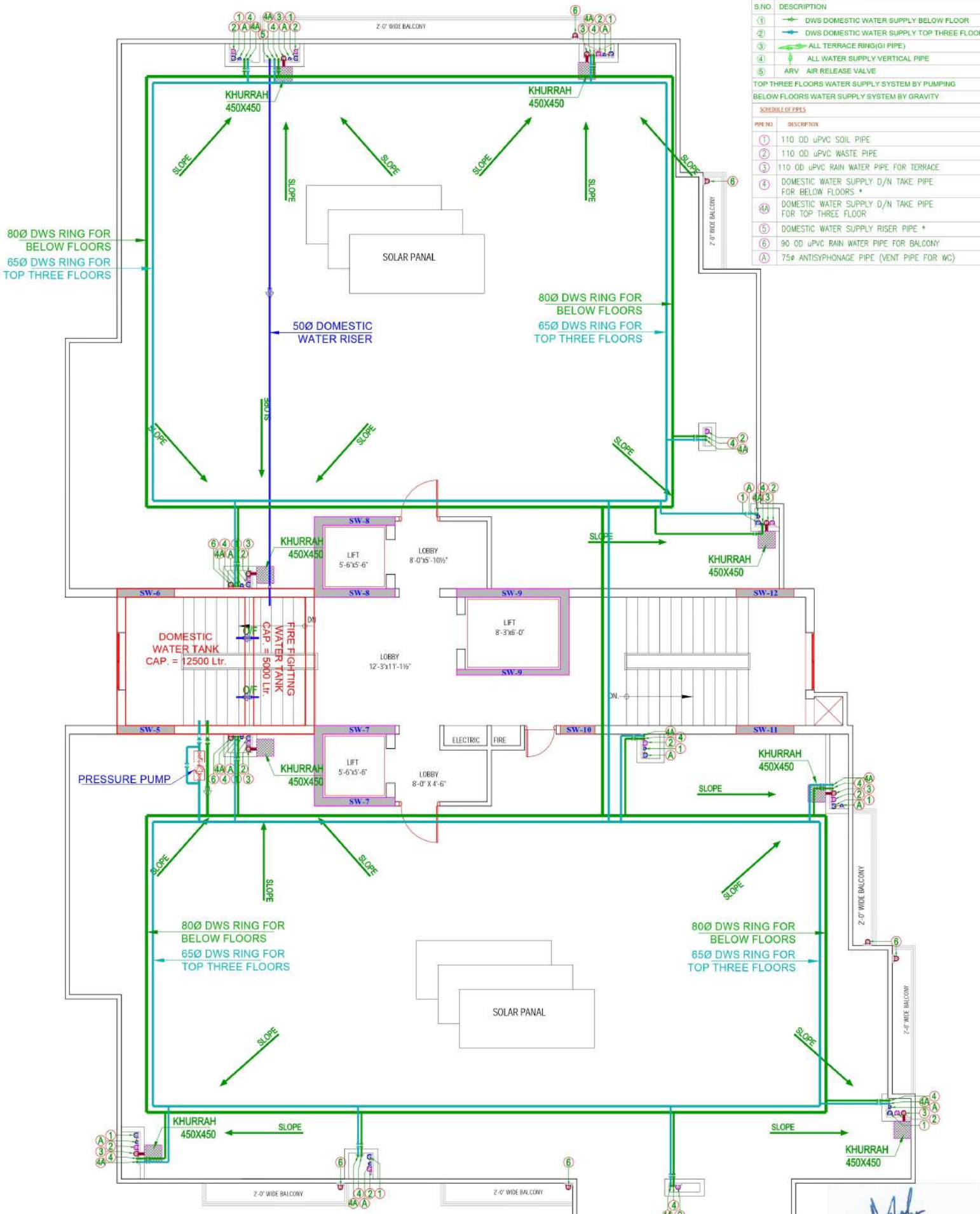

**LEGENDS**

S.NO.	DESCRIPTION
①	DWS DOMESTIC WATER SUPPLY BELOW FLOOR
②	DWS DOMESTIC WATER SUPPLY TOP THREE FLOOR
③	ALL TERRACE RING(GI PIPE)
④	ALL WATER SUPPLY VERTICAL PIPE
⑤	ARV AIR RELEASE VALVE

TOP THREE FLOORS WATER SUPPLY SYSTEM BY PUMPING  
BELOW FLOORS WATER SUPPLY SYSTEM BY GRAVITY

**SCHEDULE OF PIPES**

PIPE NO.	DESCRIPTION
①	110 OD uPVC SOIL PIPE
②	110 OD uPVC WASTE PIPE
③	110 OD uPVC RAIN WATER PIPE FOR TERRACE
④	DOMESTIC WATER SUPPLY D/N TAKE PIPE FOR BELOW FLOORS *
④A	DOMESTIC WATER SUPPLY D/N TAKE PIPE FOR TOP THREE FLOOR
⑤	DOMESTIC WATER SUPPLY RISER PIPE *
⑥	90 OD uPVC RAIN WATER PIPE FOR BALCONY
A	75ø ANTISYPHONAGE PIPE (VENT PIPE FOR WC)

**TERRACE PLUMBING LAYOUT PLAN**

For Shanti Lal Nirman Pvt. Ltd.  
*Anshul Mittal*  
Director

*Ashok Mishra*  
**ASHOK MISHRA** Ph. 2229771  
B.Arch., M.C.A.  
C.A./91/13916  
95, Shivaji Nagar, Civil Lines  
JAIPUR.

<p><b>GENERAL NOTES :-</b></p> <ol style="list-style-type: none"> <li>All dimensions are in feet and inches.</li> <li>Do not scale this drawing follow written dimensions only.</li> <li>This drawing shall be read in conjunction with other architectural, structural and services drawings.</li> <li>Any discrepancy in the drawing should be immediately brought to the notice of architect prior to construction.</li> </ol>	<ol style="list-style-type: none"> <li>Architectural Drawings should be followed for the location of structural and masonry members. However size &amp; reinforcement shall be followed as structural or other relevant drawings.</li> <li>Coordination with other services drawings such as electrical, hvac, plumbing etc. is the sole responsibility of the contractor.</li> <li>For details follow large scale detailed drawings.</li> <li>All drawings/measurements must be checked &amp; verified by the contractor at site.</li> </ol>	<ol style="list-style-type: none"> <li>Architect's responsibility is limited to the soundness of its design only.</li> <li>Bad workmanship will be sole responsibility of client &amp; contractor.</li> </ol> <p><b>WARNING :-</b></p> <ol style="list-style-type: none"> <li>This drawing is the sole copyright of Architects Mishra Garg &amp; Associates and should be used for the purpose expressly stated.</li> </ol>	<p><b>DRAWING TITLE</b></p> <p>TERRACE PLUMBING LAYOUT PLAN</p>	<p><b>PROJECT TITLE</b></p> <p>RESIDENTIAL APARTMENT "ORCHID BOUNTY" AT FIROZABAD</p>	<p><b>ARCHITECTS :</b></p> <p>SHRESTHA ARCH GROUP ENGINEERS &amp; INTERIOR DESIGNER JAIN NAGAR, FIROZABAD MOB. : 8267832492</p>	<p>MISHRA GARG &amp; ASSOCIATES ENGINEERS &amp; ARCHITECTS G-15, SAHAY NAGAR, CIVIL LINES JAIPUR, RAJASTHAN TEL: 0141-2552124 MAIL: info@shresthaarch.com</p>			
			<p><b>REVISIONS</b></p> <table border="1"> <thead> <tr> <th>NO.</th> <th>DESCRIPTION</th> <th>DATE</th> </tr> </thead> <tbody> <tr> <td> </td> <td> </td> <td> </td> </tr> </tbody> </table>	NO.	DESCRIPTION	DATE			
NO.	DESCRIPTION	DATE							