

Location Plan
NTS

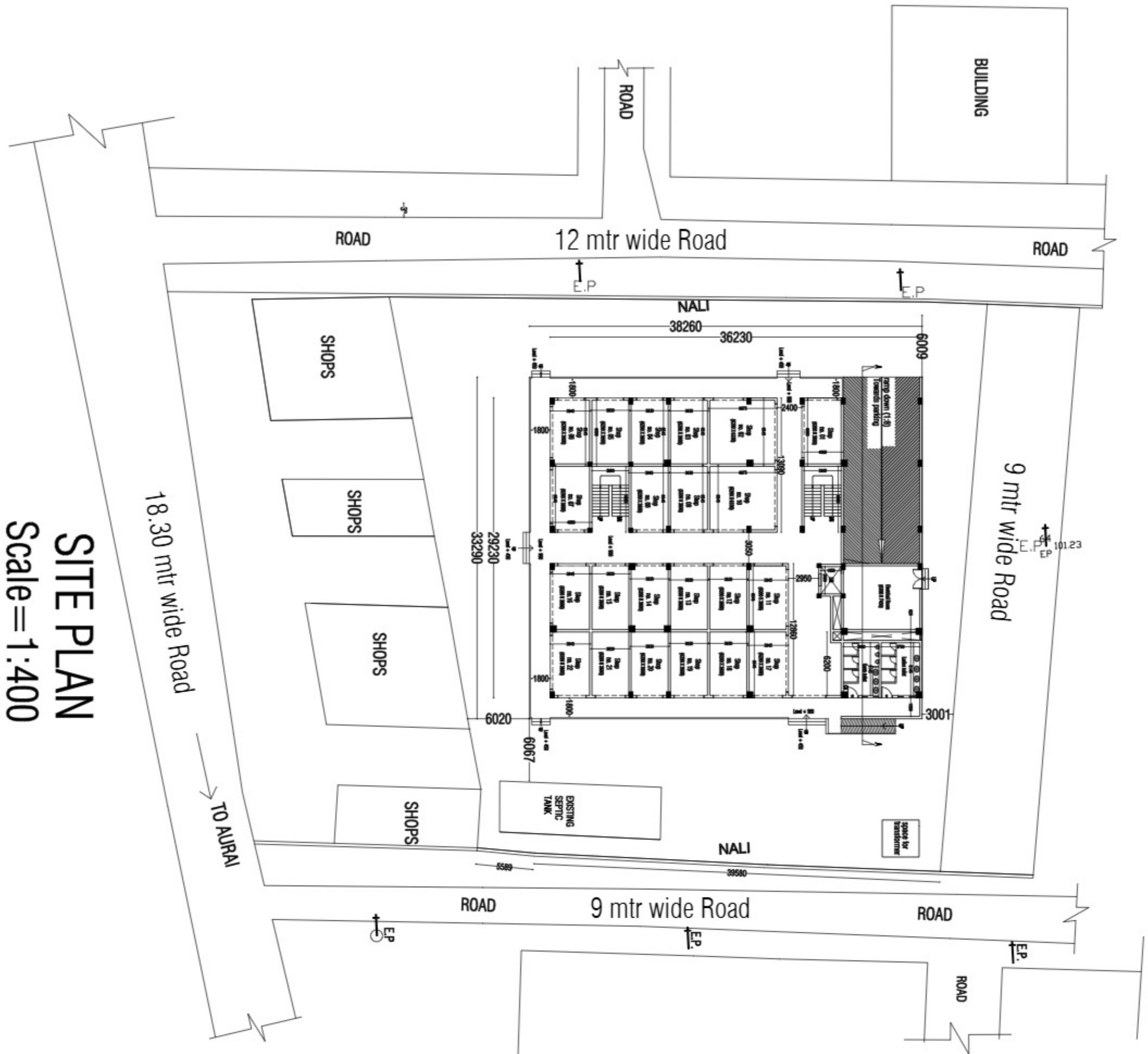

SITE PLAN
Scale = 1:400

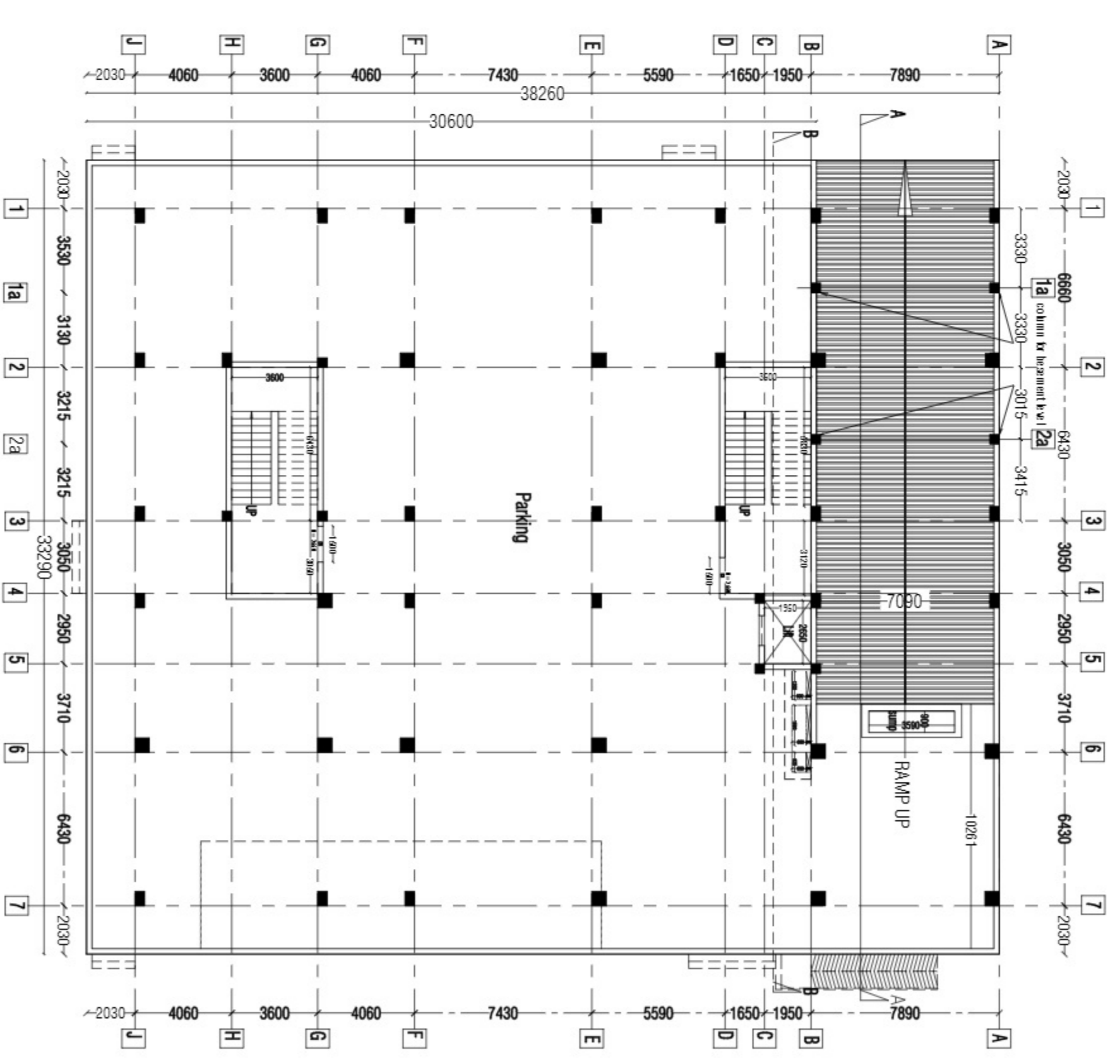

Basement Floor Plan

AREA STATEMENT:

- PLOT AREA = 2788 sqm
- Max. gr. coverage allowed = 50% = 1394 sqm
- (Achieved) Ground Coverage = 1273 sqm = 45.66%
- (Allowed) maximum FAR = 1.75 = 4879 sqm
- Ground Floor Area = 1273 sqm
- First Floor Area = 1273 sqm
- Second Floor Area = 1273 sqm
- Third Floor Area = 1053 sqm
- TOTAL FOR FAR = 4872 sqm
- FAR = 4872/2788 = 1.74
- Basement Floor Area = 1273 sqm
- Floor to floor height = 3300 mm
- Total building height = 13650 mm

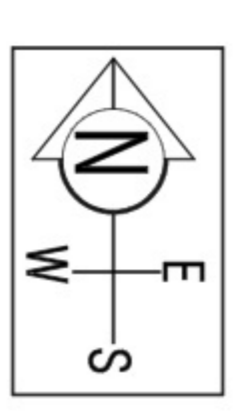

Scale = 1:200

Proposed Shia Complex For BIDA, Bhadohi

SIGNATURE OF OWNER SIGNATURE OF ARCHITECTS

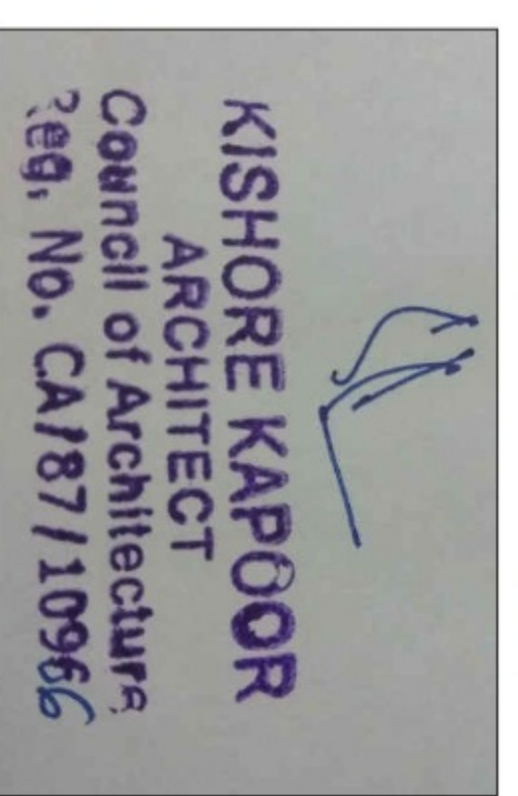

Ground Floor Plan

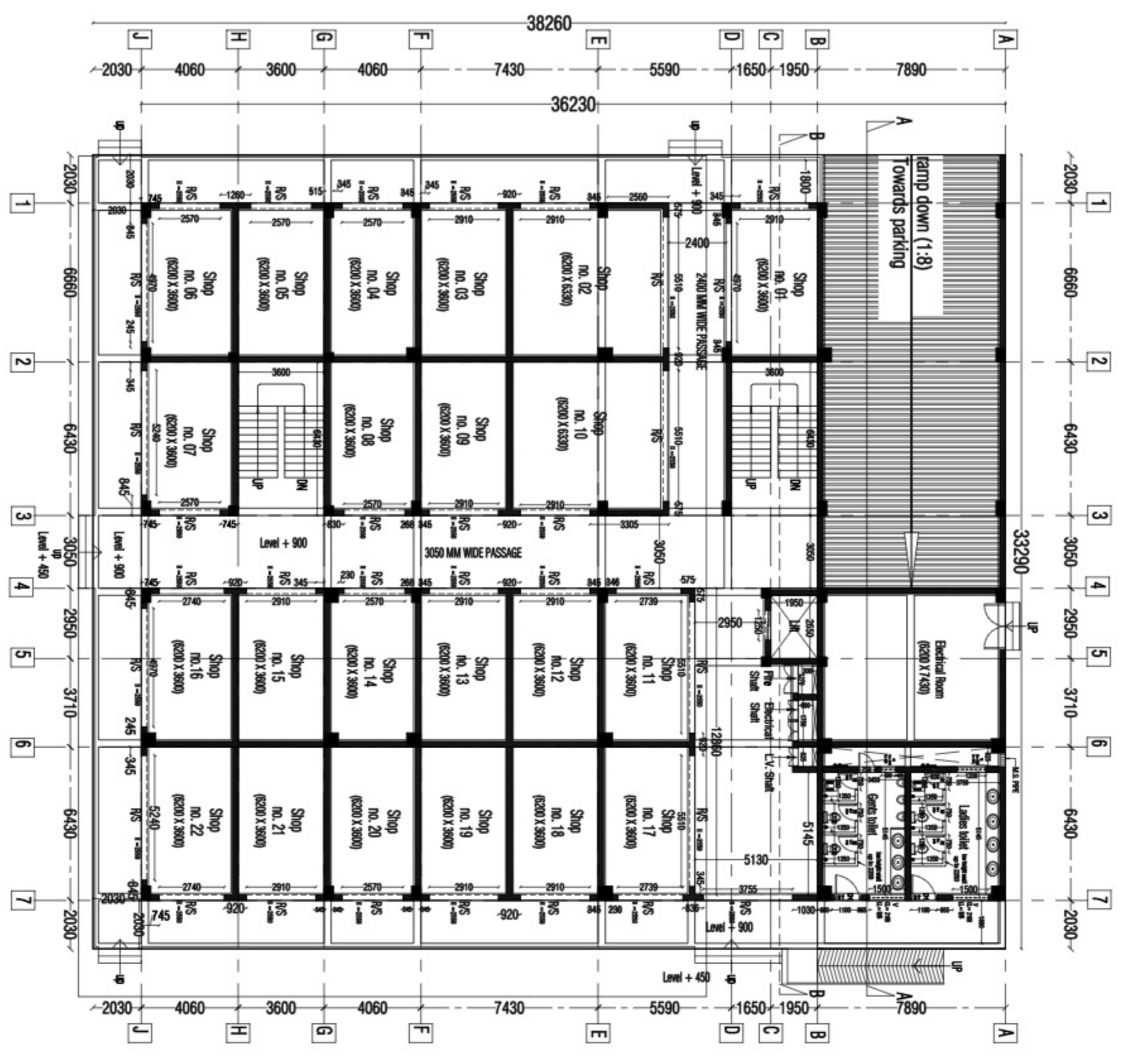

First Floor Plan

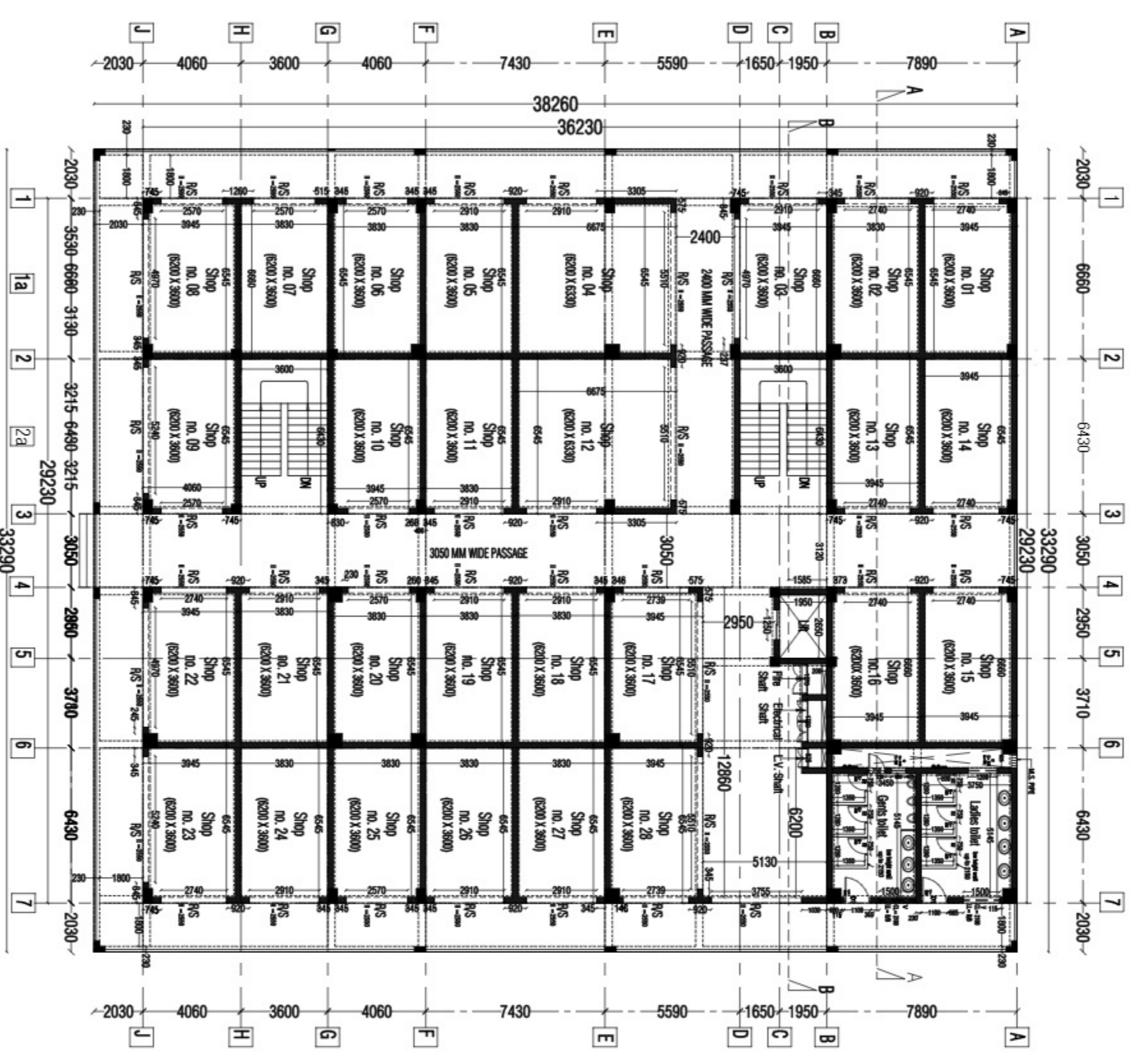

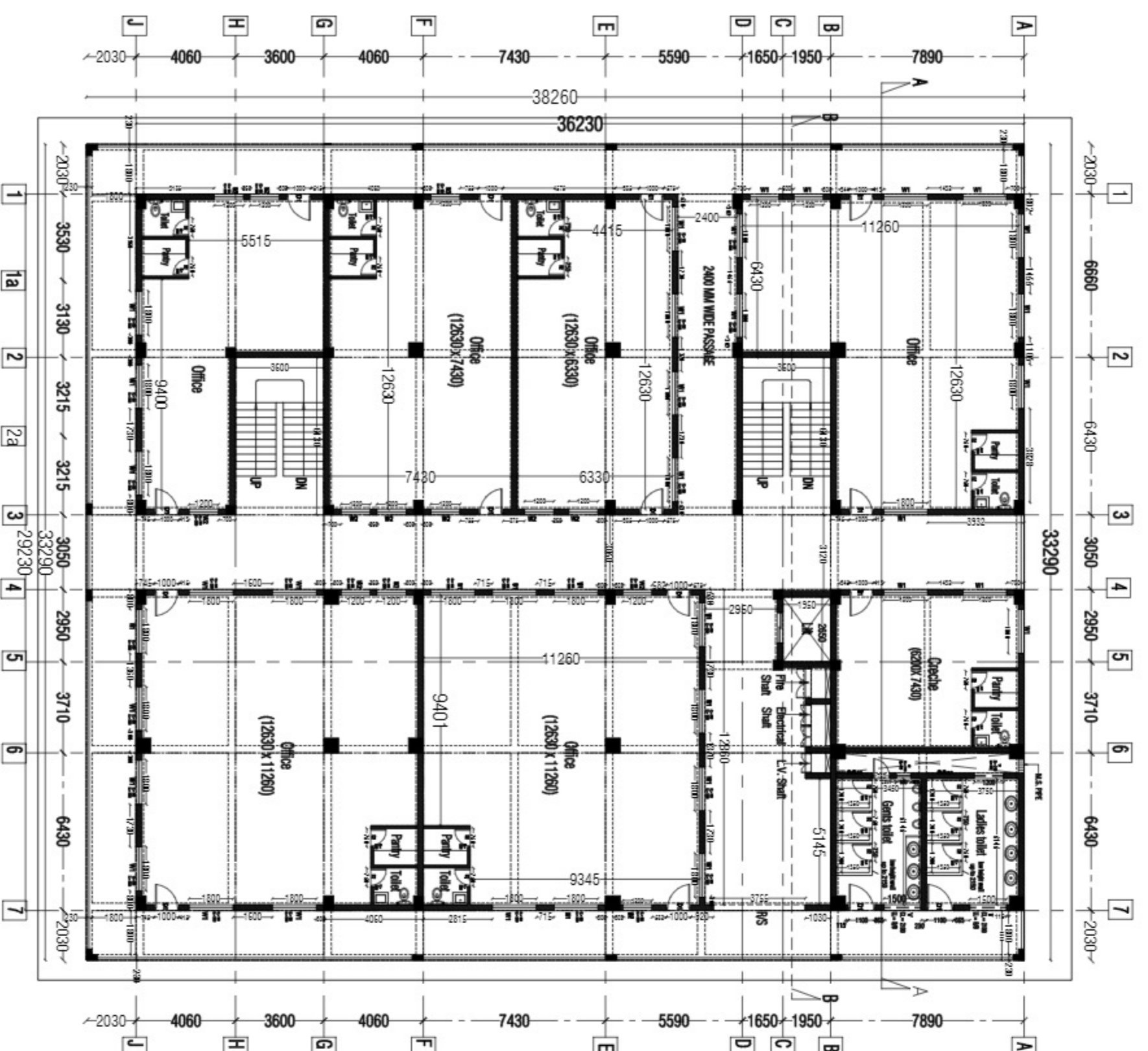

Second Floor Plan

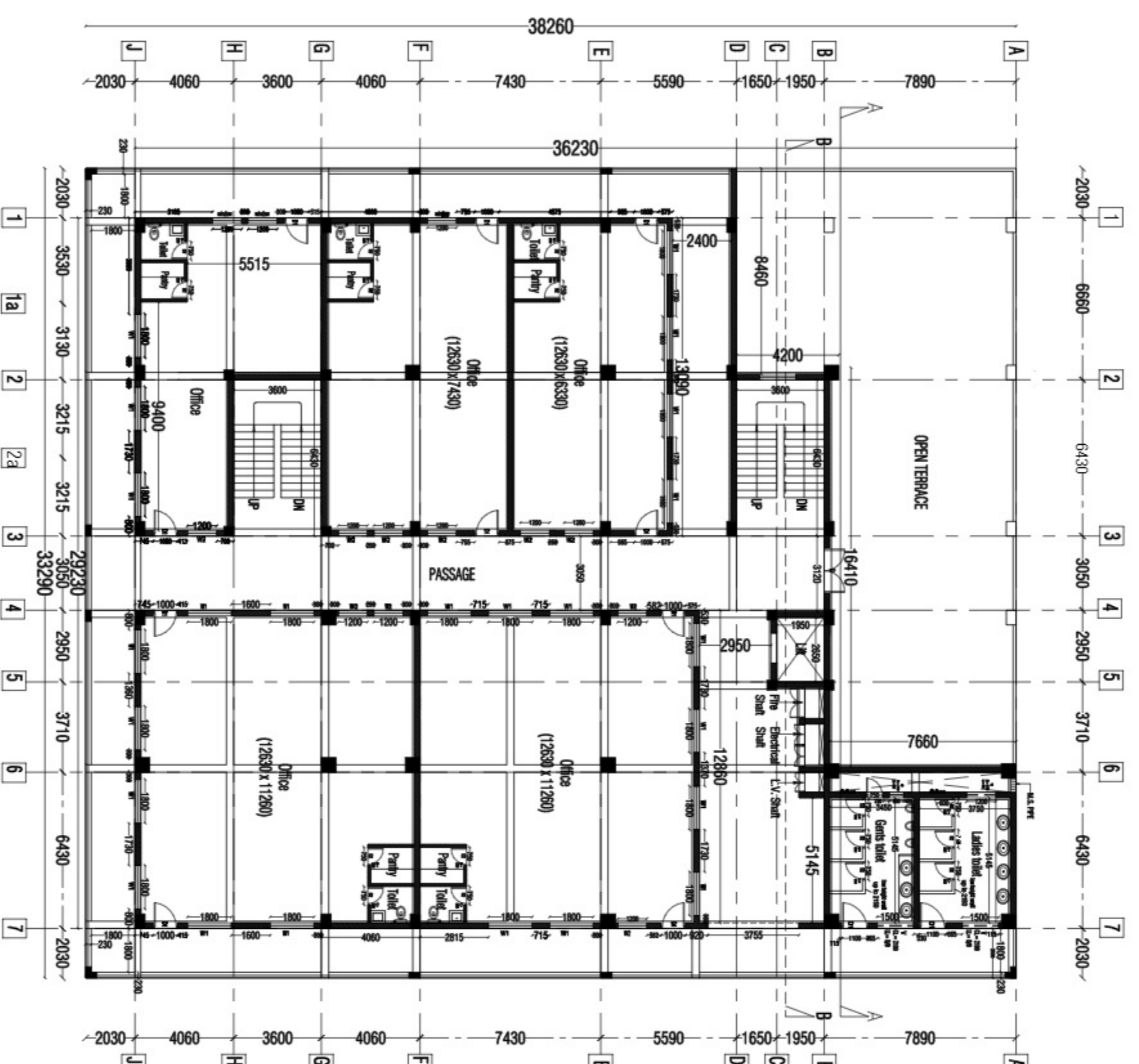

Third Floor Plan

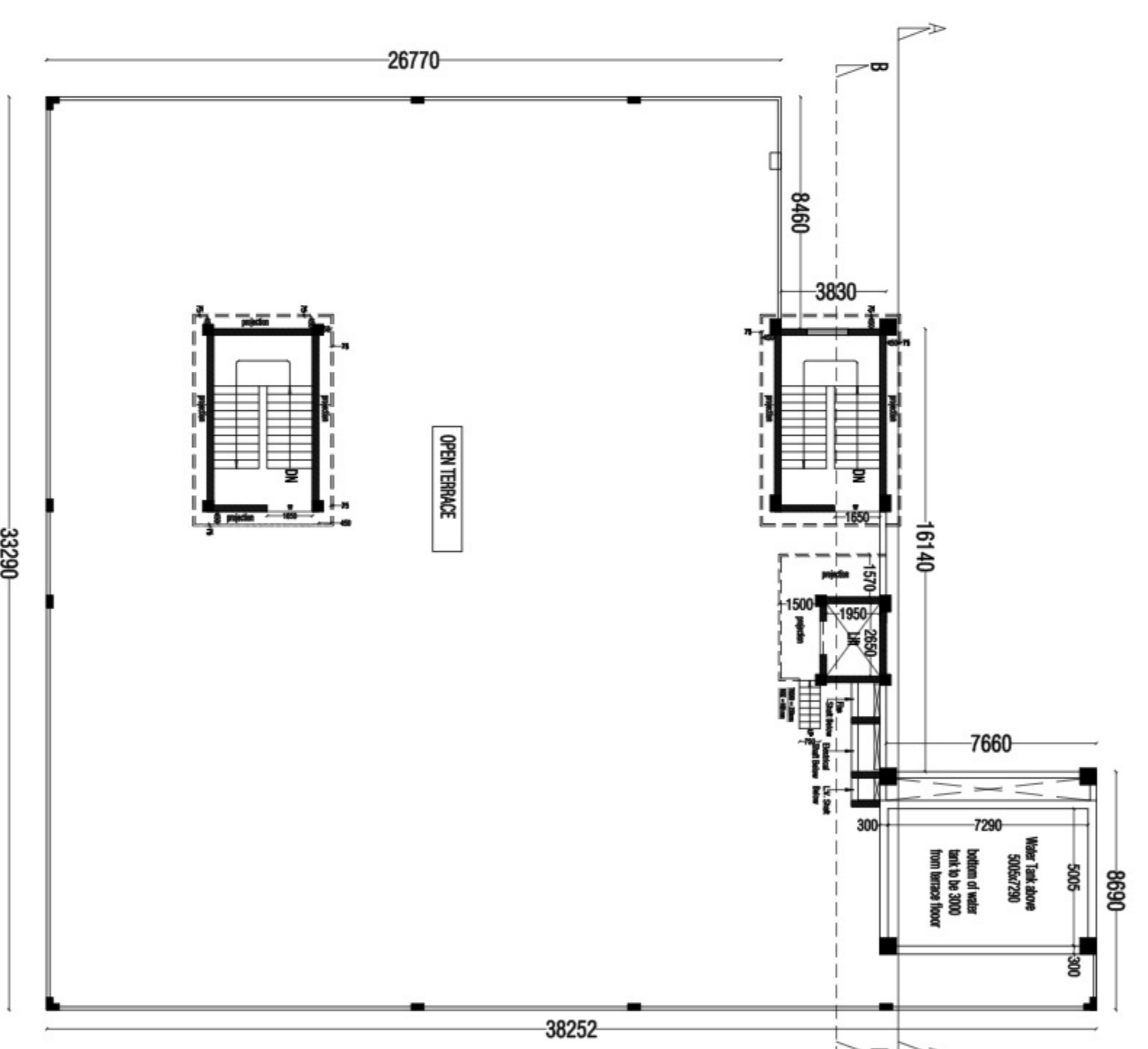

Terrace Floor Plan

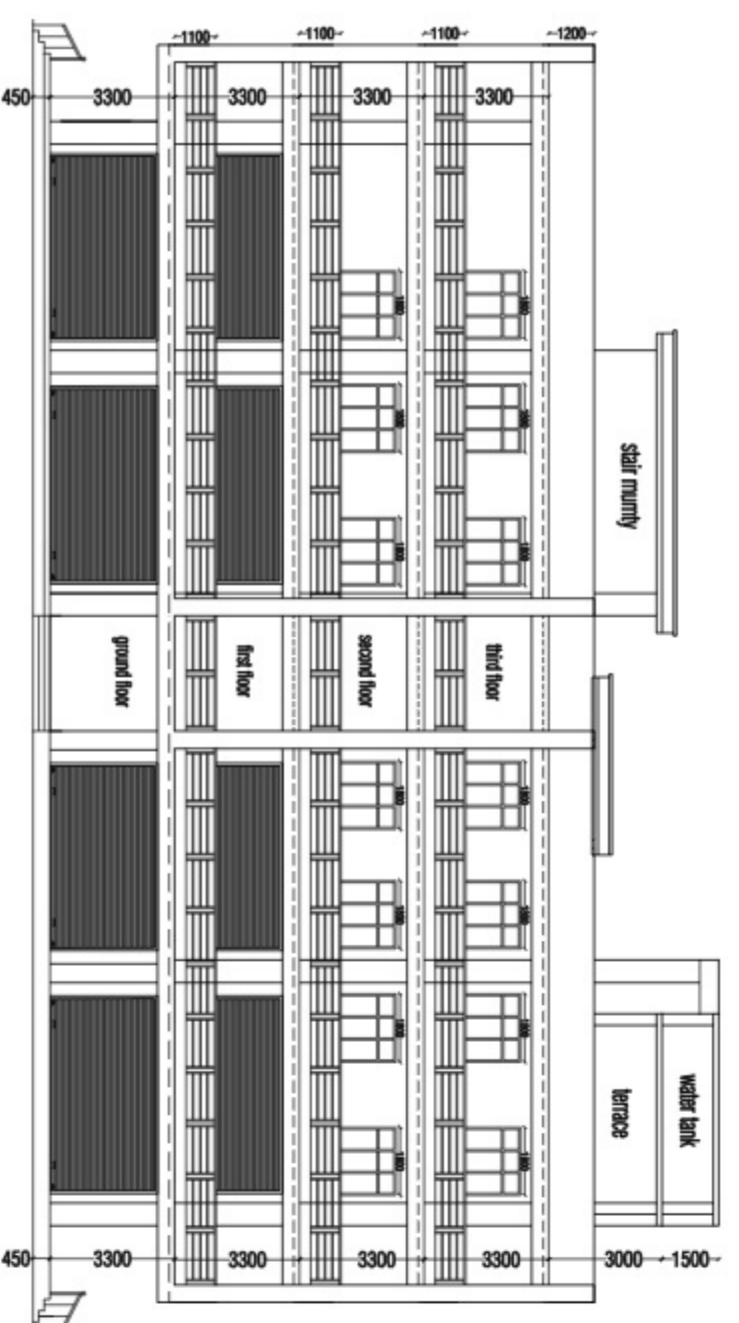

Front Elevation (West Side)

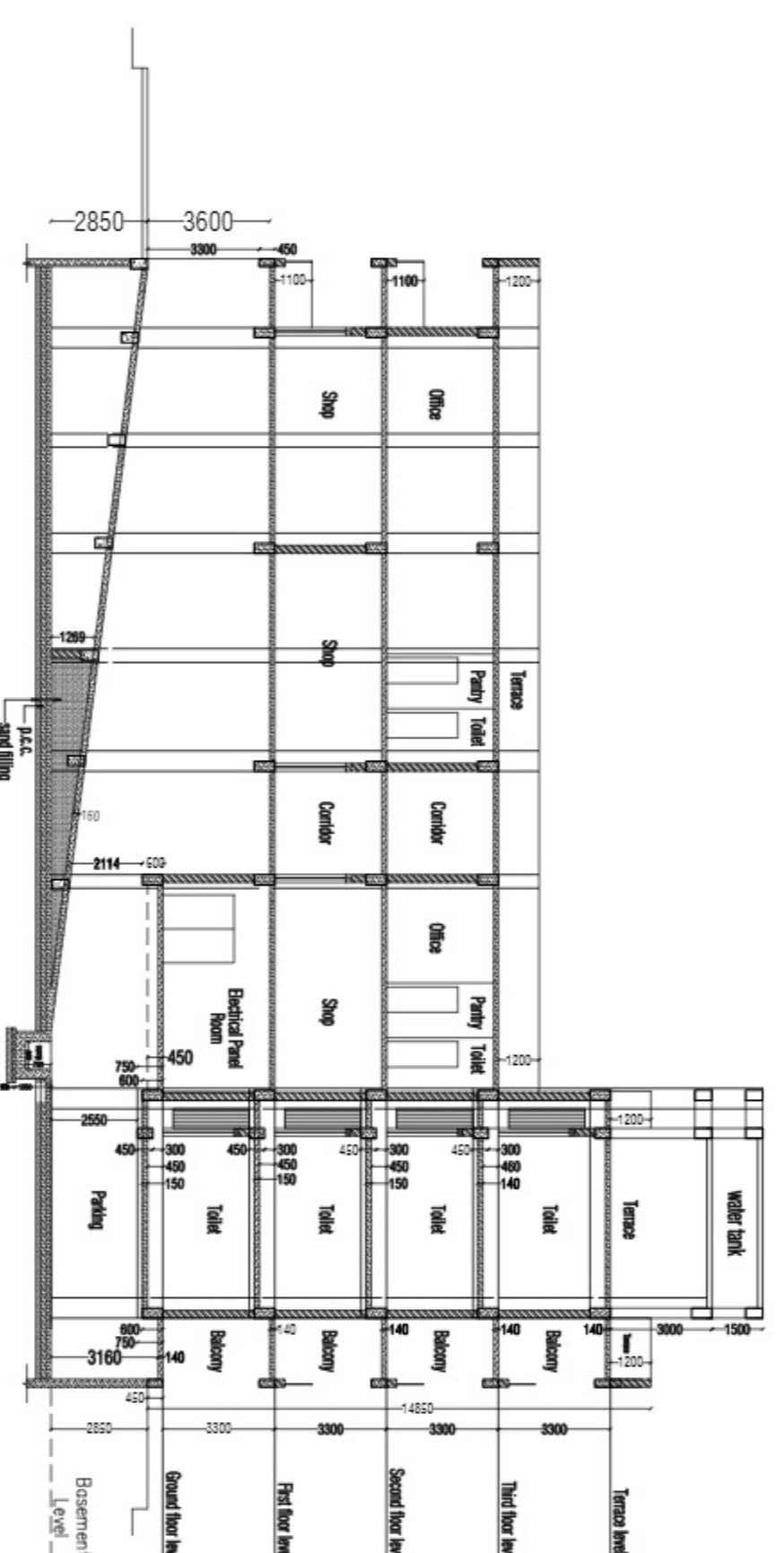

SECTION AT A-A



Scale = 1:200

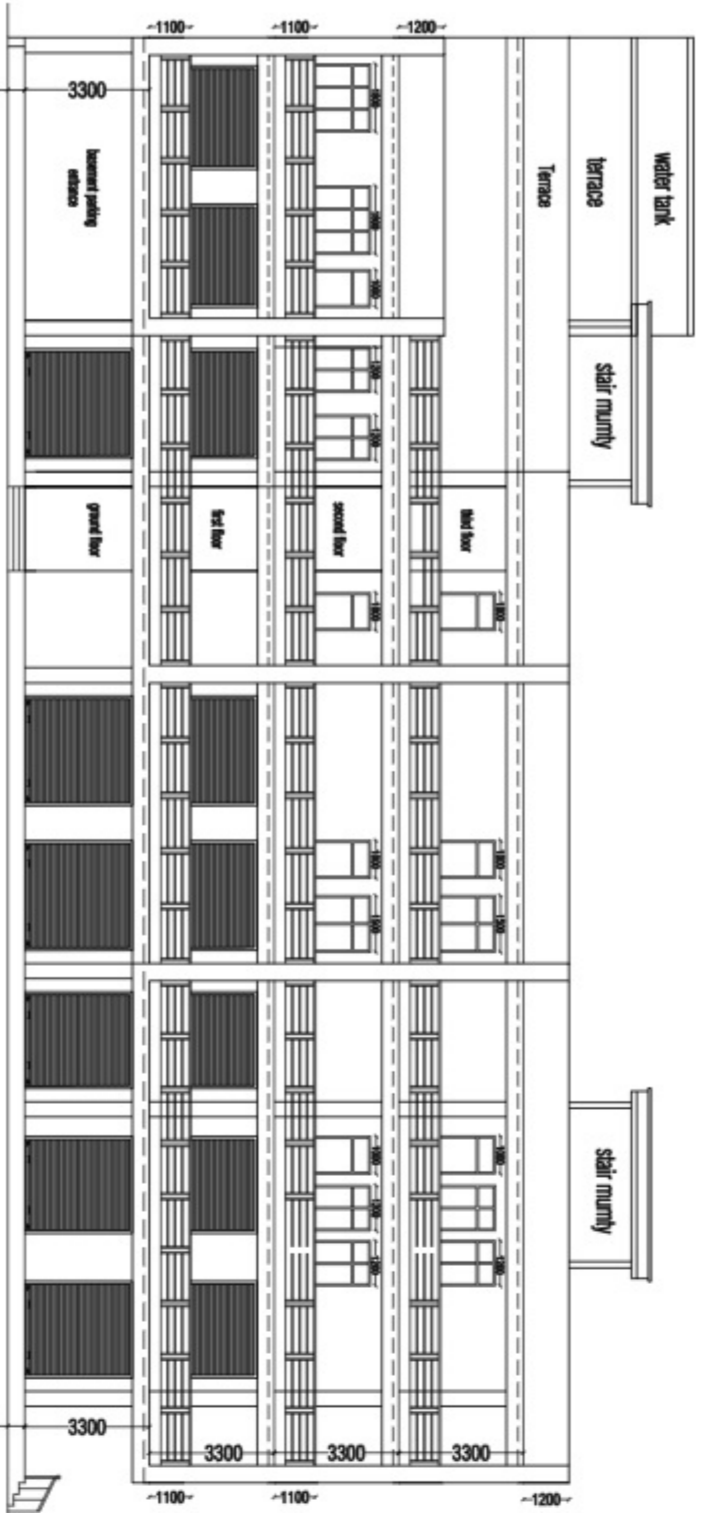

SIDE ELEVATION
(north side)

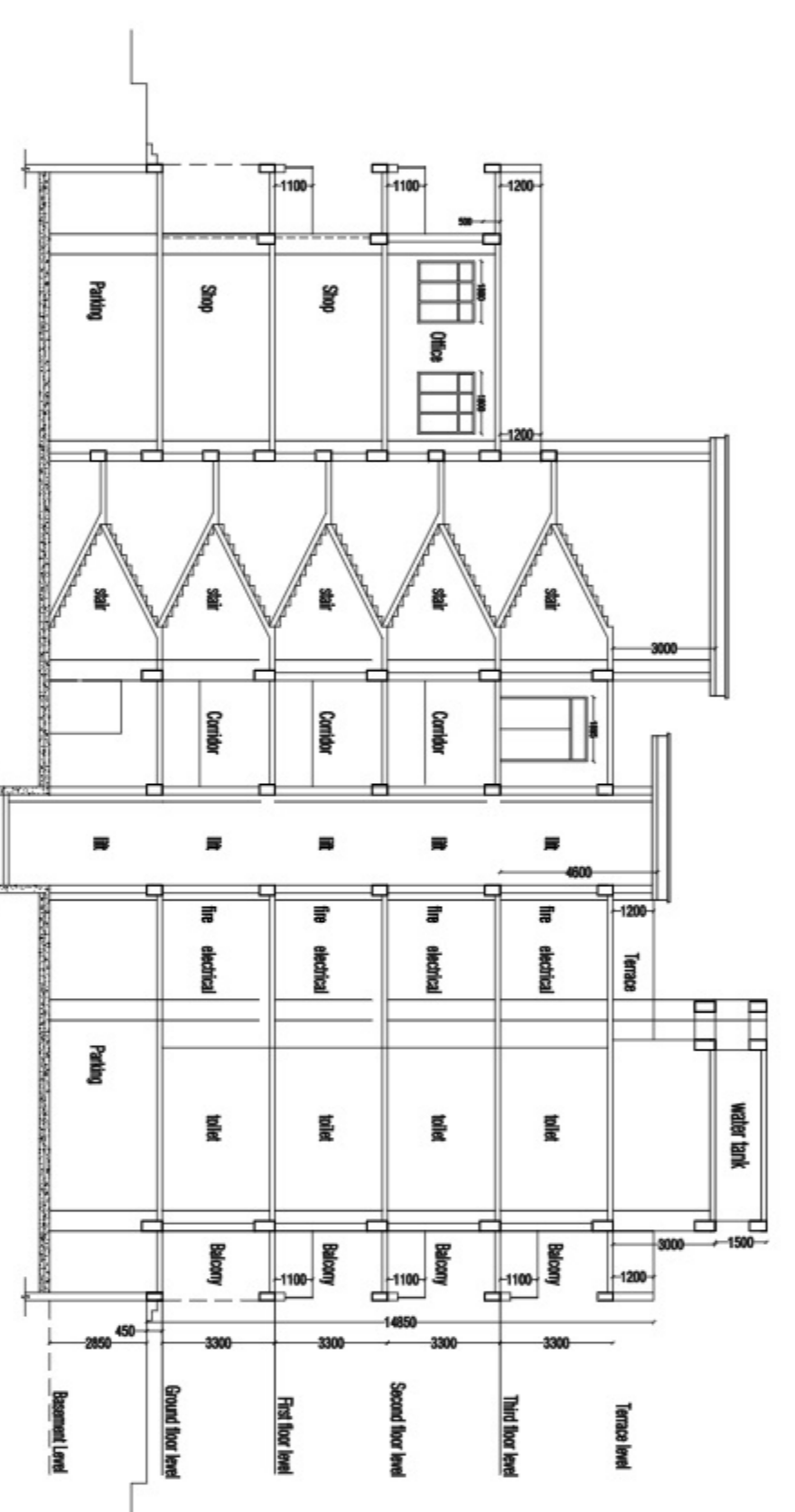

SECTION AT B-B

Proposed Shia Complex For BIDA, Bhadohi

SIGNATURE OF OWNER

SIGNATURE OF ARCHITECTS

