

DETAIL - B

LAYOUT PLAN APPROVED BY H.C. DT.: 30.04.2015

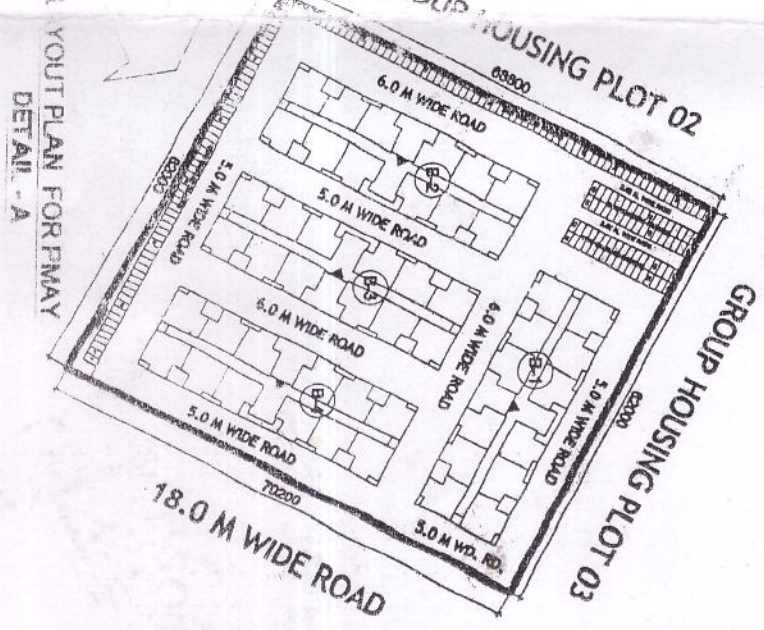
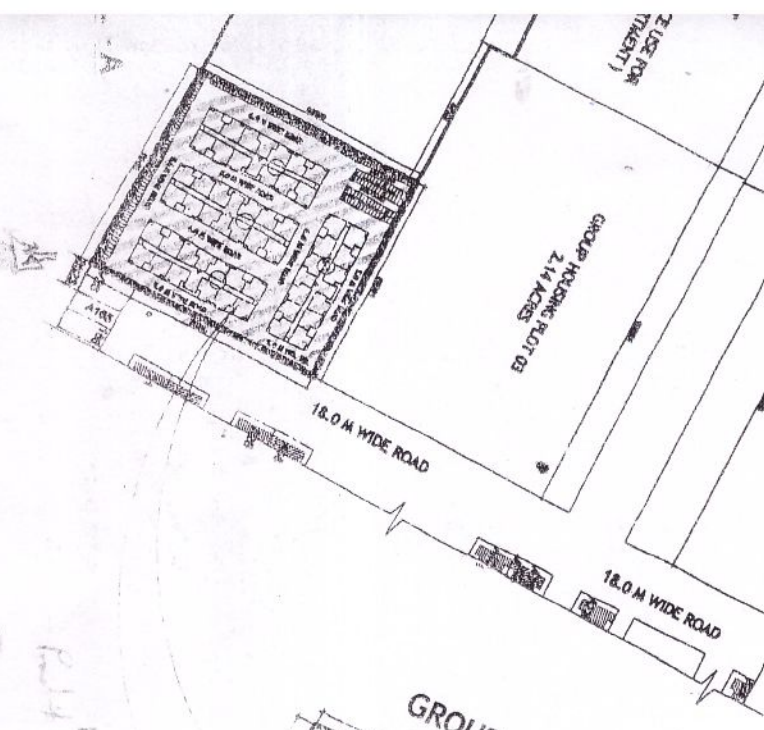

LAYOUT PLAN FOR PWAY
DETAIL - A

1. THE DECISIONS OF CREATING PRADHAN MANTRI AVAS YOJNA LAYOUT IN GROUP HOUSING PLOT NO.-G.H.-04 (IN EARLIER APPROVED LOP) HAS BEEN TAKEN IN THE MEETING HELD ON 27.12.2017 BETWEEN HOUSING COMMISSIONER, CHIEF ARCHITECT PLANNER AND ARCHITECT PLANNER UNIT-7.
2. G.H.-4 HAS BEEN REDUCED TO 1.06 Acre FROM 1.97 Acre, WHEREIN PRADHAN MANTRI AVAS YOJNA LAYOUT IS PROPOSED FOR 192 HOUSES.
3. THE REST OF THE LAND FREED FROM G.H.-4 HAS BEEN DIVIDED INTO G.H.-2 AND G.H.-3 HAS BEEN INCREASED TO 2.67 Acre AND 2.14 Acre RESPECTIVELY.
4. PLOT RESERVED FOR EWS HOUSING IN EARLIER APPROVED LAYOUT PLAN HAS BEEN REPLACED WITH EWS PLOTS MEASURING 4.8M. X 8.40M. AREA 40.74 SQ.M. (APPROX.) WHICH IS SHOWN AS DETAIL - B IN THE PROPOSED LAYOUT PLAN.
* 29 NO. PLOTS ARE PROPOSED.
5. THIS LAYOUT PLAN HAS BEEN FINALIZED ON THE BASIS OF FEASIBILITY RECEIVED FROM E.E., C.U. - ETAWAH VIDE HIS LETTER NO. 22/IV-13/01 DATED 09.01.2018.

[Handwritten signature]

DATE : 15.01.2018

SCALE :



P.C.K. MAUR
M.A., A.I.A.
ARCH. ASSTT.

[Handwritten signature]

REKHA DIXIT
DIP. ARCH.
ASSTT. ARCH. PLANNER

[Handwritten signature]

ARVIND DEVI ARYA
B.A.RCH. A.I.I.I.T.M. / M.B.A. (J.M. ARCH. (I AND II))
ARCHITECT PLANNER

[Handwritten signature]

A.K. SHUKLA
CHIEF ARCHITECT PLANNER

[Handwritten signature]

DHEERAJ HAI
I.A.S.
AVAS ADO

[Handwritten signature]