

Rain Water Storage Tank Detail

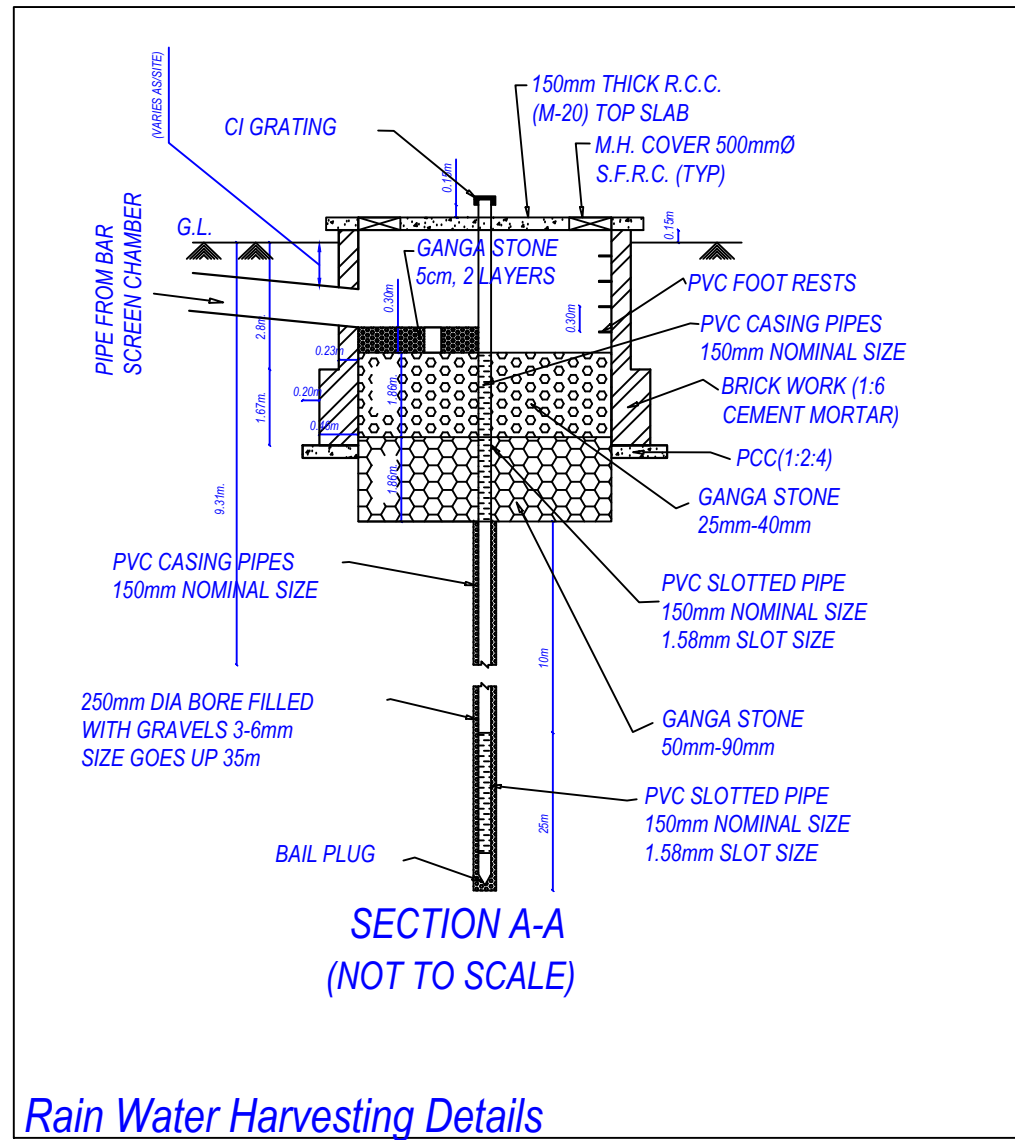

Rain Water Harvesting Details

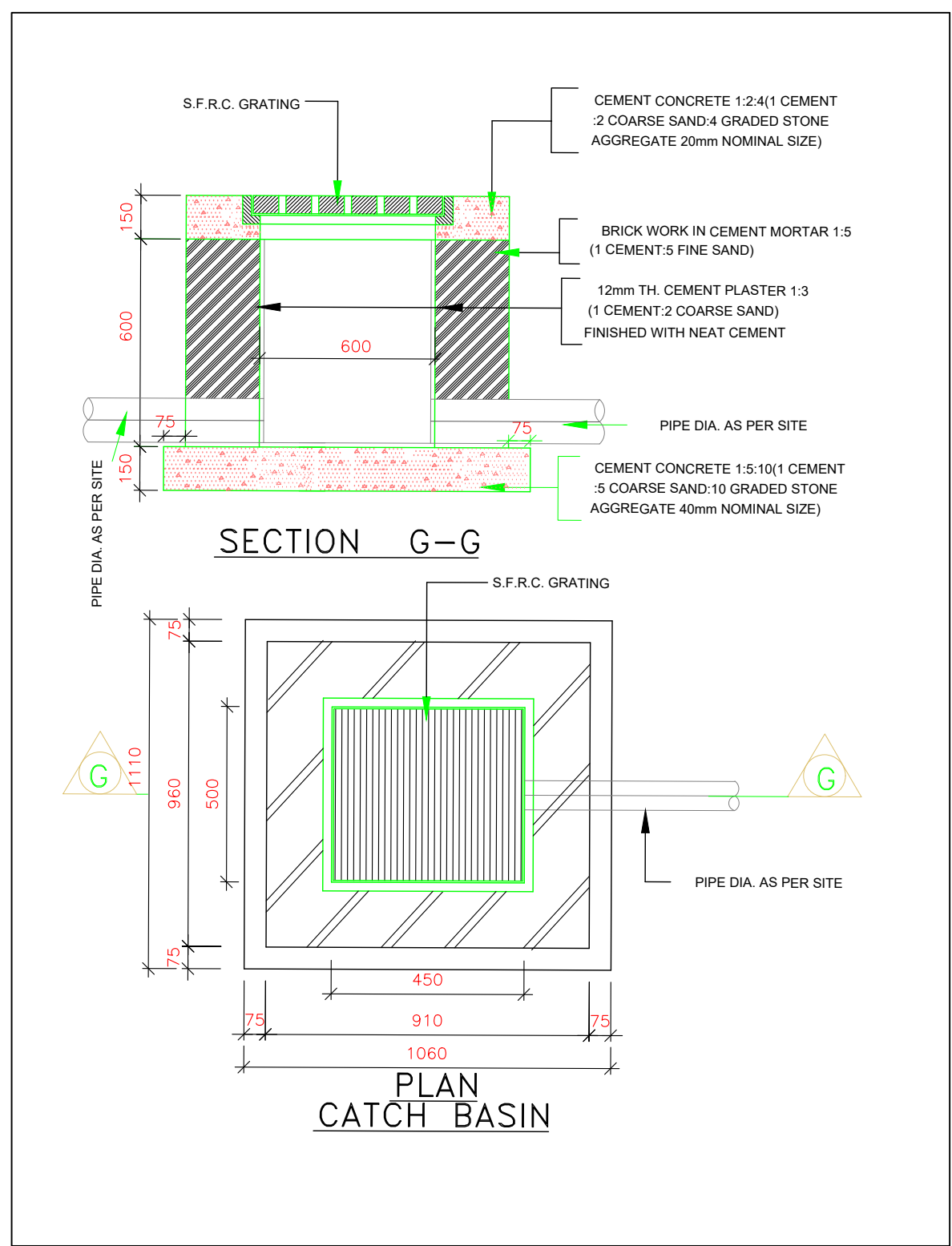
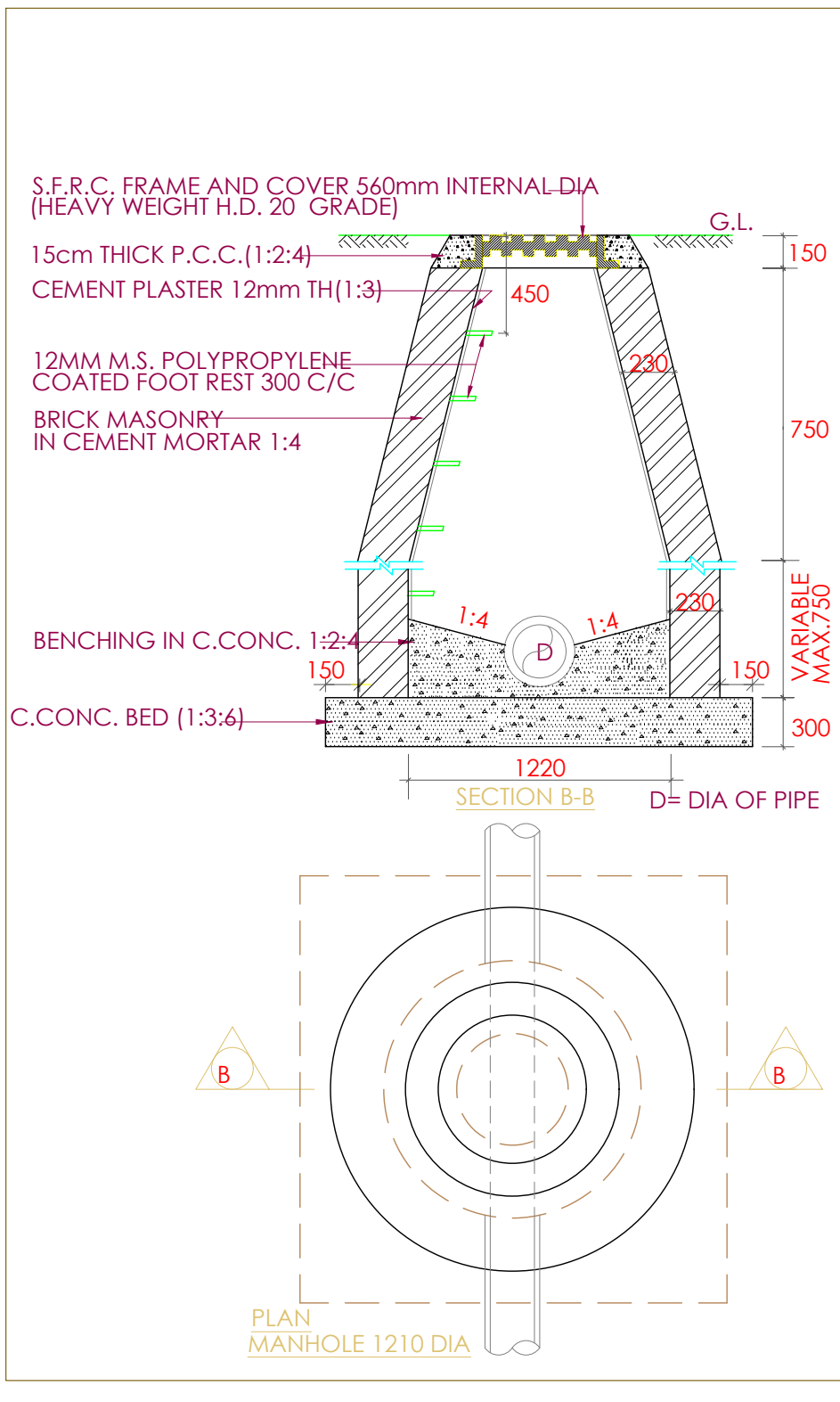
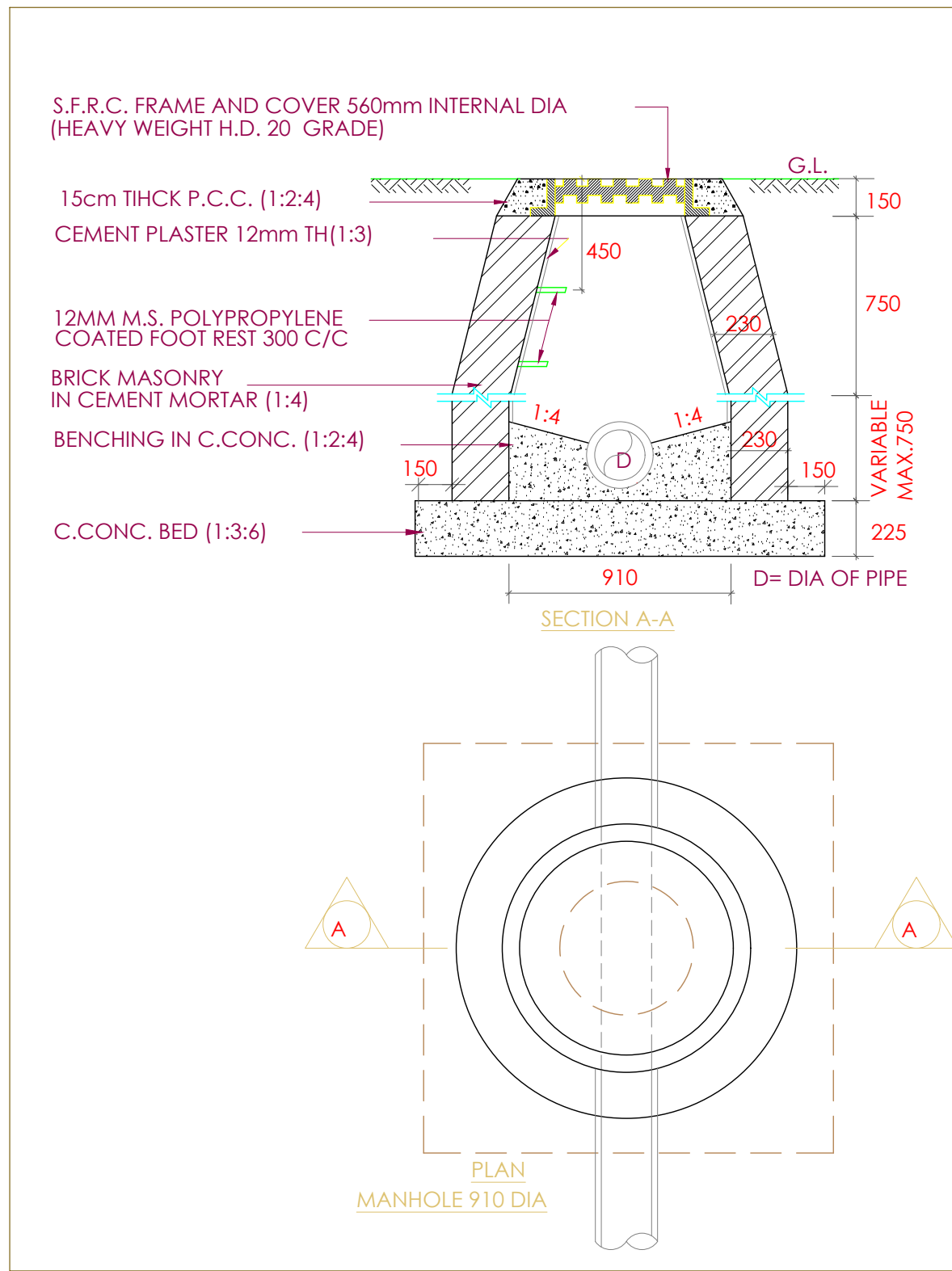
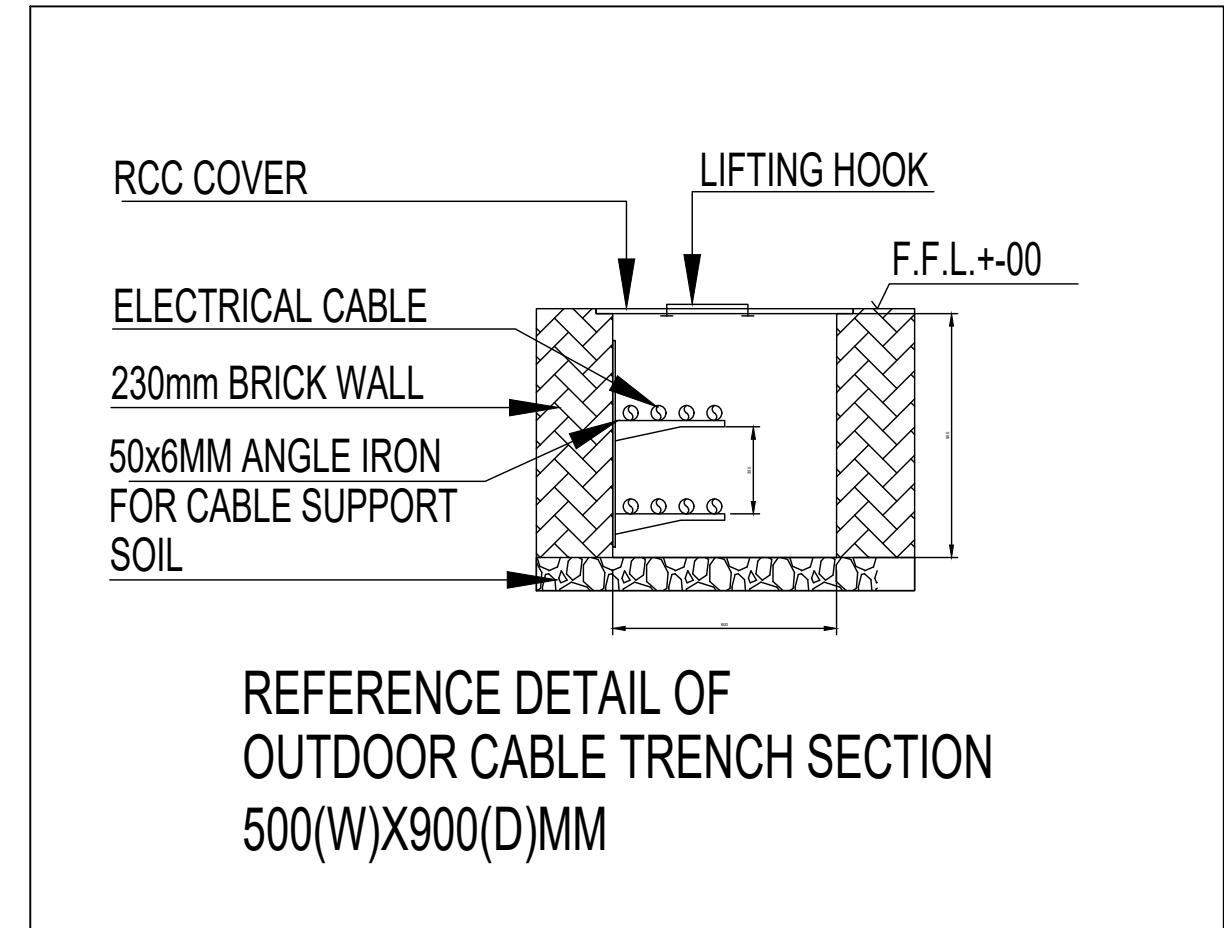

LEGEND:-		
SL.	SYMBOL	DESCRIPTION
1.	—	NP2 PIPE FOR SEWERAGE LINE
2.	G.L.	GROUND LEVEL
3.	I.L.	INVERT LEVEL
4.	C.L.	CONNECTION LEVEL
5.	L=8.0	LENGTH OF PIPE
6.		SEWER LINE MAN HOLE 900X800
7.		DRAIN LINE
8.		RAIN WATER HARVESTING PIT

LEGEND:-	
—	SEWER LINE
—	STORM WATER LINE
	SEWER MAN HOLE
	STORM WATER CATCH BASIN
	RAIN WATER HARVESTING PIT
	CABLE TRENCH
—	UNDER GROUND CABLE

OWNER'S NAME AND SIGNATURE  
SARVOTTAM RETAILS INFRA PVT LTD. HR@GALACTICITY.IN.  
8888888975

ARCHENG'S NAME AND SIGNATURE  
ANUJ AGARWAL  
CA/96/19503

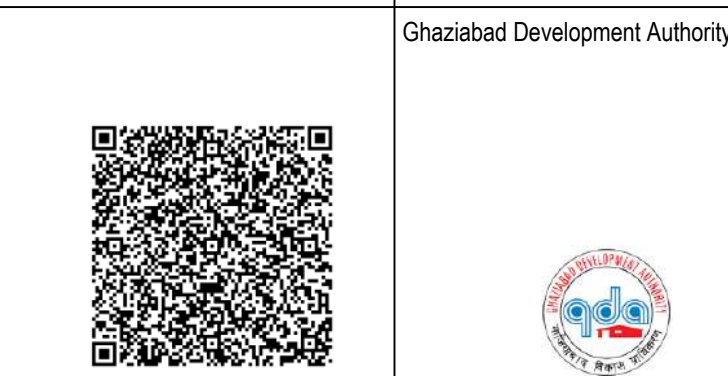

Building Plan Application Number

GDA/BP22-23/1455

Sanctioned On

19 Feb 2024

Valid Till

27 May 2029

Approved By

Ajay Kumar Singh (Chief Architect and Town Planner)

Examined By

Bhagwan Das Maurya (Junior engineer)

Dhananjay Singh (Assistant Engineer)

Bhagwan Das Maurya (Junior engineer)

Dhananjay Singh (Assistant Engineer)

Bhagwan Das Maurya (Junior engineer)

Dhananjay Singh (Assistant Engineer)

Note: - 1) This drawing is prepared as per the current prevailing Building Bye Laws.  
2) If Map sanctioned is used for purpose anything other than stated in application will lead to rejection of Map.

ISO\_A0\_(841.00\_x\_1189.00\_MM)

Total Plot Area: - 2996.31

Total FAR Area: - 6604.50

Total Coverage Area: - 1416.11

Total BUA Area: - 10736.93

The correctness and accuracy of Proposal Information and drawing is a responsibility of POR/owner. Accuracy of Scrutiny Report is subject to accuracy of end-user provided data, 3rd party software/hardware/services, etc. SoftTech Engineers Ltd. is not liable for any damages which may arise from use, or inability to use the Application. Texts printed in 'Italics' and 'Blue' color are user inputs, which are not verified and not generated by scrutiny software.



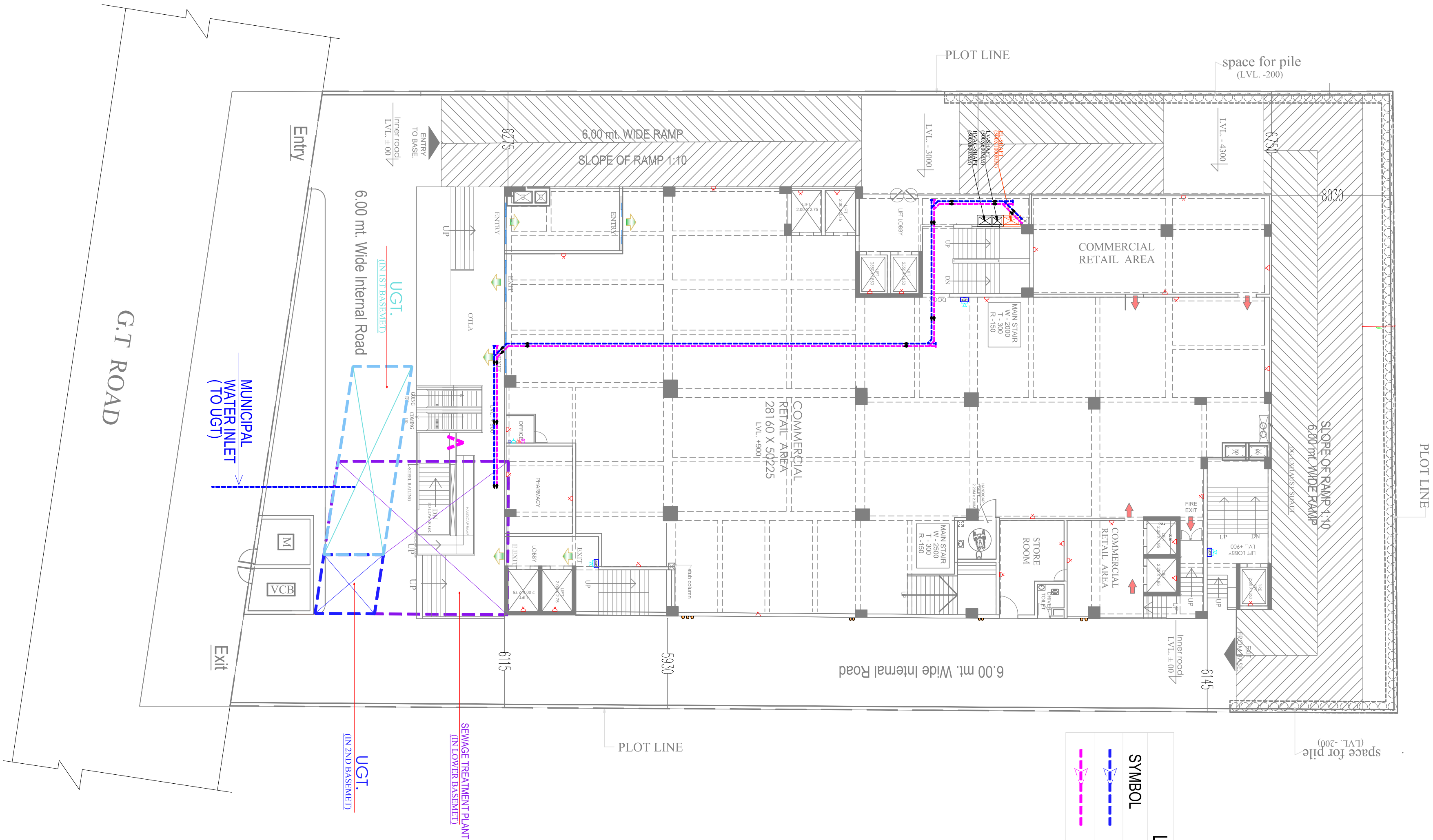

LEGEND	
SYMBOL	DESCRIPTION
	SEWER LINE 1000 SW PIPE
	SOIL & WASTE 1000 SW PIPE

**PROJECT:**  
SUBMISSION DRAWINGS FOR  
COMMERCIAL / CINEMA BUILDING AT KHASRA  
NO. - 599 , 600 , 594/1 AT VILLAGE NASARPUR  
G.T. ROAD GHAZIABAD ( U.P. )

**OWNER:-**  
M/S. - SARVOTAM RETAIL INFRA PVT. LTD.

**THROUGH:-**  
Mr. - Kundl Singhal

**DRAWING TITLE :**  
**SEWERAGE LINE PLAN**  
(SITE PLAN)

ANUJ AGARWAL ARCHITECTS  
OFFICE- A-244 KAUSHAMBI GHAZIABAD (U.P.)  
Ph-0120 - 4165716 , 4563716 , 6454182  
e-mail : arch.anujagrawal@gmail.com

SCALE    DESAI BY    CHECKED BY    DATE    DRG. NO.

SD - 03