[illegible]

THE PLAN

SABE & ASSOCIATES
 10000 Highway 100, Suite 100
 Dallas, Texas 75243
 Tel: (214) 343-1000
 Fax: (214) 343-1001

SALDA & ASSOCIATES
ARCHITECTS, PLANNERS & INTERIORS
P.O. BOX 10000, NEW YORK, N.Y. 10001
212-512-1000

Submittal No. 1, dated 10/10/14, for the proposed development of 100 units at 1000 1st Street, N.W., in the City of Atlanta, Georgia. The project is located in the Midtown area, near the intersection of 10th Street and Peachtree Street. The project is a multi-story residential building with a total area of 100,000 square feet. The project is being developed by the Atlanta Development Corporation. The project is being developed in accordance with the City of Atlanta's Comprehensive Zoning Ordinance. The project is being developed in accordance with the City of Atlanta's Comprehensive Zoning Ordinance. The project is being developed in accordance with the City of Atlanta's Comprehensive Zoning Ordinance.



By signing this plan, I certify that I am the architect of record for this project. I am a duly licensed architect in the State of Georgia. I am a duly licensed architect in the State of Georgia. I am a duly licensed architect in the State of Georgia.

By signing this plan, I certify that I am the engineer of record for this project. I am a duly licensed engineer in the State of Georgia. I am a duly licensed engineer in the State of Georgia. I am a duly licensed engineer in the State of Georgia.

PROPOSED DEVELOPMENT SUMMARY

Item	Quantity	Unit	Notes
1. Total Units	100	Units	
2. Total Area	100,000	Sq. Ft.	
3. Total Parking	100	Spaces	
4. Total Cost	\$10,000,000	Dollars	
5. Total Revenue	\$10,000,000	Dollars	
6. Total Profit	\$10,000,000	Dollars	

PROPOSED DEVELOPMENT SUMMARY

Item	Quantity	Unit	Notes
1. Total Units	100	Units	
2. Total Area	100,000	Sq. Ft.	
3. Total Parking	100	Spaces	
4. Total Cost	\$10,000,000	Dollars	
5. Total Revenue	\$10,000,000	Dollars	
6. Total Profit	\$10,000,000	Dollars	

PROPOSED DEVELOPMENT SUMMARY

Item	Quantity	Unit	Notes
1. Total Units	100	Units	
2. Total Area	100,000	Sq. Ft.	
3. Total Parking	100	Spaces	
4. Total Cost	\$10,000,000	Dollars	
5. Total Revenue	\$10,000,000	Dollars	
6. Total Profit	\$10,000,000	Dollars	



PROPOSED DEVELOPMENT SUMMARY

Project Name: 1000 1st Street, N.W., Atlanta, Georgia

Project Location: Midtown area, near the intersection of 10th Street and Peachtree Street

Project Description: Multi-story residential building with a total area of 100,000 square feet

Project Developer: Atlanta Development Corporation

Project Architect: S. A. Smith

Project Engineer: S. A. Smith

Project Date: 10/10/14

Project Status: Approved

Project Notes: The project is being developed in accordance with the City of Atlanta's Comprehensive Zoning Ordinance.

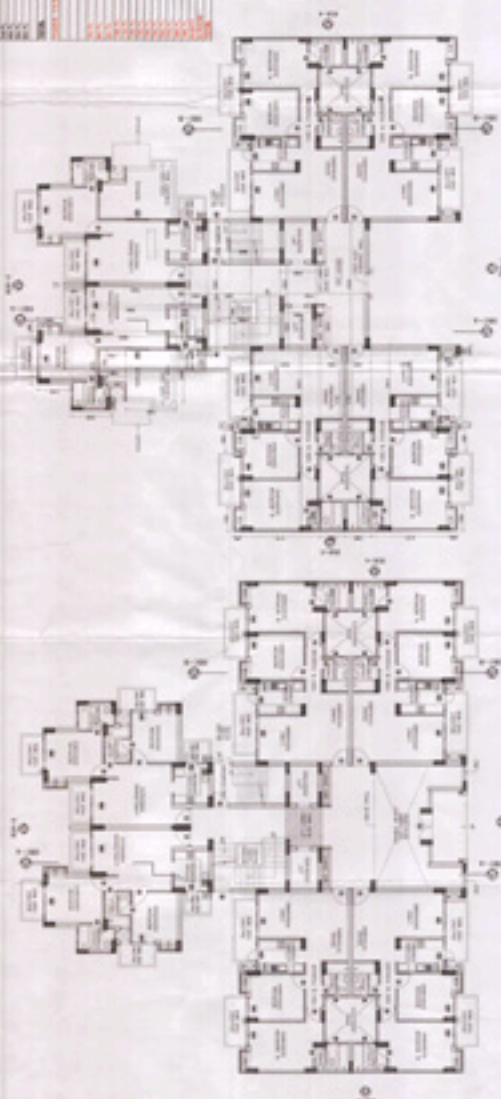
[illegible]

Journal of Health Politics, Policy and Law

[illegible][illegible]

Figure 10. Timing diagram for 74VHC04 hex inverters

Figure 1: Schematic diagram of the experimental setup. The diagram shows a participant sitting at a table, viewing a screen. The screen displays a 3x3 grid of stimuli. The stimuli are labeled 'Stimulus 1' through 'Stimulus 9'. The participant is labeled 'Participant'. The screen is labeled 'Screen'. The table is labeled 'Table'. The participant is labeled 'Participant'.

[illegible]

1. *Chlorophyll a* (Chl a) is the primary photosynthetic pigment in most plants and algae. It is a green pigment that absorbs light energy in the blue and red regions of the visible spectrum. Chl a is essential for the light-dependent reactions of photosynthesis, where it converts light energy into chemical energy in the form of ATP and NADPH.

