

PH-1

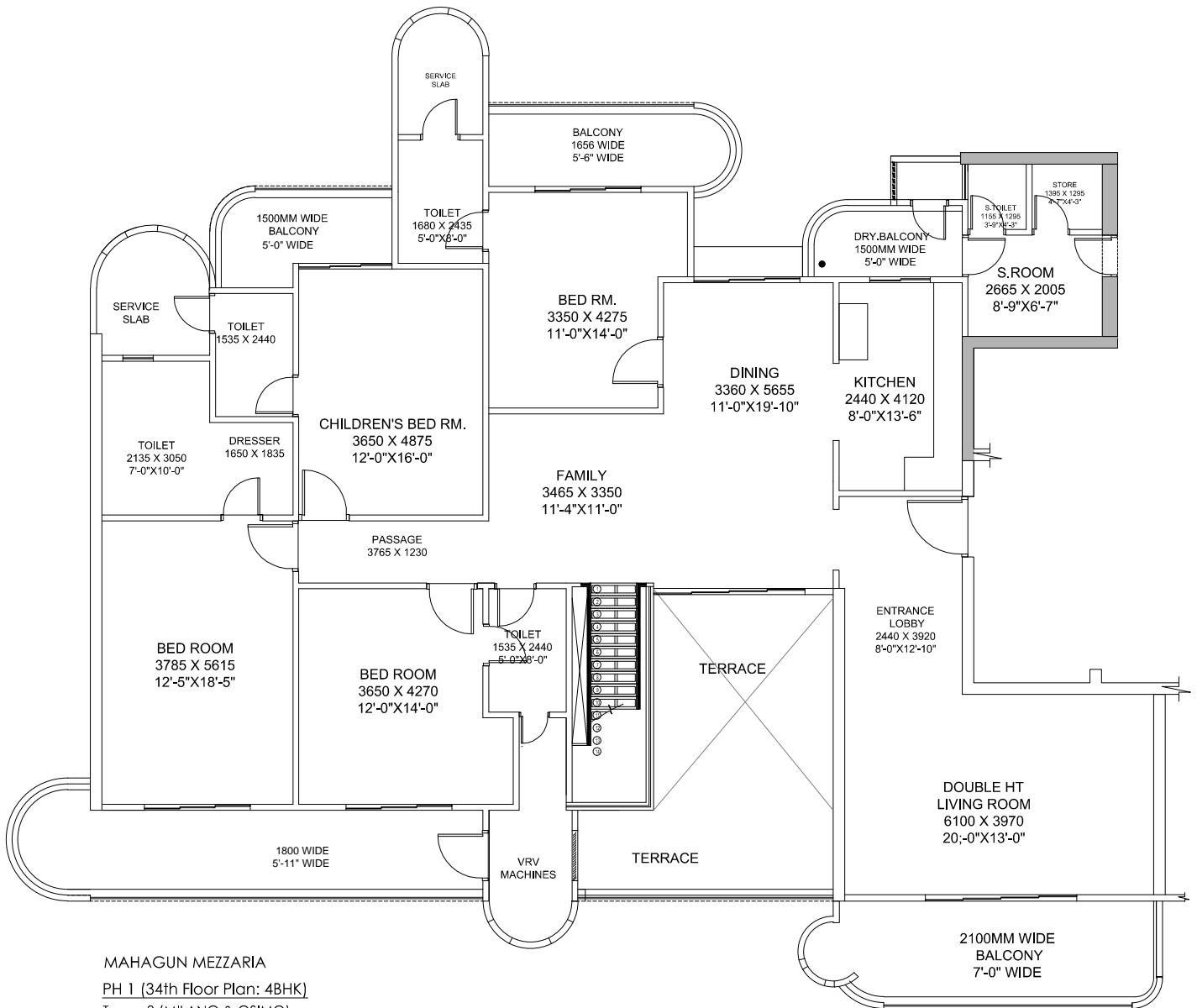

MAHAGUN MEZZARIA
 PH 1 (34th Floor Plan: 4BHK)
 Tower 3 (MILANO & OSIMO)
 UNIT NO- 9,12

Carpet Area = 2172.00sq. ft.
 Balcony area = 764.00 sq. ft.
 Terrace area = 1450.00 sq. ft.

Disclaimer: carpet area has been calculated based on the clarification issued by MAHARERA via - MAHARERA /SECY/FILE NO: 27/ 84/2017, Dated: 14 June 2017