

PH-2

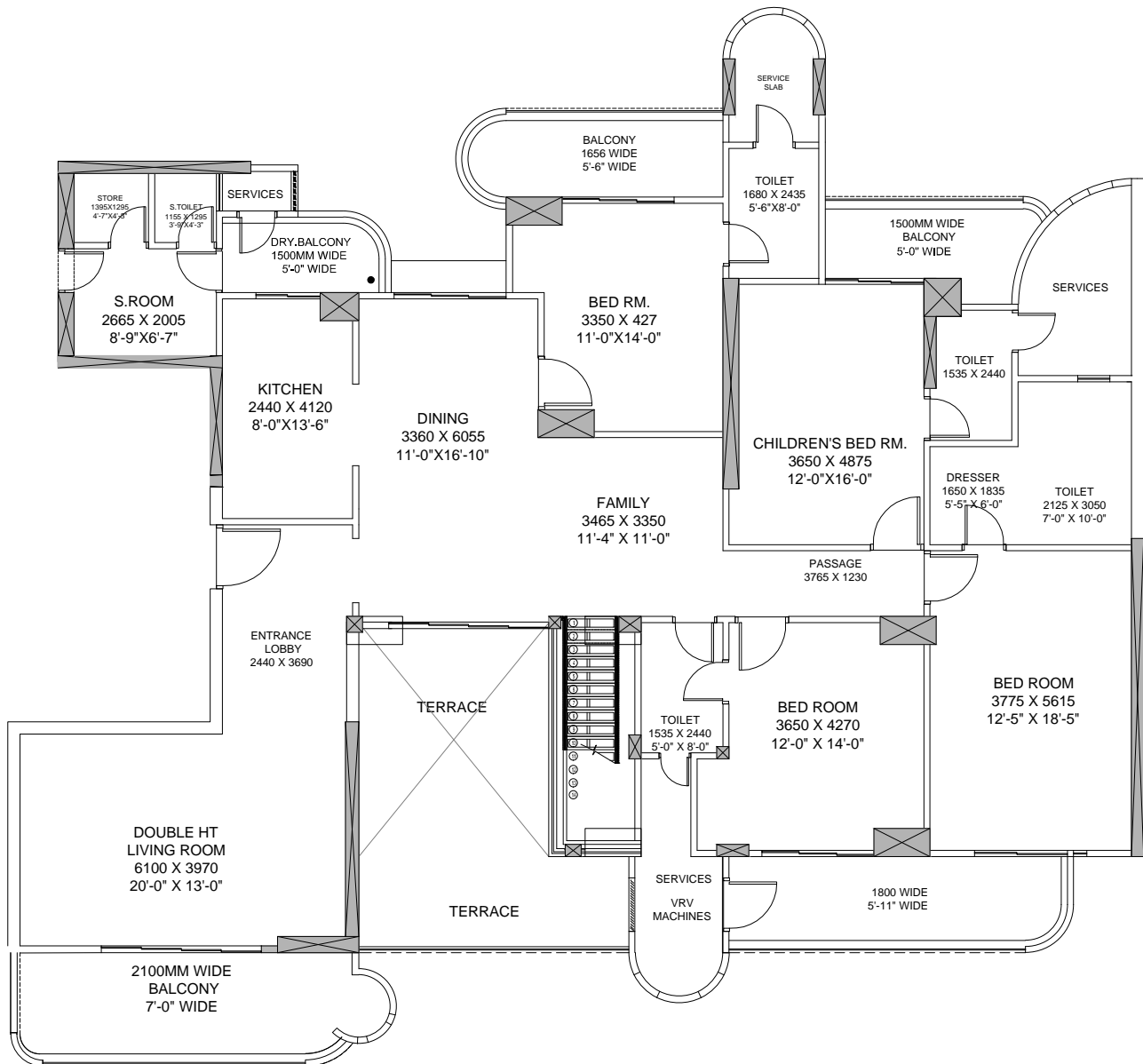

MAHAGUN MEZZARIA
 PH 2 (34th Floor Plan: 4BHK)
 Tower 3 (MILANO & OSIMO)
 UNIT NO- 10,11

Carpet Area = 2172.00sq. ft.
 Balcony area = 708.50 sq. ft.
 Terrace area = 1450.00 sq. ft.

Disclaimer: carpet area has been calculated based on the clarification issued by MAHARERA via - MAHARERA /SECY/FILE NO: 27/ 84/2017, Dated: 14 June 2017