

Greater Noida Industrial Dev. Authority
 APPROVED
 Letter No. 7462 Dated 13/10/2011
 Valid up to Date: 5 years

ROAD SIDE

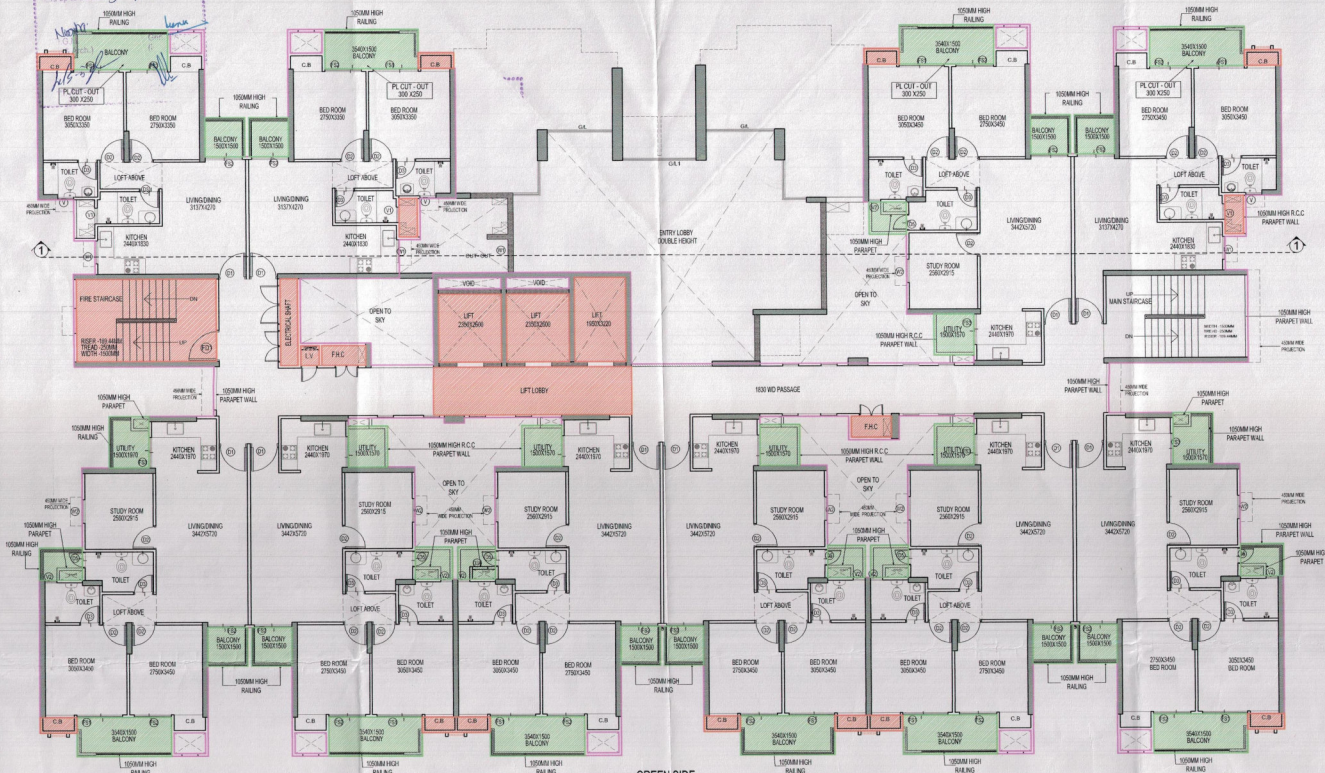

GREEN SIDE
 FIRST FLOOR PLAN

DOOR WINDOW SCHEDULE (TOWEWR T2)

S.NO	TYPE	OPENING	HEIGHT	SILL	LINTEL	LOCATION
1	FS1	1700	2300	0	2300	BED ROOM
2	FS2	1400	2300	0	2300	BED ROOM/LIVING
3	FS3	1170	2300	0	2300	KITCHEN
4	D1	1050	2100	0	2100	MAIN ENTRANCE
5	D2	900	2100	0	2100	BED ROOM/STUDY
6	D3	750	2100	0	2100	TOILET
7	D5	600	1700	600	2300	TOILET/UTILITY
8	W1	870	1250	1050	2300	KITCHEN
9	W2	900	1400	900	2300	STUDY
10	V1	600	1150	1200	2300	TOILET
11	V1	600	1500	600	2100	TOILET
12	V2	450	1100	1200	2300	TOILET
13	FD1	1200	2100	00	2100	STAIR
14	HD1	1200	2100	00	2100	HANDICAP TOILET
15	D3A	575	1500	600	2100	SHAFT DOOR

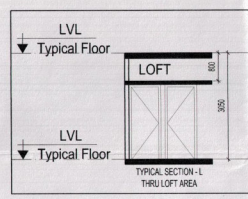

LEGEND

- SERVICE FAR
- TOWER PROFILE
- BALCONY PROFILE
- PROJECTION LINE

Architects
 GIAN P. MATHUR AND ASSOCIATES (P) LTD.
 C-55, East Of Kailash, New Delhi-110065
 ARCHITECTS & PLANNERS T: 46109599 F: 46109512 E: gpm@rediffmail.com I/W: www.gjomindia.com

Client
 M/S MAHAGUN(INDIA) PVT.LTD

Project Title
 PROPOSED GROUP HOUSING AT PLOT NO.GH-04 SECTOR-16C GREATER NOIDA.

Drawing Title
 TOWER 32 (SPRING WOOD)
 FIRST FLOOR PLAN

Status: SUBMISSION DRAWING

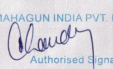
For MAHAGUN INDIA PVT LTD

 Authorised Signatory
 OWNERS SIGN

GIAN P. MATHUR ARCHITECT
 B. Arch., M.C.A. I.
 CA No. 8013765
 ARCHITECTS SIGN

Date: _____ Scale: Drawing No. - _____
 1:100 MWSBT-32-03

Greater Noida Industrial Dev. Authority
 APPROVED
 Letter No. 7462 Dated 13/10/2011
 Valid up to Date: 5 years