

This drawing is a "COPYRIGHT" contents of this drawing or part thereof may not be used or reproduced without the permission of the Architect.

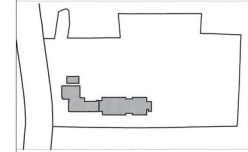

KEY PLAN
N.T.S

| DOOR WINDOW SCHEDULE | | | |
|----------------------|-----------|------------|--------------|
| DESCRIPTION | SIZE | CILL LEVEL | LINTEL LEVEL |
| D | 2000 | - | 2150 |
| D1 | 1500 | - | 2150 |
| D2 | 900 | - | 2150 |
| D3 | 750 | - | 2150 |
| D4 | 1100 | - | 2150 |
| DW1 | 3000 | 600 | 2150 |
| SL | 2500 | - | 2150 |
| W1 | 3500 | 600 | 2150 |
| W2 | 1500 | 600 | 2150 |
| W3 | 2000 | 600 | 2150 |
| W4 | 5715X1800 | 600 | 2150 |
| D/W | 2400 | 600 | 2150 |
| S/D | 2000X2100 | - | 2150 |
| SL1 | 2400 | - | 2150 |
| V1 | 1000 | 1500 | 2150 |
| V2 | 750 | 1500 | 2150 |
| FCD | 1500 | - | 2150 |

यह मानचित्र लखनऊ महाराष्ट्र 2021 तथा भवन
उपविधि 2008 तथा संयुक्त शासनादेश के अनुसार
तैयार किया गया है।

PROJECT
PROPOSED HOTEL/ SERVICE APARTMENT AT
VILLAGE AHIMAMAU AT GOMTI NAGAR
EXTENSION - LUCKNOW

DRAWING TITLE
SUBMISSION DRAWING
FLOOR PLANS

| | | |
|--|----------------------------|-------------------|
| DEALT BY GEETA | ARCHITECT RAJENDRA | REVISION |
| SCALE 1:200 | CHECKED BY VIRESH KUMAR | DATE JULY 2015 |
| OWNER'S NAME PAARTH Infrabuild Pvt.Ltd. and Other's | | |

ARCHITECT
RAD
RUDRABHISHEK ARCHITECTS
AND DESIGNERS
A-6 Sector 58 Noida

ARCHITECT
RUDRABHISHEK
ENTERPRISES PVT. LTD.
TOWN & COUNTRY PLANNERS,
ARCHITECTS & INTERIOR
DESIGNERS
SURVEY CIVIC SERVICES
DESIGNERS
GROUND FLOOR, YUVA BHAVAN,
YMCA COMPLEX, 13 RANA
PRATAP MARG LUCKNOW.
CALL - (0522) 2206185

PROJECT DEVELOPED BY:-
M/s PAARTH
INFRABUILD PVT. LTD.

PAARTH INFRABUILD PVT. LTD.
VIRESH KUMAR
Project No. CA/0000000001

PAARTH INFRABUILD PVT. LTD.
VIRESH KUMAR
Project No. CA/0000000001

DRAWING NUMBER
PAARTH/SUB-5/11