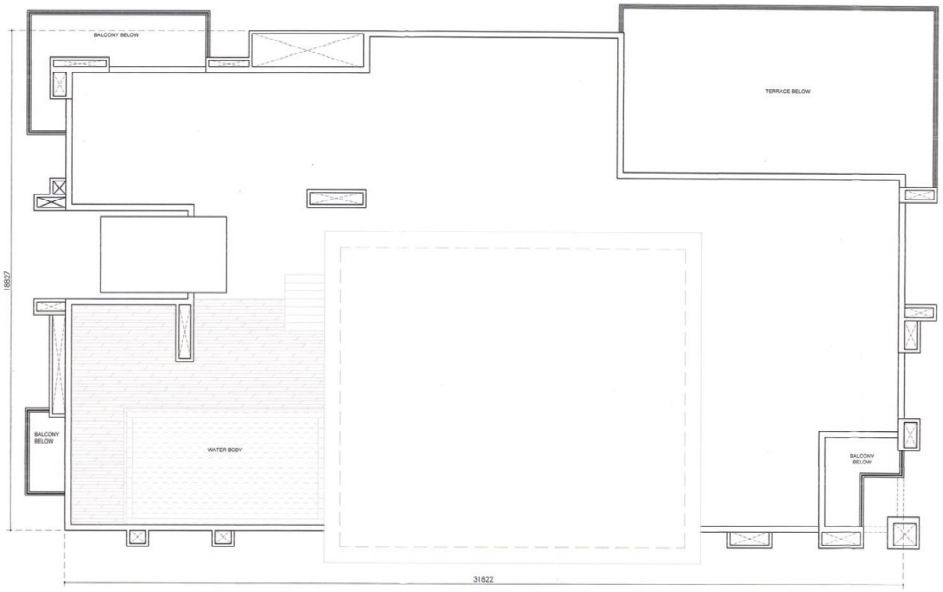

OWNER :- ATS HEIGHTS PRIVATE LIMITED
(Earlier Known As
LOGIX REALTECH PRIVATE LIMITE

AUTHORISED SIGNATORY

For ATS Heights Private Limited
Authorised Signatory

ARCHITECT's SIGNATURE

PRABHLEEN SINGH SAGGU
CA/2008/43599,AITP-2013-009

PROJECT:

PROPOSED PROJECT AT
PLOT NO - A-01/A , SECTOR - 124,
GAUTAM BUDDHA NAGAR , NOIDA (U.P

DRAWING TITLE :-

Terrace Floor Plan (RESIDENTIAL)

DEALT BY	SCALE -:	DATE -:	DRG.NO.	NO
	1:100		SD-06e	