





EIGHTH FLOOR PLAN



NINTH FLOOR PLAN



10-1  
10-2  
10-3  
10-4



SIXTH FLOOR PLAN



SEVENTH FLOOR PLAN



	DATE	BY
	10/1/88	10/1/88
	DEPT. OF SOCIAL SERVICES 100 NASSAU ST., 10TH FL. NEW YORK, N.Y. 10038	
	PROJECT NO. 100-100000000 PROJECT NAME: 100-100000000	



100-100000000

BLOCK 1147

# FOURTH FLOOR PLAN



# FIFTH FLOOR PLAN



100-100000000













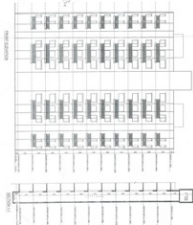

© 2004 Blackwell Publishing Ltd

- |  |   |
|--|---|
| 1. <i>Staphylococcus aureus</i> (Gram +)       | 2. <i>Streptococcus pneumoniae</i> (Gram +) |
| 3. <i>Escherichia coli</i> (Gram -)            | 4. <i>Salmonella enterica</i> (Gram -)      |
| 5. <i>Shigella flexneri</i> (Gram -)           | 6. <i>Yersinia enterocolitica</i> (Gram -)  |
| 7. <i>Legionella pneumophila</i> (Gram -)      | 8. <i>Campylobacter jejuni</i> (Gram -)     |
| 9. <i>Haemophilus influenzae</i> (Gram -)      | 10. <i>Neisseria meningitidis</i> (Gram -)  |
| 11. <i>Listeria monocytogenes</i> (Gram +)     | 12. <i>Brucella abortus</i> (Gram -)        |
| 13. <i>Mycobacterium tuberculosis</i> (Gram +) | 14. <i>Coccidioides immitis</i> (Fungus)    |
| 15. <i>Aspergillus fumigatus</i> (Fungus)      | 16. <i>Candida albicans</i> (Fungus)        |
| 17. <i>Toxoplasma gondii</i> (Protozoan)       | 18. <i>Trypanosoma brucei</i> (Protozoan)   |
| 19. <i>Plasmodium falciparum</i> (Protozoan)   | 20. <i>Leishmania donovani</i> (Protozoan)  |

**Keywords:** child abuse; child sexual abuse; child sexual exploitation; child sexual abuse material

Year	Value, \$B	Value, \$B, 1990
1990	100	100
1991	105	105
1992	110	110
1993	115	115
1994	120	120
1995	125	125
1996	130	130
1997	135	135
1998	140	140
1999	145	145
2000	150	150
2001	155	155
2002	160	160
2003	165	165
2004	170	170
2005	175	175
2006	180	180
2007	185	185
2008	190	190
2009	195	195
2010	200	200
2011	205	205
2012	210	210
2013	215	215
2014	220	220
2015	225	225
2016	230	230
2017	235	235
2018	240	240
2019	245	245
2020	250	250

GROUP HOLDING OF  
PLOT NO. 4-DIV. 1,  
SECTION-8 OF 47  
VANDANA COLONY  
NO. 2, GURGAON

BU-0206-775

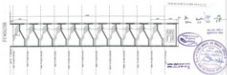

BLOCK 76.677

APPROVED FOR  
AT WASHINGTON, D.C. 20540  
APPROVED FOR  
AT WASHINGTON, D.C. 20540

DATE

BY

FOR

REMARKS

DATE

BY

FOR

REMARKS

DATE

BY

FOR

REMARKS

DATE

BY

FOR

REMARKS

DATE

BY

FOR

REMARKS

DATE

BY

FOR

REMARKS

DATE

BY

FOR

REMARKS

DATE

BY

FOR

REMARKS

DATE

BY

FOR

REMARKS

DATE

BY

FOR

REMARKS

DATE

BY

FOR

REMARKS

DATE

BY

FOR

REMARKS

DATE

BY

FOR

REMARKS

DATE

BY

FOR

REMARKS

DATE

BY

FOR

REMARKS

DATE

BY

FOR

REMARKS

DATE

BY

FOR

REMARKS

DATE

BY

FOR

REMARKS

DATE

BY

FOR

REMARKS

DATE

BY

FOR

REMARKS

DATE

BY

FOR

REMARKS

DATE

BY

FOR

REMARKS

DATE

BY

FOR

REMARKS

DATE

BY

FOR

REMARKS

DATE

BY

FOR

REMARKS

DATE

BY

FOR

REMARKS

DATE

BY

FOR

REMARKS

DATE

BY

FOR

REMARKS

DATE

BY

FOR

REMARKS

DATE

BY

FOR

REMARKS

DATE

BY

FOR

REMARKS

DATE

BY

FOR

REMARKS

DATE

BY

FOR

REMARKS

DATE

BY

FOR

REMARKS

DATE

BY

FOR

REMARKS

DATE

BY

FOR

REMARKS

DATE

BY

FOR

REMARKS

DATE

BY

FOR

REMARKS

DATE

BY

FOR

REMARKS

DATE

BY

FOR

REMARKS

DATE

BY

FOR

REMARKS

DATE

BY

FOR

REMARKS

DATE

BY

FOR

REMARKS

DATE

BY

FOR

REMARKS

DATE

BY

FOR

REMARKS

DATE

BY

FOR

REMARKS

DATE

BY

FOR

REMARKS

DATE

BY

FOR

REMARKS

DATE

BY

FOR

REMARKS

DATE

BY

FOR

REMARKS

DATE

BY

FOR

REMARKS

DATE

BY

FOR

REMARKS

DATE

BY

FOR

REMARKS

DATE

BY

FOR

REMARKS

DATE

BY

FOR

REMARKS

DATE

BY

FOR

REMARKS

DATE

BY

FOR

REMARKS

DATE

BY

FOR

REMARKS

DATE

BY

FOR

REMARKS

DATE

BY

FOR

REMARKS

DATE

BY

FOR

REMARKS

DATE

BY

FOR

REMARKS

DATE

BY

FOR

REMARKS

DATE

BY

FOR

REMARKS

DATE

BY

FOR

REMARKS

DATE

BY

FOR

REMARKS

DATE

BY

FOR

REMARKS

DATE

BY

FOR

REMARKS

DATE

BY

FOR

REMARKS

DATE

BY

FOR

REMARKS

DATE

BY

FOR

REMARKS

DATE

BY

FOR

REMARKS

DATE

BY

FOR

REMARKS

DATE

BY

FOR

REMARKS

DATE

BY

FOR

REMARKS

DATE

BY

FOR

REMARKS

DATE

BY

FOR

REMARKS

DATE

BY

FOR

REMARKS

DATE

BY

FOR

REMARKS

DATE

BY



 NORTH	UNIT NO. UNIT NO.	UNIT NO. UNIT NO.
 LEGEND	UNIT NO. UNIT NO.	UNIT NO. UNIT NO.

BLOCK 78.677





	DATE	BY	100000000 J. L. LEE ARCHITECT 100000000
	PROJECT	NO.	

BLOCK 78 677



SECOND FLOOR PLAN



THIRD FLOOR PLAN



OFFICE OF THE  
COMMISSIONER OF BUILDINGS  
CITY OF NEW YORK

1-1  
1-2  
1-3  
1-4

2022 - 2023

1-1	1-2	1-3	1-4
1-1	1-2	1-3	1-4
1-1	1-2	1-3	1-4
1-1	1-2	1-3	1-4

BLOCK 75 617

EIGHTH FLOOR PLAN

NINTH FLOOR PLAN

BLOCK 78 & 77  
 DISTRICT 08  
 ALI NO. 1-01A-1-0070-02  
 LOCATION

DATE	TIME
DATE	TIME

DRAWN BY  
 CHECKED BY  
 APPROVED BY



TENTH FLOOR PLAN



ELEVENTH FLOOR PLAN













GROUP HOUSING RESIDENCES



GROUP HOUSING RESIDENCES

# BLOCK-T8 679

GROUP HOUSING IN  
PLOT NO. 9-20-11-1 SECTOR-9-D  
AT VIRADWAR KANAR NO.-2  
LUCKNOW

<p>DESIGNER</p> <p>ARCHITECT</p>	<p>STRUCTURAL</p> <p>MECHANICAL</p>
<p>PREPARED BY</p> <p>DATE</p>	<p>REVISION</p> <p>DATE</p>



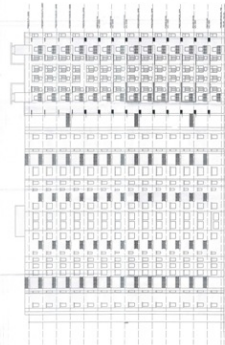

SECTION 1-1  
BLOCK 17 & 18

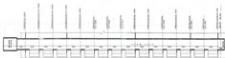

SECTION 1-1  
BLOCK 17 & 18



SECTION 1-1  
BLOCK 17 & 18



BLOCK 17 & 18

ARCHITECT NAME ADDRESS CITY STATE ZIP		DATE TIME SCALE	
GROUP WORKING ON PROJECT PROJECT NAME PROJECT ADDRESS PROJECT CITY PROJECT STATE PROJECT ZIP			



North Block Plan



South Block Plan

# BLOCK-T8 873

GROUP HOUSING IN  
PLOT NO. 3-21-A-1-SECTION 9-0  
AT WINDHAM TOWN NO. 2,  
LUXOR

<p>PROPOSED</p>		<p>EXISTING</p>	
<p>REMARKS</p>		<p>REMARKS</p>	
<p>SCALE</p> <p>1:100</p>	<p>SCALE</p> <p>1:100</p>	<p>DATE</p> <p>10/10/2010</p>	





BLOCK 79



BLOCK 79



# BLOCK 79 679

GROUP HOUSING  
 PLOT NO. 9-01A-1, SECTOR-04  
 AT INDUSTRIAL ESTATE NO. 2  
 LUDHIANA

PROJECT NAME NO. 9-01A-1, SECTOR-04 AT INDUSTRIAL ESTATE NO. 2 LUDHIANA		ARCHITECT 
SCALE 1:1000	DATE 10/10/2010	SEAL 



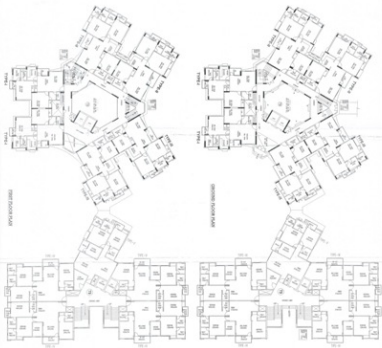

# **BLOCK-T8 & T9**

PROJECT NO. 10-01-01-0000-0-0  
 AT VINDOLAN TOWN NO. 2  
 LUCKNOW



## **AREA DESCRIPTION**

- 1. Common Area - 1000 sq. ft.
- 2. Common Area - 1000 sq. ft.
- 3. Common Area - 1000 sq. ft.
- 4. Common Area - 1000 sq. ft.
- 5. Common Area - 1000 sq. ft.
- 6. Common Area - 1000 sq. ft.
- 7. Common Area - 1000 sq. ft.
- 8. Common Area - 1000 sq. ft.
- 9. Common Area - 1000 sq. ft.
- 10. Common Area - 1000 sq. ft.

## **AREA DETAILS**

AREA	THICKNESS	AREA OF EACH FLOOR
10	100mm	1000 sq. ft.
20	100mm	1000 sq. ft.
30	100mm	1000 sq. ft.
40	100mm	1000 sq. ft.
50	100mm	1000 sq. ft.
60	100mm	1000 sq. ft.
70	100mm	1000 sq. ft.
80	100mm	1000 sq. ft.
90	100mm	1000 sq. ft.
100	100mm	1000 sq. ft.

## **REMARKS**

1000	1000	1000
1000	1000	1000
1000	1000	1000
1000	1000	1000
1000	1000	1000
1000	1000	1000
1000	1000	1000
1000	1000	1000
1000	1000	1000
1000	1000	1000

SCALE: 1:100  
 DATE: 10/10/2020  
 DRAWN BY: [Signature]  
 CHECKED BY: [Signature]





BLOOM-18 419

