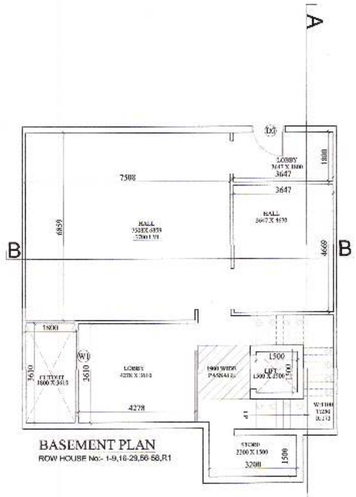

BASEMENT PLAN
ROW HOUSE No:- 1-9,16-29,56-58,R1

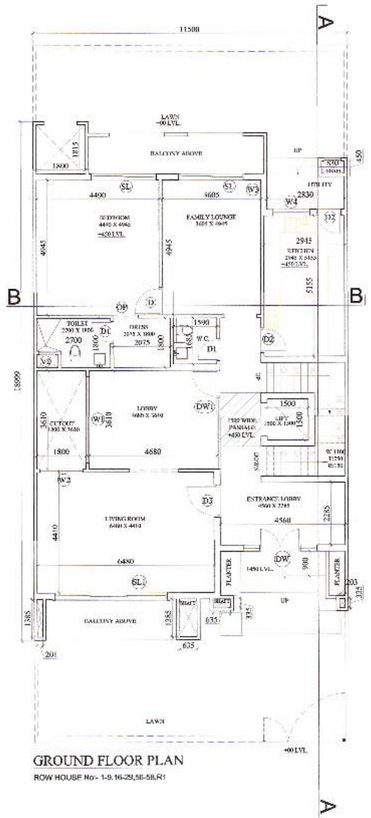

GROUND FLOOR PLAN
ROW HOUSE No:- 1-9,16-29,56-58,R1

SUBMITTED

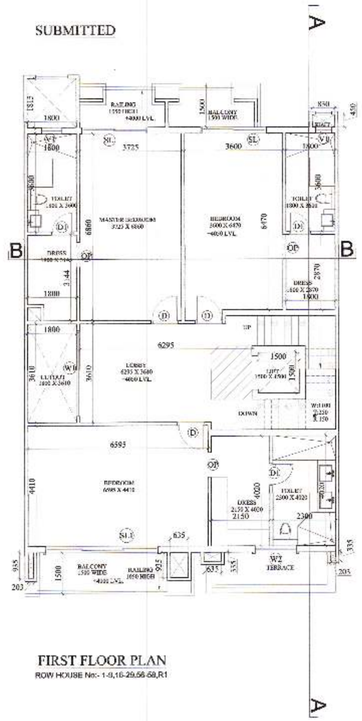

FIRST FLOOR PLAN
ROW HOUSE No:- 1-9,16-29,56-58,R1

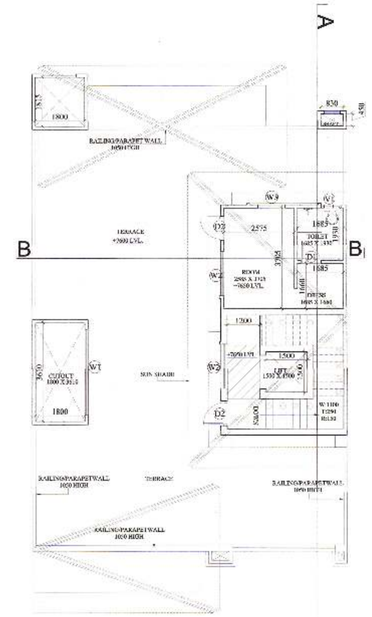

SECOND FLOOR PLAN
ROW HOUSE No:- 1-9,16-29,56-58,R1

SECTION A-A

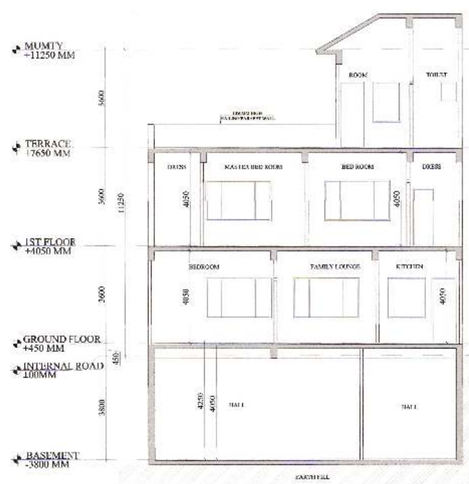

SECTION B-B

SUBMISSION DRAWING

Map for proposed Building is as per Bye Laws. Submitted for approval please.

OPENING SCHEDULE OF DOORS & WINDOWS

S.NO	TYPE	SIZE		SILL	LINTEL
1	D	1000		-	2100
2	D1	800		-	2100
3	D2	900		-	2100
4	D3	1200		-	2100
5	DW	2700		-	BOB
6	DW1	3160		1000	2100
7	W1	3150		1000	2400
8	W2	1570		1000	2400
9	W3	1680		-	2400
10	W4	1355		1000	2400
11	SL	2400		-	2400
11	SL1	3985		-	2400

AREA STATEMENT (RH300)

S.NO.	FLOORS	AREA(SQ.MT.)	UNITS
1	GROUND FLOOR	157.850	-
2	1st FLOOR	167.132	-
3	2nd FLOOR	33.294	-
4	BASEMENT	122.222	-
	TOTAL	480.498	1

AREA STATEMENT F.A.R. UNDER SERVICES (RH300)

S.NO.	FLOORS	AREA(SQ.MT.)	UNITS
1	GROUND FLOOR	4.241	-
2	1st FLOOR	4.214	-
3	2nd FLOOR	2.352	-
4	BASEMENT	3.728	-
	TOTAL	14.535	1

SHEET TITLE
ROW HOUSE No:- 1-9,16-29,56-58,R1
FLOOR PLANS & SECTIONS

OWNER:
M/s CELERITY INFRASTRUCTURE PVT. LTD.
PLOT NO. SC-01/C,A2,A4,A6,A11 & A12 IN SPORTS CITY PROJECT, SECTOR-150 NOIDA (U.P)

PROJECT :
ATS PRISTINE GOLF VILLAS
PLOT NO. SC-01/C,A2,A4,A6,A11 & A12 IN SPORTS CITY PROJECT, SECTOR-150 NOIDA (U.P)

ARCHITECT'S SIGNATURE
KAMAL NARAYAN
CA/2002/29445

OWNER'S SIGNATURE
CELERITY INFRASTRUCTURE PVT. LTD.
Authorised Signatory

DEALT BY MOHIT GAHLAUT	SCALE - 1:100	DRG.NO.	NORTH
CHECKED BY KAMAL NARAYAN	DATE - JULY - 2018	SD-30	