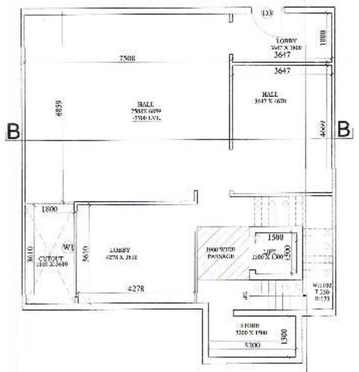

BASEMENT PLAN
ROW HOUSE No:- 89 -104

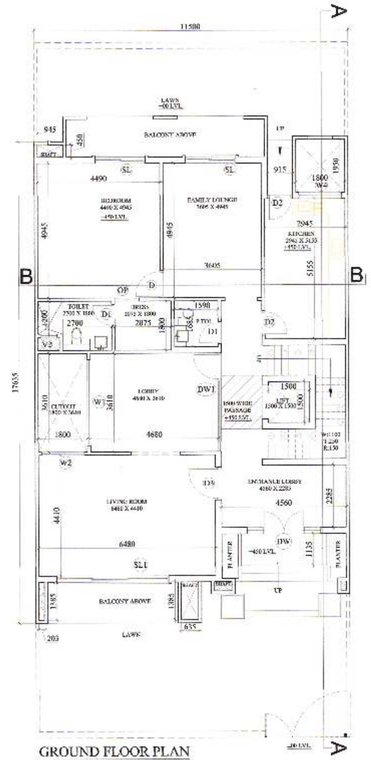

GROUND FLOOR PLAN
ROW HOUSE No:- 89 -104

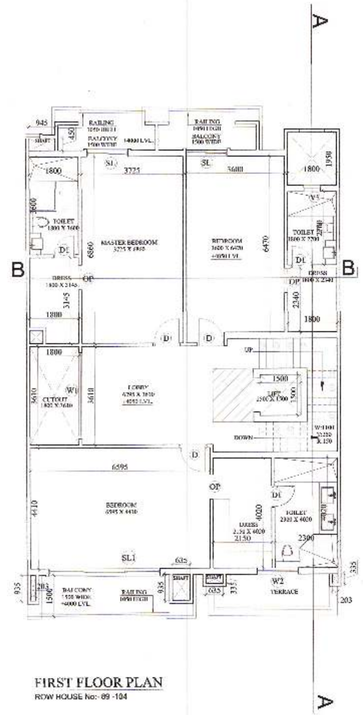

FIRST FLOOR PLAN
ROW HOUSE No:- 89 -104

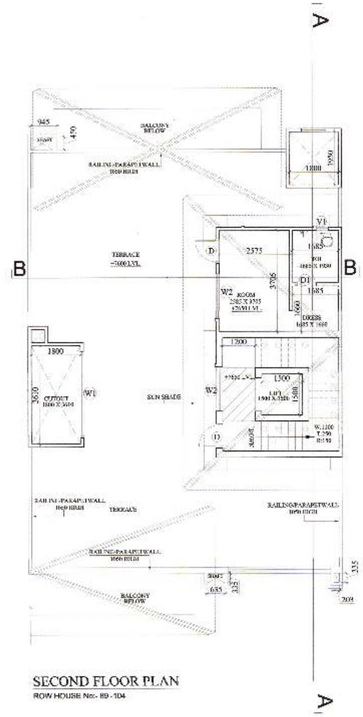

SECOND FLOOR PLAN
ROW HOUSE No:- 89 -104

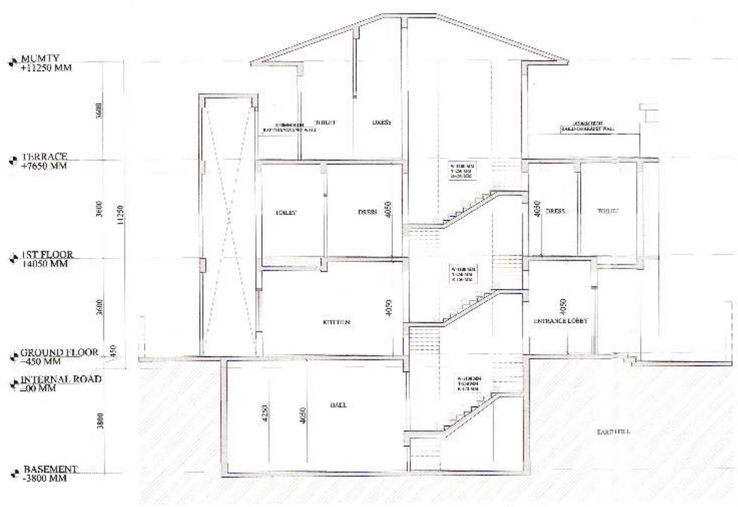

SECTION A-A

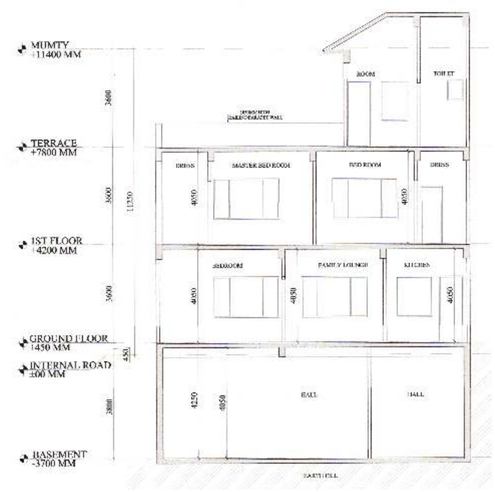

SECTION B-B

SUBMISSION DRAWING

OPENING SCHEDULE OF DOORS & WINDOWS

S.NO	TYPE	SIZE	SILL	LINTEL
1	D	1000	-	2100
2	D1	800	-	2100
3	D2	900	-	2100
4	D3	1200	-	2100
5	DW	2700	-	BOB
6	DW1	3160	1000	2100
7	W1	3150	1000	2400
8	W2	1570	1000	2400
9	W3	1680	-	2400
10	W4	1355	1000	2400
11	SL	2400	-	2400
11	SL1	3985	-	2400

Map for proposed Building is as per Bye Laws. Submitted for approval please.

Assoc. Arch. & Architect

AREA STATEMENT (RH300)

S.NO.	FLOORS	AREA(SQ.MT.)	UNITS
1	GROUND FLOOR	157.590	-
2	1st FLOOR	164.462	-
3	2nd FLOOR	33.294	-
4	BASEMENT	122.222	-
	TOTAL	477.568	1

AREA STATEMENT F.A.R. UNDER SERVICES (RH300)

S.NO.	FLOORS	AREA(SQ.MT.)	UNITS
1	GROUND FLOOR	4.314	-
2	1st FLOOR	4.288	-
3	2nd FLOOR	2.352	-
4	BASEMENT	3.728	-
	TOTAL	14.682	1

SHEET TITLE

ROW HOUSE No:- 89-104
FLOOR PLANS & SECTIONS

OWNER:

M/s CELERITY INFRASTRUCTURE PVT. LTD.
PLOT NO. SC-01/C,A2,A4,A6 A11 & A12 IN SPORTS CITY PROJECT, SECTOR-150 NOIDA (U.P)

PROJECT :

ATS PRISTINE GOLF VILLAS
PLOT NO. SC-01/C,A2,A4,A6,A11 & A12 IN SPORTS CITY PROJECT, SECTOR-150 NOIDA (U.P)

ARCHITECT'S SIGNATURE

KAMAL NARAYAN
CA/2002/29445

OWNER'S SIGNATURE

CELERITY INFRASTRUCTURE PVT. LTD.
Authorised Signatory

DEALT BY	SCALE -	DWG.NO.	NORTH
MOHIT GAHLAUT	1:100		
CHECKED BY KAMAL NARAYAN	DATE - JULY 2016	SD-32	