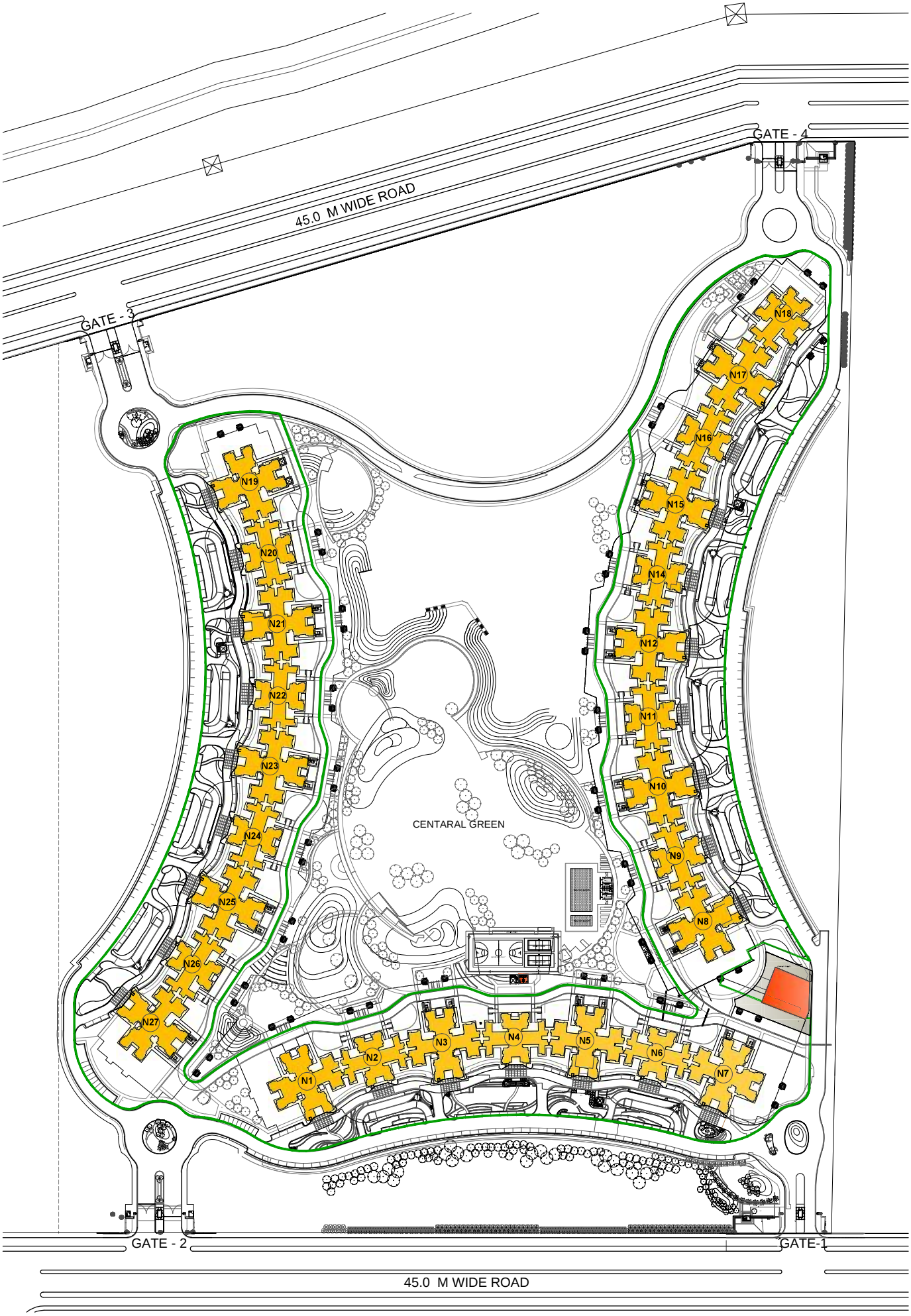

LEGEND

PLOT BOUNDARY

JAYPEE GREENS, AMAN- TOWERS

LAND FOR REGISTRATION FOR ONGOING RESIDENTIAL TOWER 145639.00 SQ.M.

NOTE:

1. Common land in the pocket is being shared by all residential / commercial / club areas as applicable.
2. Land area for completed / on going / proposed for future development / club/ shopping area are as attributable on pro-rata basis w.r.t. FAR sanctioned vis-a-vistotal area of project.
3. The letter from Survey of India, indicating the longitudes and latitudes relevant to the area of the project is attached at annexure II.

LOCATION PLAN OF THE PROJECT JAYPEE GREENS NOIDA,AMAN SECTOR 151,NOIDA

N