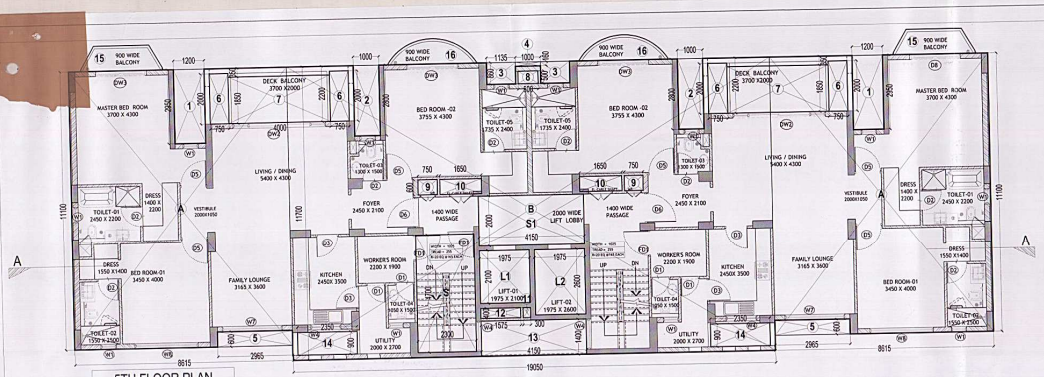

5TH FLOOR PLAN

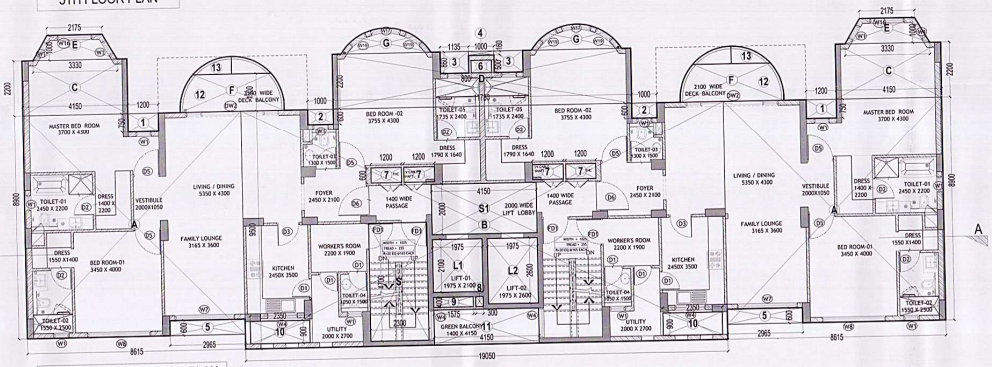

6,7,10,12,15,18TH FLOOR PLAN

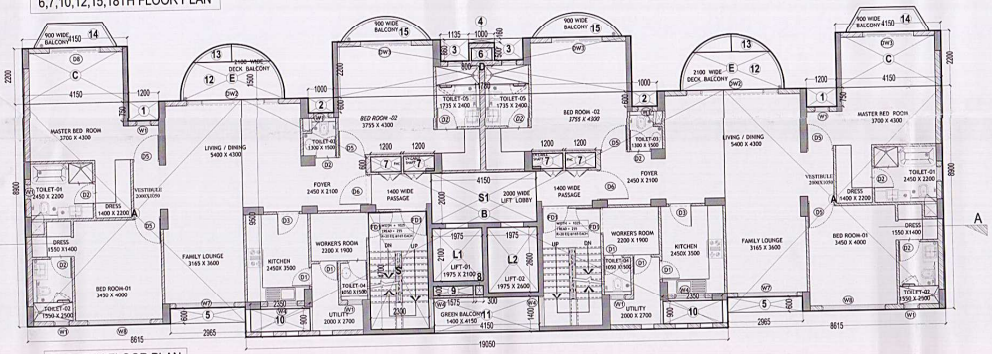

9,13,16TH FLOOR PLAN

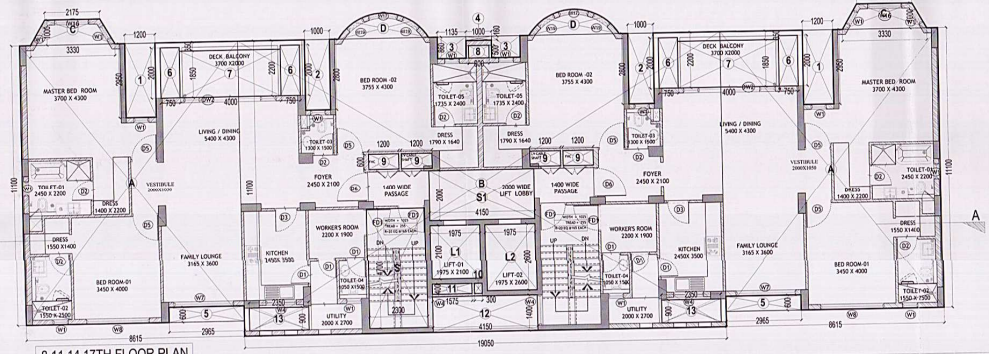

8,11,14,17TH FLOOR PLAN

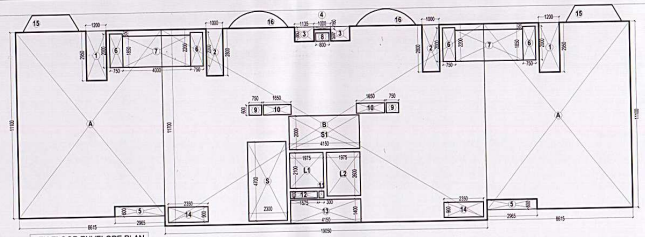

5TH FLOOR ENVELOPE PLAN

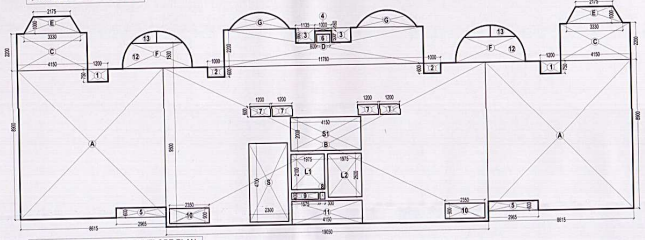

6,7,10,12,15,18TH FLOOR ENVELOPE PLAN

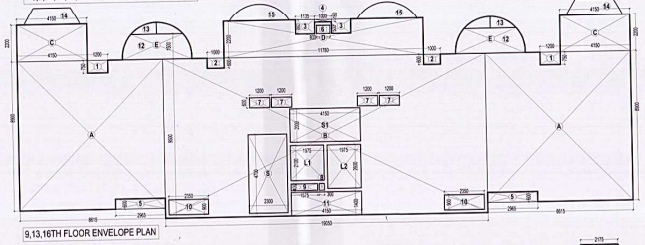

9,13,16TH FLOOR ENVELOPE PLAN

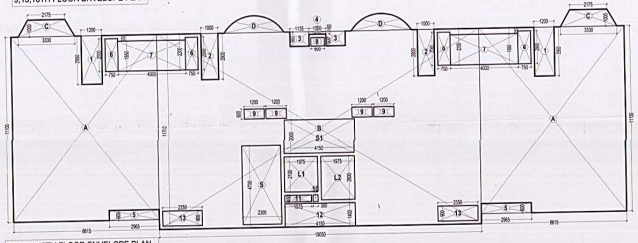

8,11,14,17TH FLOOR ENVELOPE PLAN

AREA STATEMENT 5TH FLOOR
TOWER 2,3,6,7 KNIGHT COURT 3 + 3 BHK

ADDITION AREA (A)

Sr.No.	Coff./No.	Breadth mm	Length mm	Area Sqmtr
A	2	8615	11100	191.25
B	1	19050	11700	222.89
			(A)	414.14

DEDUCTION AREA (B)

Sr.No.	Coff./No.	Breadth mm	Length mm	Area Sqmtr
S	1	2300	4700	10.81
S1	1	4150	2000	8.30
L1	1	1975	2100	4.15
L2	1	1975	2600	5.14
1	2	1200	2950	7.08
2	2	1000	2800	5.60
3	2	1135	860	1.95
4	1	1000	160	0.16
5	2	2965	600	3.56
6	4	750	2000	6.00
7	2	4000	1850	14.80
8	1	800	500	0.40
9	2	750	600	0.90
10	2	1650	600	1.98
11	1	300	400	0.12
12	1	1575	400	0.63
13	1	4150	1400	5.81
14	2	2350	900	4.23
			(B)	81.61
TOTAL AREA (A - B = C)			(C)	332.53

15% OF FAR AREA 5TH FLOOR
TOWER 2,3,6,7 KNIGHT COURT 3 + 3 BHK

AREA (A)

Sr.No.	Coff./No.	Breadth mm	Length mm	Area Sqmtr
S	1	2300	4700	10.81
S1	1	4150	2000	8.30
L1	1	1975	2100	4.15
L2	1	1975	2600	5.14
8	1	800	500	0.40
9	2	750	600	0.90
10	2	1650	600	1.98
11	1	300	400	0.12
12	1	1575	400	0.63
14	2	2350	900	4.23
TOTAL			(A)	36.65
NO. OF FLOORS			6	219.92

AREA STATEMENT 6,7,10,12,15,18TH FLOOR
TOWER 2,3,6,7 KNIGHT COURT 3 + 3 BHK

ADDITION AREA (A)

Sr.No.	Coff./No.	Breadth mm	Length mm	Area Sqmtr
A	2	8615	8900	153.35
B	1	19050	9500	180.98
C	2	4150	2200	18.26
		11700	2200	25.92
			(A)	492.50

ADDITION-AS-CALCULATION

Sr.No.	Coff./No.	Breadth mm	Length mm	Area Sqmtr
E	2	5505	1000	5.51
F	2	7.23		14.46
G	2	2.52		5.04
			(A)	24.99

DEDUCTION AREA (B)

Sr.No.	Coff./No.	Breadth mm	Length mm	Area Sqmtr
S	1	2300	4700	10.81
S1	1	4150	2000	8.30
L1	1	1975	2100	4.15
L2	1	1975	2600	5.14
1	2	1200	2950	7.08
2	2	1000	2800	5.60
3	2	1135	860	1.95
4	1	1000	160	0.16
5	2	2965	600	3.56
6	4	750	2000	6.00
7	2	4000	1850	14.80
8	1	800	500	0.40
9	2	750	600	0.90
10	2	1650	600	1.98
11	1	300	400	0.12
12	1	1575	400	0.63
13	1	4150	1400	5.81
14	2	2350	900	4.23
			(B)	81.61
TOTAL AREA (A - B = C)			(C)	435.88
NO. OF FLOORS			4	1743.52

15% OF FAR AREA 6,7,10,12,15,18TH FLOOR
TOWER 2,3,6,7 KNIGHT COURT 3 + 3 BHK

AREA (A)

Sr.No.	Coff./No.	Breadth mm	Length mm	Area Sqmtr
S	1	2300	4700	10.81
S1	1	4150	2000	8.30
L1	1	1975	2100	4.15
L2	1	1975	2600	5.14
8	1	800	500	0.40
9	4	1200	600	2.88
10	1	300	400	0.12
11	1	1575	400	0.63
12	1	2350	900	4.23
TOTAL			(A)	36.65
NO. OF FLOORS			4	146.61

AREA STATEMENT 8,11,14,17TH FLOOR
TOWER 2,3,6,7 KNIGHT COURT 3 + 3 BHK

ADDITION AREA (A)

Sr.No.	Coff./No.	Breadth mm	Length mm	Area Sqmtr
A	2	8615	11100	191.25
B	1	19050	11700	222.89
			(A)	414.14

AS-CALCULATION

Sr.No.	Coff./No.	Breadth mm	Length mm	Area Sqmtr
C	2	5505	1000	5.51
D	2	2.52		5.04
			(A)	10.55

DEDUCTION AREA (B)

Sr.No.	Coff./No.	Breadth mm	Length mm	Area Sqmtr
S	1	2300	4700	10.81
S1	1	4150	2000	8.30
L1	1	1975	2100	4.15
L2	1	1975	2600	5.14
1	2	1200	2950	7.08
2	2	1000	2800	5.60
3	2	1135	860	1.95
4	1	1000	160	0.16
5	2	2965	600	3.56
6	4	750	2000	6.00
7	2	4000	1850	14.80
8	1	800	500	0.40
9	4	1200	600	2.88
10	1	300	400	0.12
11	1	1575	400	0.63
12	1	2350	900	4.23
13	1	4150	1400	5.81
			(B)	81.61
TOTAL AREA (A - B = C)			(C)	343.07
NO. OF FLOORS			4	1372.28

15% OF FAR AREA 8,11,14,17TH FLOOR
TOWER 2,3,6,7 KNIGHT COURT 3 + 3 BHK

AREA (A)

Sr.No.	Coff./No.	Breadth mm	Length mm	Area Sqmtr
S	1	2300	4700	10.81
S1	1	4150	2000	8.30
L1	1	1975	2100	4.15
L2	1	1975	2600	5.14
8	1	800	500	0.40
9	4	1200	600	2.88
10	1	300	400	0.12
11	1	1575	400	0.63
12	1	2350	900	4.23
TOTAL			(A)	36.65
NO. OF FLOORS			4	146.61

DETAIL - AS - CALCULATION OF DIAGRAM SECTOR

$\frac{B}{2} = (3.1 \times 1.57) + 3.1 \times 1.57 + 1.1 \times 1.4 = 4.42$ $\quad \frac{B}{2} = 3.1 \times 1.57 + 3.1 \times 1.57 + 1.1 \times 1.4 = 4.42$

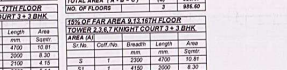

DETAIL - AS - CALCULATION OF DIAGRAM TRAPEZOID

(B1 + B2) X HEIGHT/2 = (2.175 + 3.330) X 1.000/ 2 = 2.752 Sqmtr.

AREA STATEMENT 9,13,16TH FLOOR
TOWER 2,3,6,7 KNIGHT COURT 3 + 3 BHK

ADDITION AREA (A)

Sr.No.	Coff./No.	Breadth mm	Length mm	Area Sqmtr
A	2	8615	8900	153.35
B	1	19050	9500	180.98
C	2	4150	2200	18.26
		11700	2200	25.92
			(A)	378.51

ADDITION-AS-CALCULATION

Sr.No.	Coff./No.	Breadth mm	Length mm	Area Sqmtr
E	2	7.23		14.46
			(A)	392.96

DEDUCTION AREA (B)

Sr.No.	Coff./No.	Breadth mm	Length mm	Area Sqmtr
S	1	2300	4700	10.81
S1	1	4150	2000	8.30
L1	1	1975	2100	4.15
L2	1	1975	2600	5.14
1	2	1200	2950	7.08
2	2	1000	600	1.20
3	2	1135	860	1.95
4	1	1000	160	0.16
5	2	2965	600	3.56
6	1	800	500	0.40
7	4	1200	600	2.88
8	1	300	400	0.12
9	1	1575	400	0.63
10	1	2350	900	4.23
11	1	4150	1400	5.81
12	2	2350	900	4.23
13	2	8.73		11.46
	1	0.75		1.50
			(B)	64.09
TOTAL AREA (A - B = C)			(C)	328.87
NO. OF FLOORS			9	986.60

15% OF FAR AREA 9,13,16TH FLOOR
TOWER 2,3,6,7 KNIGHT COURT 3 + 3 BHK

AREA (A)

Sr.No.	Coff./No.	Breadth mm	Length mm	Area Sqmtr
S	1	2300	4700	10.81
S1	1	4150	2000	8.30
L1	1	1975	2100	4.15
L2	1	1975	2600	5.14
8	1	800	500	0.40
9	4	1200	600	2.88
10	1	300	400	0.12
11	1	1575	400	0.63
12	1	2350	900	4.23
TOTAL			(A)	36.65
NO. OF FLOORS			3	109.95

KEY PLAN

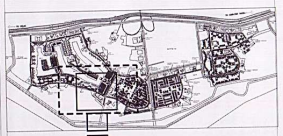

AREA LAYOUT

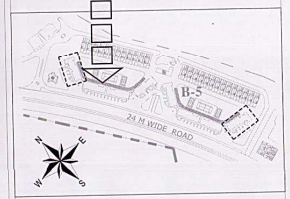

NOTE -:

Architect's Signature

Sandeep Sharma, Architect
Council of Architecture
Registration No. CA/2000/28193

Owners' Signature

For Jaypee Infratech Limited

Authorised Signatory

Architects & Town Planners

ARCOP ASSOCIATES Pvt. Ltd.
E-106, G.K.ENCLAVE Part-I
New Delhi-110 049

Phone : 011-26242050 Fax : 011-26238035

Encroachments on front, Rear & Side setbacks invite heavy penalties. Encroachment Drawing Title Please avoid encroachments contrary to the Please as per Sanctioned Map.

Map for the proposed Building is approved subject to the Area Laws. Submitted for approval please.

JAYPEE INFRATECH LTD.

KNIGHT COURT (B5)
FOR TOWER KC-2,KC-3, KC-6,KC-7
5,6,7,8,9,10,11,12,13,14,15,16,17,18th
FLOOR PLAN

Job Title

BUILDING SUBMISSION FOR
(B-5) KNIGHT COURT
JAYPEEGREENS SECTOR
128,NOIDA , U.P.

Scale 1:100,150	Job No.
Date NOV. 2011	Drawing No. JPG/SB/KC/D-12
Dealt by FAROOQ	Checked by S.SHARMA / Revision No.
Associate Architect	Principal Architect

NOIDA AUTHORITY

(2) आवेदी को अधिपत्रों प्रमाण पत्र के साथ प्रस्तुत करने तथा विकास प्रस्ताव (नक्शा) के नियम अनुसार समय समय पर होने वाले परिवर्तन प्रस्तुत करना होगा