

CONSTRUCTION OF 43 Nos L.I.G HOUSES
AT OBRI YOJNA .SECTOR-05 BARABANKI.

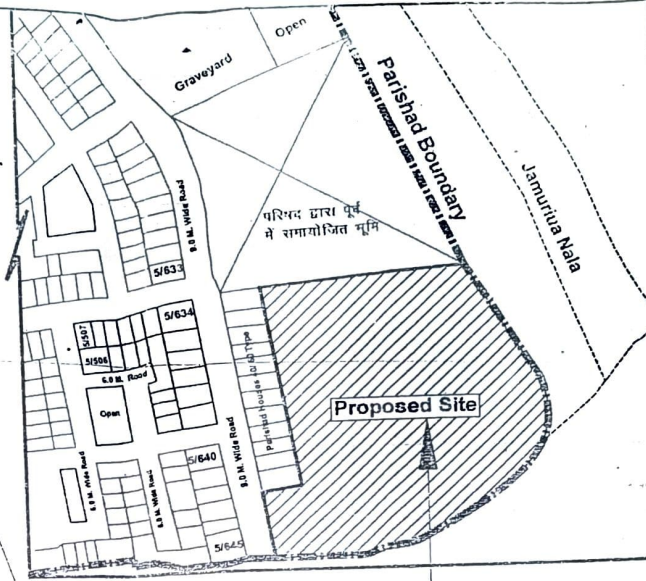

Proposed Location Plan(N.T.S.)

Parishad Boundary

DETAIL OF DRAINS

Signature
19/04

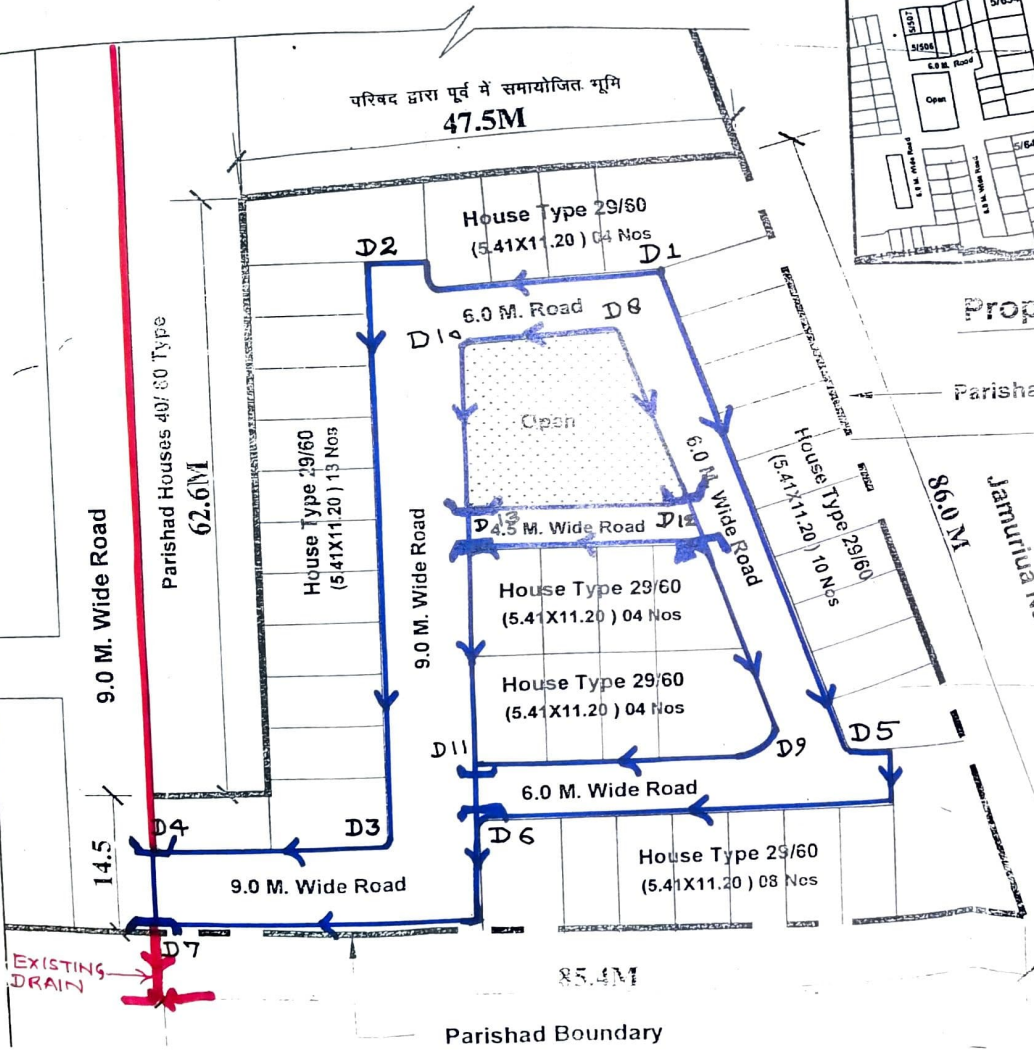

UPAVP
ARCHITECTURAL AND PLANNING SECTION
PLOT NO. 10, SECTOR-05, OBRI YOJNA, BARABANKI
LUCKNOW-226016
Email : uphd@sanchamstn

DRG. NO. _____
FILE NO. _____ SHEET NO. _____

Note:-
 *This Part Layout Plan Has Been Revised On The Basis Of Information Received From E.E. N. K-2 Vide His Letter No.105/PY-1/02 On Dated:11.1.18.
 *This Part Layout Plan Has Been Revised On The Basis Of Feasibility (Discussion With E.E. N.K-2) Received From E.E. N. K-2 Vide His Letter No.105/ PY-1/02 On Dated 11.1.18.
 *This Part Layout Plan Has Been Revised On The Basis Of Information Received From E.E. C.D.-2 Vide His Letter No.300/ Ba-3/14 On Dated:03.02.18. And Executive Engineer Has Been Also Informed With The Following Information...
 *जनसभ बलाबकी में उक्त भूखण्डों के अतिरिक्त कोई अन्य भूमि रिक्त नहीं है, जिसपर प्रयामनत्री अवगत योजना के क्रियान्वयन के फलस्वरूप आने वाला भूमि का मूल्य मांरित किया जा उके। यह वह भी उल्लेखनीय है कि उक्त प्रस्तावित दो भूखण्डों में से बड़े भूखण्ड (कुलफल लगभग 5000 वर्ग मी) में फील्डवर्क स्वीवल (लगभग 4.0 मी) है, जिस कारण से उक्त भूखण्ड में जो भी भवन निर्मित किए जायेंगे, में मुदा परिक्षण की रिपोर्ट के आधार पर पाइल फाउन्डेशन का प्रावधान करवाना जाना आवश्यक है। जिस कारण से भवनों की लागत बढ़ेगी। दूक प्रयामनत्री अवगत योजना में प्रस्तावित भवनों की लागत निर्धारित (1.50 लाख प्रति भवन) है, अतः भूमि का मूल्य तथा पाइल फाउन्डेशन का अतिरिक्त अन्य परिषद पर मांरित होगा। इस प्रकार बलाबकी में उक्त प्रस्तावित भूखण्डों पर प्रयामनत्री अवगत योजना के अन्तर्गत भवन प्रस्तावित किये जाने पर परिषद का प्रावधान सही होगी।

*This Part Layout Plan Has Been finalized On The Basis Of feasibility Received From E.E. C.D.-2 Vide His Letter No.472/ Ba-3/23 On Dated:27.02.18.

INDEX:- C.K. DRAIN - CULVERT -

J.E. A.E. *Signature*
E.E.

Land Area = 4986.00SQ.M.
House Type = 29/60 (43 nos.)

DRG. NO.
APD/UN-3/PLOP/OBR-BBK/
CIR-3/CD-2/35/HIC-12/04/18

DRG. TITLE PROPOSED HOUSE TYPE (29/60) AT SECTOR -5
OBRI YOJNA BARABANKI

PROJECT OBRI YOJNA, BARABANKI

DATE 14.03.18

SCALE: NORTH

| | |
|-------------------------------------|-----------------------------|
| Simita | <i>Signature</i> |
| ARCH. ASSTT. Rekha Dixit | <i>Signature</i> 14/3/18 |
| ASSTT. ARCH. PLANNER Arvind Arya | <i>Signature</i> |
| ARCHITECT PLANNER A. K. Shukla | <i>Signature</i> 14/3/18 |
| CHIEF ARCH. PLANNER Dheeraj Sahu | <i>Signature</i> |
| AVAS AYUKT | <i>Signature</i> |

DRAWING & SPECIFICATION OF C.K. DRAIN

1. C.K. DRAIN

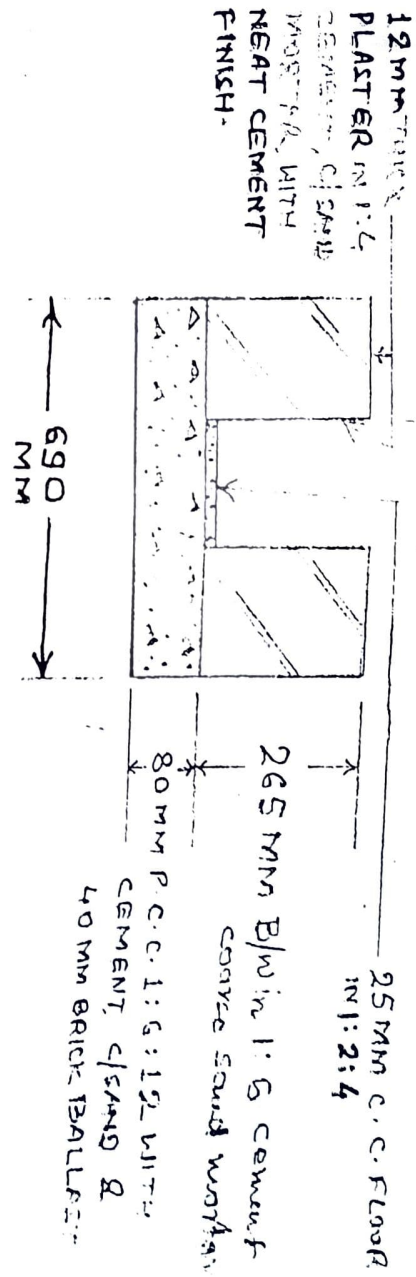

12mm PLASTER
 25mm C.C. FLOOR
 265mm B/W IN 1:6 CEMENT
 CONCRETE (COURSE SAND WORK)
 40mm BRICK BALLS

J. E.

A. E.

E. E.

CONSTRUCTION OF 43 Nos L.I.G. HOUSES AT
SECTOR-05, OBRI YOJNA, BARABANKI.

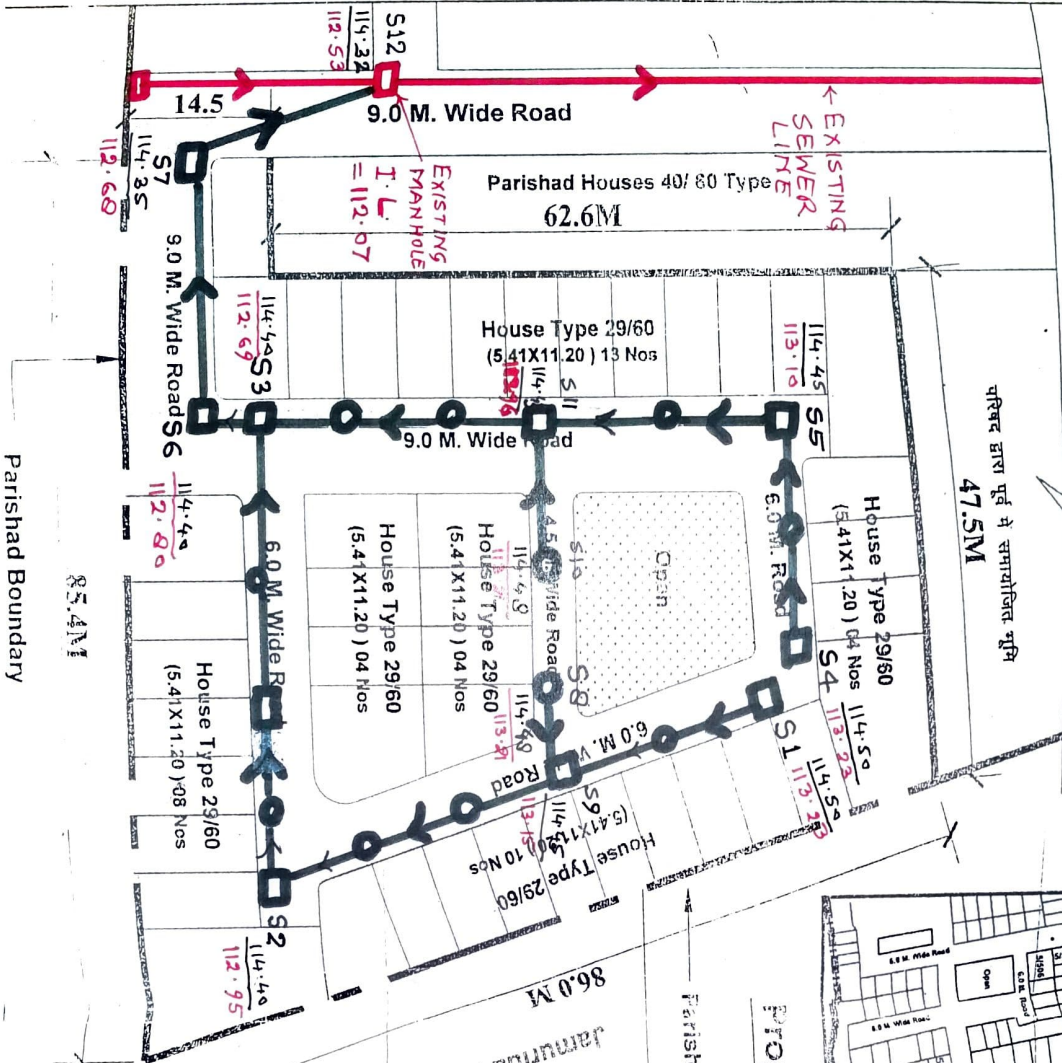

Parishad Boundary

J.E. A.E. S.E.

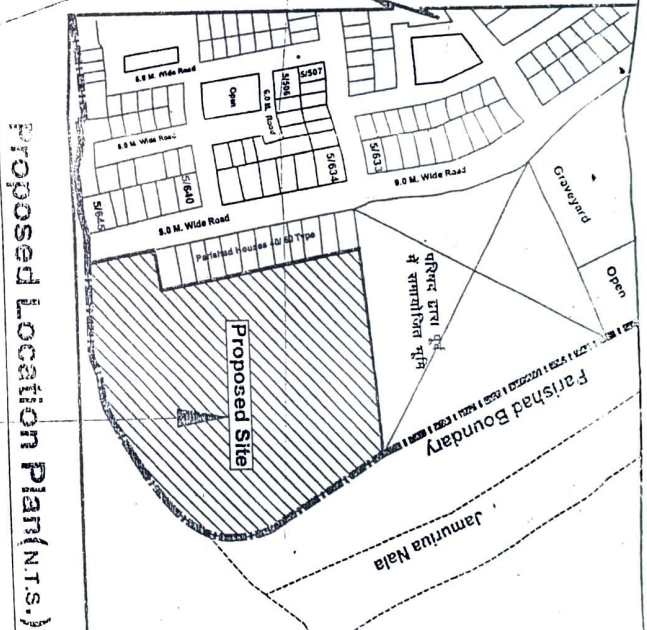

Proposed Location Plan(N.T.S.)

INDEX :-
PROPOSED 250MM DIA
SEWER LINE -

19/04

SEWER LINE DETAIL

| | |
|--|---------------------------|
| <p>UPAVP UPADHESH AN PLANNING SECTION M. K. SHUKLA, ARCH. PLANNER LUCKNOW-226018 Email: upvd@upavp.com</p> | |
| DRG. NO. | SHEET NO. |
| FILE NO. | |
| <p>Note:- This Part Layout Plan Has Been Revised On The Basis Of Information Received From E.E. N. K-2 Vide His Letter No. 105/PY-1/02 On Dated 11.1.18. This Part Layout Plan Has Been Revised On The Basis Of Feasibility (Discussion With E.E. N.K-2) Received From E.E. N. K-2 Vide His Letter No. 105/PY-1/02 On Dated 11.1.18. This Part Layout Plan Has Been Revised On The Basis Of Information Received From E.E. C.D-2 Vide His Letter No. 300/Ba-3/14 On Dated 03.02.18 And Executive Information... Has Been Also Informing With The Following Information... This Part Layout Plan Has Been Revised On The Basis Of Feasibility Received From E.E. C.D-2 Vide His Letter No. 472/Ba-3/23 On Dated: 27.02.18.</p> | |
| Land Area | = 4980.00SQ.M. |
| House Type | = 29/ 60 (43 nos.) |
| DRG. NO. | APD/UN-3/ PLOP/OBR-BBK/ |
| | CIR-3/CD-2/35/HG-12/04/18 |
| <p>PROJECT: OBRI YOJNA, BARABANKI</p> | |
| DATE: | 14.03.18 |
| SCALE: | 20 10 0 20 40 NORTH |
| ARCH. ASSTT. | Simla |
| ARCH. ASSTT. | Rakha Dixit |
| ASSTT. ARCH. PLANNER | Avinand Aya |
| ARCHITECT PLANNER | A. K. Shukla |
| CHEF ARCH. PLANNER | Dheeraj Sahu |
| AVAS AYUKT | AVAS AYUKT |