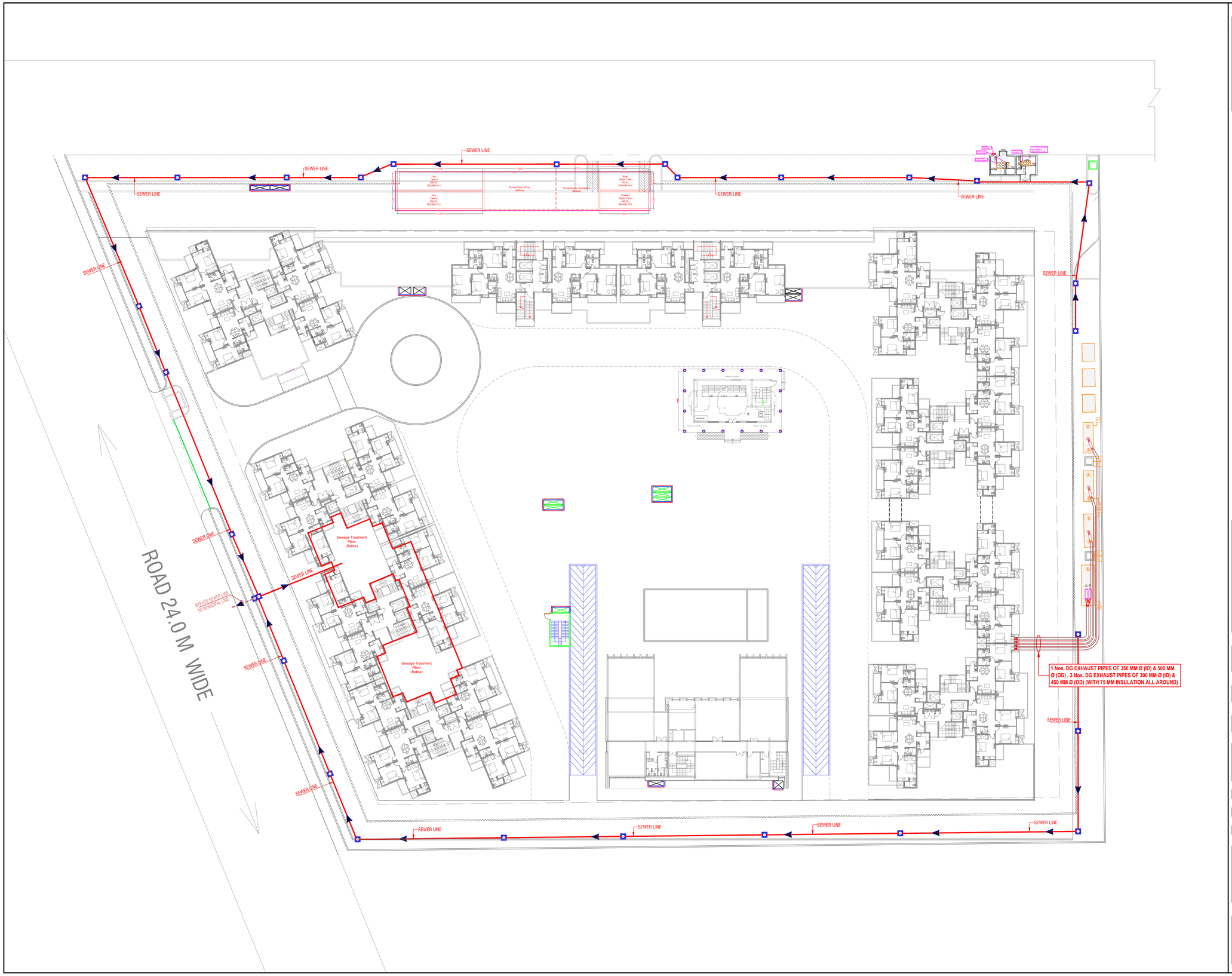

LEGEND :

S. No.	SYMBOL	DESCRIPTION
1.	M.H.	MANHOLE
2.		SEWER LINE
3.		BYPASS SEWER LINE
4.		BASEMENT LINE

rev. no.	date	revision
..	..	..

project
EXPRESS ASTRA
PLOT NO. GH-6A, SECTOR 01, GREATER NOIDA (U.P.)

title
SITE PLAN

subtitle
EXTERNAL SEWERAGE SYSTEM

drawing released for
- [x] SUBMISSION
- [ ] APPROVAL
- [ ] ADVANCE COPY
- [ ] CONSTRUCTION

drg. no. EXP. ETE. / EX / S-01	drawn by Kulwant
scale 1 : 350	designed by R.K
date April. 2016	checked by Anand Havelia

architects
4TH DIMENSION
ARCHITECTURE INTERIORS PLANNING
C-17, Basement, ANAND NIKETAN,
New Delhi - 110 021 India PHONES : +91.11.41661137 +91.9810861137
FAX : +91.11.42705425 E MAIL : mail@4d-arch.com

services consultant
Consummate Engineering Services (P) Ltd.
cespl
Working Together To Create Value
Noida Office : B - 67, Sector - 67, Noida - 201 301
Tel : (0120) 2593500 (30 Lines)
Lko. Office : R 006, Rohtas Plumeria, Gomti Nagar, Lucknow
Tel : (0522) 6515455
e mail : mail@cespl.in, website : www.cespl.in