

- ELECTRIC SUPPLY PLAN -

TEMP PRJ 18654

- PMAY GONDA -

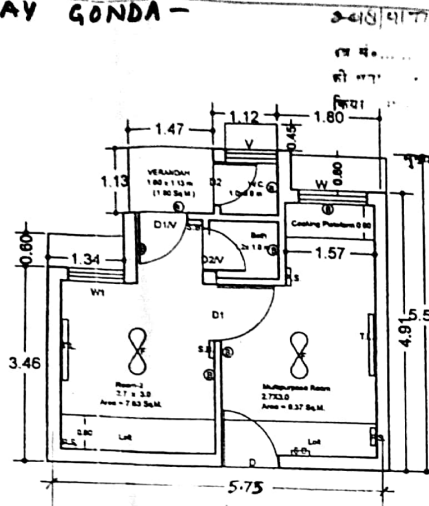
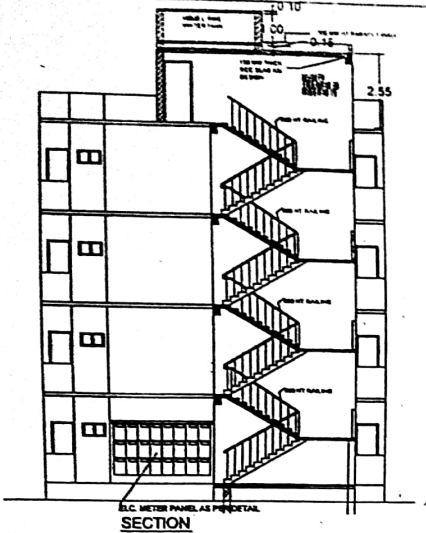

U.P.A.V.P.
ARCHITECTURE & PLANNING SECTION
INDIAN COMPLEX, GONDA, NAGAR
LUCKNOW-226118
ISO 9001:2000
FILE NO. PMAY-01 SHEET NO. -8/8
DWG NO. A17/UPN DB/APP/Unit-5/006
Working Drawing - PMAY-

ELECTRIFICATION:-

S.N.	TYPE	HEIGHT	REMARKS
1.	(2 NOS.) FAN		
2.	(7 NOS.) BULB		
3.	S.B. SWITCH (3 NOS.) BOARD	1375MM FROM FLOOR	
4.	P.S. (3 NOS.) POWER SWITCH, FUSE LIGHT		
5.	T.L. (2 NOS.)		

NOTE:-
1. ALL INTERSECTIONS OF THIS LAYOUT AS PER DETAILS.
2. TRANSFER OF THIS LAYOUT ON SITE SHOULD BE PRECEDED AND ADJUSTMENTS, IF ANY, SHOULD BE MADE AT THE SITE.
3. ANY DISCREPANCY IF ANY FOUND ON SITE SHOULD BE IMMEDIATELY REFERRED TO ARCHITECTURE & PLANNING SECTION, AP/PT-5.
4. THIS LAYOUT PLAN DOES NOT ACCOUNT FOR BALANCE & FINANCIAL ASPECTS OF PROPOSED PROJECTS THESE MAY BE GOT ASCERTAINED BY CONCERNED DEPARTMENTS BEFORE ACTUAL IMPLEMENTATION.
5. THIS WORKING DRAWING HAS BEEN PREPARED ON THE BASIS OF INFORMATION RECEIVED BY E.C.D. VIDE HIS LETTER NO. 2172/1/AS-38-DT-30-12-2017.
6. THE FEASIBILITY HAS BEEN SENT BY A.P.A., VIDE HIS LETTER NO. 208/1/AS-8 DATED 04.02.2018.
7. THIS WORKING DRAWING HAS BEEN FINALIZED ON THE BASIS OF THE FEASIBILITY RECEIVED FROM E.C.D. VIDE HIS LETTER NO. 229/1/AS-1/DM DATED 07.02.2018.

निर्माण हेतु प्रमाणित
रतुविद नियोजक (सिग्च इकाई)

ARCHITECTURE & PLANNING UNIT-5
U.P.AVAS EVAM VIKAS PARISHAD GZT

DETAIL WORKING DRAWING PMAY-20

DATED -08.02.2018

KRISHNA KANT
ARCH. ASST.

MUKESH RUHELA
ASSTT. ARCH. PLANNER

SANJEEV KASHYAP
B PLAN, M PLANNING (ENVIRONMENT), A11 P
ARCHITECT PLANNER

CHIEF ARCH. PLANNER

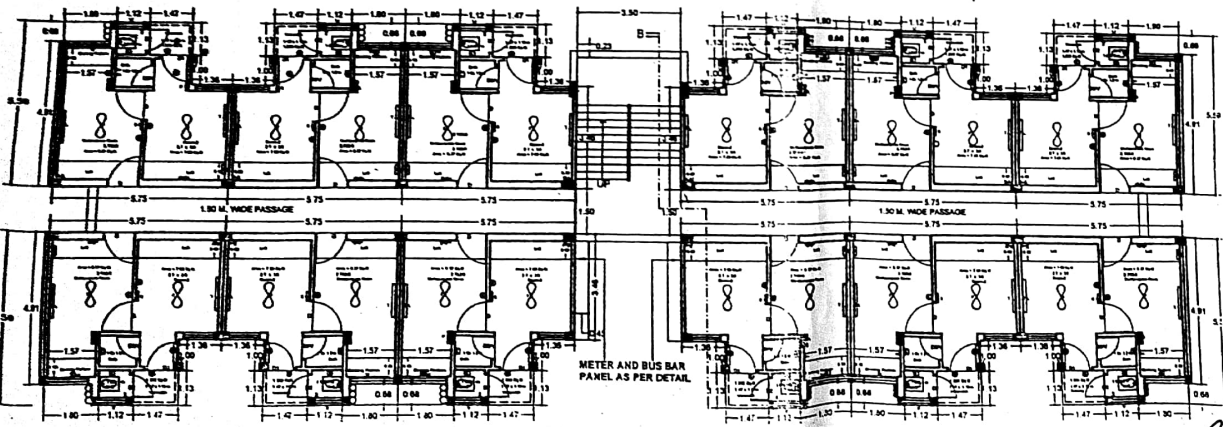

TYPICAL FLOOR PLAN

Executive Engineer
Construction Div