

REVISION-1st  
 REVISED PART LAYOUT PLAN OF THE LAND UNDER BUS TERMINAL,  
 ADMINISTRATIVE OFFICE & SERVICE AREA IN "GATI SHAKTI NAGAR" MORADABAD,  
 MORADABAD DEVELOPMENT AUTHORITY, MORADABAD

**PROPOSED DRAINAGE SYSTEM.**

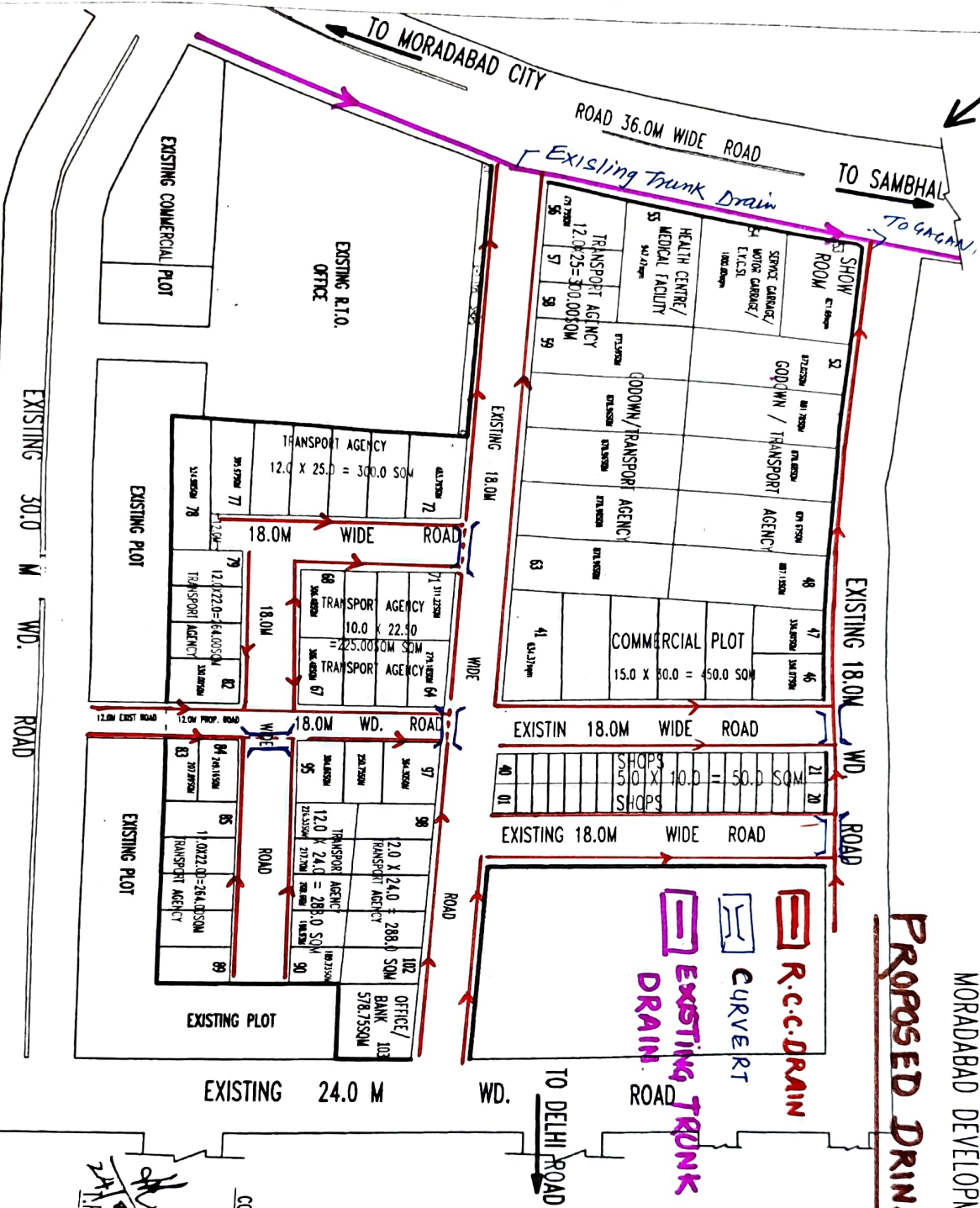

S.NO-	AREA DETAILS
1.	AREA UNDER PLANNING- 43,490.53 SQM
2.	AREA UNDER EXISTING ROAD- 9,019.44 SQM
3.	AREA UNDER PROPOSED ROAD- 4,807.83 SQM
4.	AREA UNDER PLOTS- 29,863.46 SQM

PLOT DETAILS		
S.NO-	ACTIVITY	NO. ARE (in sqm)
1.	HEALTH CENTRE / MEDICAL FACILITY	01 947.47 SQM
2.	SERVICE GARAGE / MOTOR GARAGE / E.V.C.S-	01 1000.00 SQM
3.	SHOWROOM-	01 821.85 SQM
4.	OFFICE / BANK-	01 578.75 SQM
5.	GOODRUM / TRANSPORT AGENCY	10 873.59-887.13 SQM
6.	COMM. PLOTS-	07 336-450.00 SQM
7.	SHOPS-	40 50.00 SQM
8.	TRANSPORT AGENCY-	42 288.0-486.00 SQM
TOTAL NO OF PLOTS -		103

LEKHPAL  
 PREPARED BY-  
 VIJAY DUBEY, D/PLAN  
 10/8/23  
 COMPARED BY-  
 A.E.  
 E.C.  
 0/1 LAND ACQUISITION/OSD  
 24/11/23

SCALE 1:1000  
 N  
 10/8/23  
 V.C.