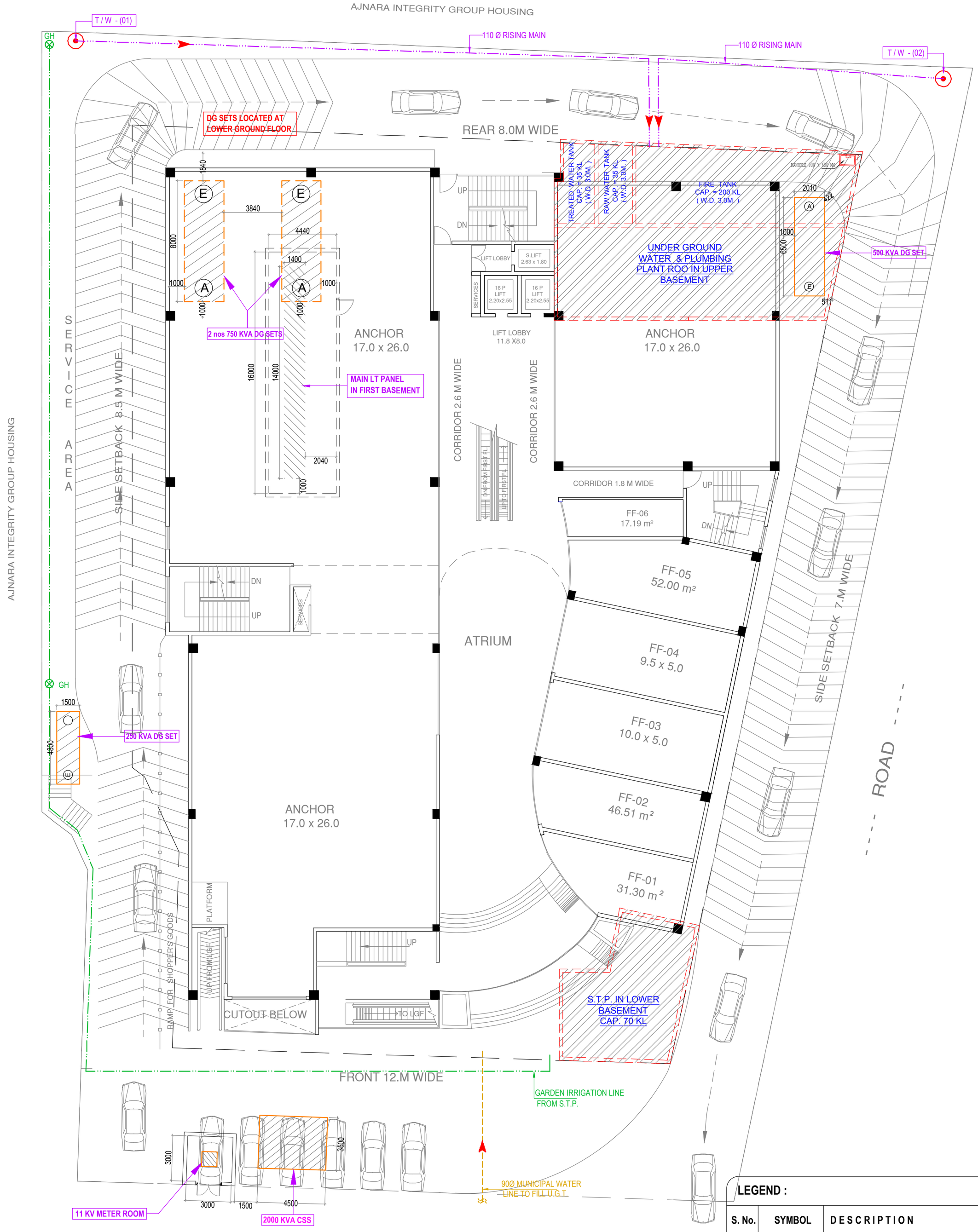

LEGEND :

S. No.	SYMBOL	DESCRIPTION
1.		RISING MAIN LINE (FROM T/W TO U.G.T.)
2.		PROPOSED TUBE WELL
3.		MUNICIPAL WATER SUPPLY PIPE LINE.
4.		RECYCLED WATER SUPPLY LINE FOR HORTICULTURE
5.		BASEMENT LINE
6.	GH	GARDEN HYDRANT

PROJECT:

AJNARA
PEACE OF MIND

PROPOSED
AJNARA MALL
RAJ NAGAR (GZBD.)

PROJECT ADDRESS:	PROJECT REF.No.:
AT RAJ NAGAR , GHAZIABAD (U.P)	182

NOTES:

ARCHITECTS:

ISO 9001 - 2008 CERTIFIED

BRIJ (INDIA) ARCHITECTS
F-89, GREEN PARK, NEW DELHI -16.
Ph. +91-11-26853815, 26858307, Fax : +91-11-26850788
E-mail : biarch.atwin@gmail.com
Website: www.atwin.in

drawing released for
- [ ] APPROVAL
- [x] SUBMISSION
- [ ] ADVANCE COPY
- [ ] CONSTRUCTION

drg. no. CES / AM / SP / - 03	drawn by S.Bhandari
scale 1 : 200	designed by Jai Prakash
date 09.03.2015	checked by Anand Havelia

SITE PLAN

subtitle
WATER SUPPLY SYSTEM

services consultant
Consummate Engineering Services (P) Ltd.
Noida Office : B - 67, Sector - 67, Noida - 201 301
Tel : (0120) 2593500 (30 Lines)
Lko. Office : R 006, Rohtas Plumeria, Gomti Nagar, Lucknow
Tel : (0522) 6515455
e mail : mail@cespl.in, website : www.cespl.in