

BASEMENT FLOOR PLAN  
(SCALE 1:100)

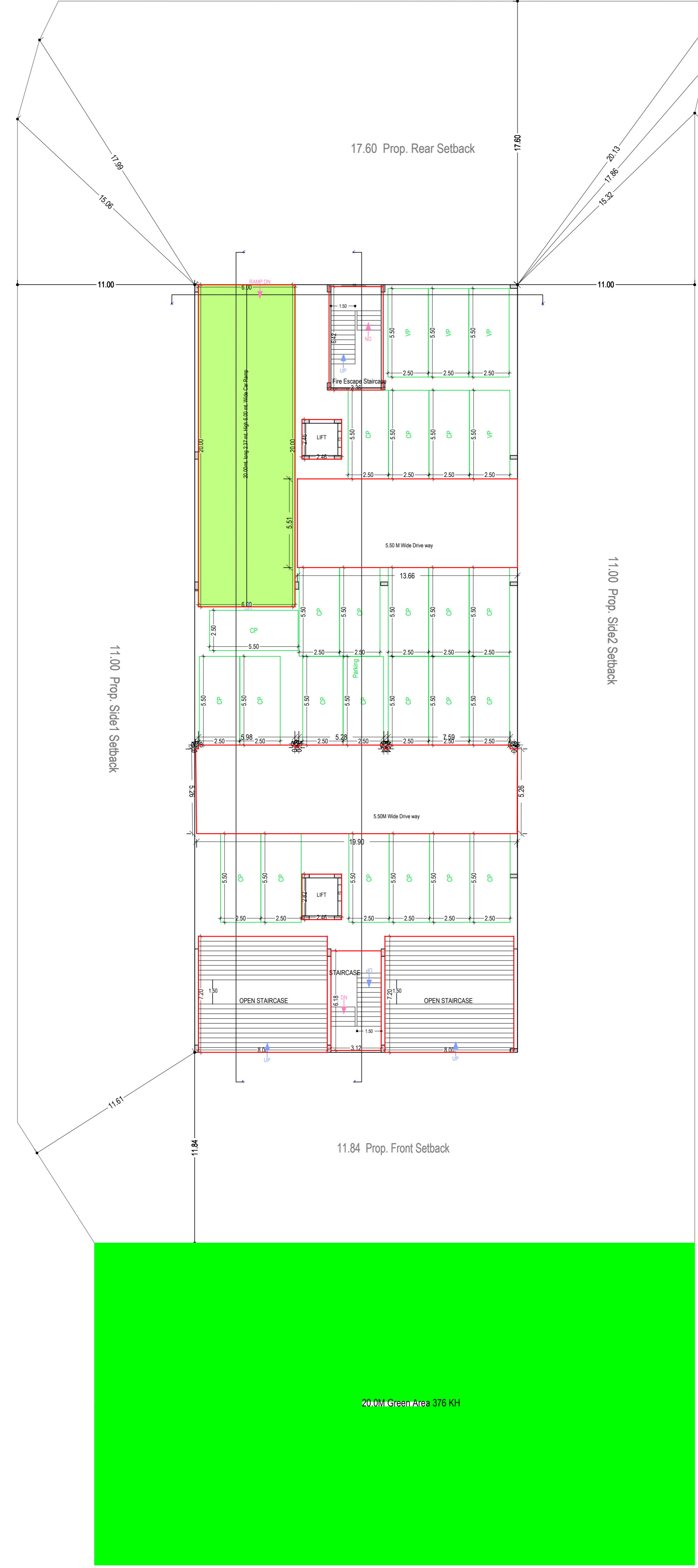

STILT FLOOR PLAN  
(SCALE 1:100)

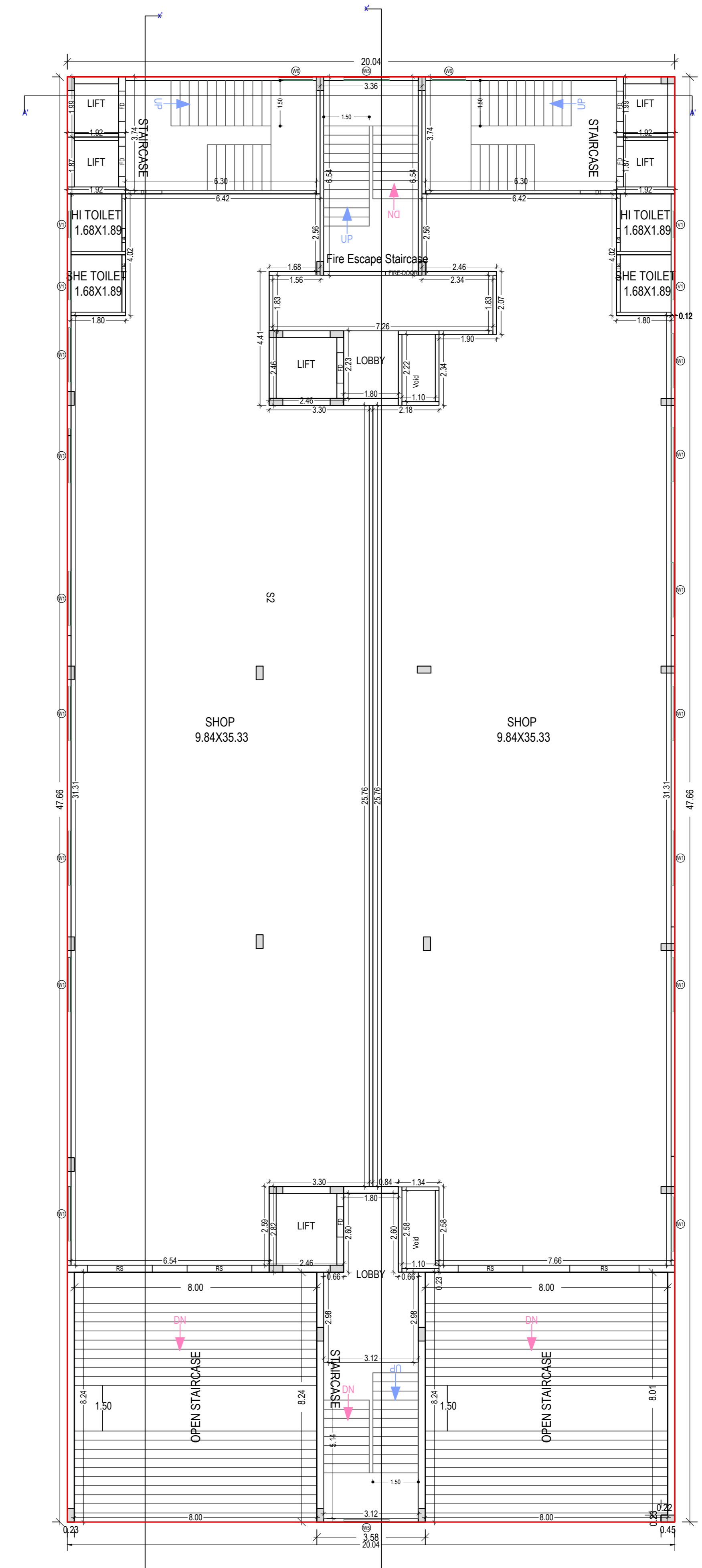

FIRST FLOOR PLAN  
(Proposed)  
(SCALE 1:100)

**OWNER'S NAME AND SIGNATURE**  
 Ashok Singh S/o Late dharam Dev Singh, onkaratinfactory@gmail.com, 8328252571  
 Rakesh Singh s/o Late Dharam Dev Singh, onkaratinfactory@gmail.com, 8328252571  
 Sahity Sevak Singh s/o Kapil Dev Singh, onkaratinfactory@gmail.com, 8328252571  
 Vidya Sevak Singh s/o Kapil Dev Singh, onkaratinfactory@gmail.com, 8328252571  
 Ajay Kumar Singh s/o Kapil Dev Singh, onkaratinfactory@gmail.com, 8328252571  
 Smt Pushpa Singh w/o Late Dudhnath Singh, onkaratinfactory@gmail.com, 8328252571  
 Chandradev Singh s/o Bachchan Singh urf Bachcha Singh, onkaratinfactory@gmail.com, 8328252571

**APPROVED BY:**  
 PULKIT GARG (Vice Chairman)  
 SANJAY TIWARI (Junior engineer)  
 DEVESH RAM GUPTA (Assistant Engineer)  
 SANJAY TIWARI (Junior engineer)  
 DEVESH RAM GUPTA (Assistant Engineer)  
 PRABHAT KUMAR (Executive Engineer/ Town Planner)  
 PRABHAT KUMAR (Chief Town Planner)

Building Plan Application Number	VDA/BP/23-24/0966
Sanctioned On	03 Oct 2024
Valid Till	02 Dec 2029
Approved By	PULKIT GARG (Vice Chairman)
Examined By	SANJAY TIWARI (Junior engineer)
	DEVESH RAM GUPTA (Assistant Engineer)
	SANJAY TIWARI (Junior engineer)
	DEVESH RAM GUPTA (Assistant Engineer)
	PRABHAT KUMAR (Executive Engineer/ Town Planner)
	PRABHAT KUMAR (Chief Town Planner)

Note: - 1) This drawing is prepared as per the current prevailing Building Bye Laws.  
 2) If Map sanctioned is used for purpose anything other than stated in application will lead to rejection of Map.

Total Plot Area: -	3219.69	Total FAR Area: -	8010.08
Total Coverage Area: -	933.39	Total BUA Area: -	12175.96

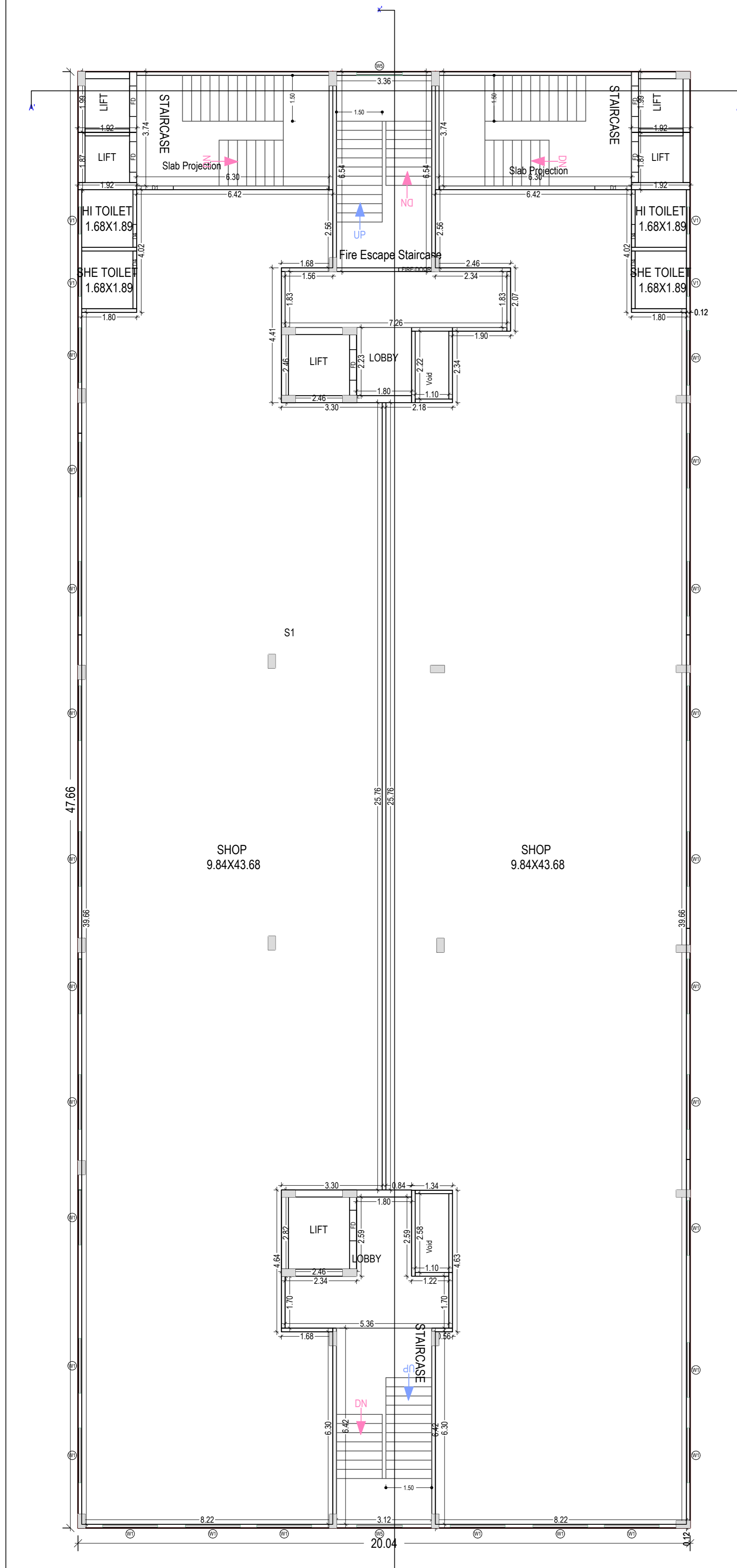

SECOND FLOOR PLAN  
 (Proposed)  
 (SCALE 1:100)

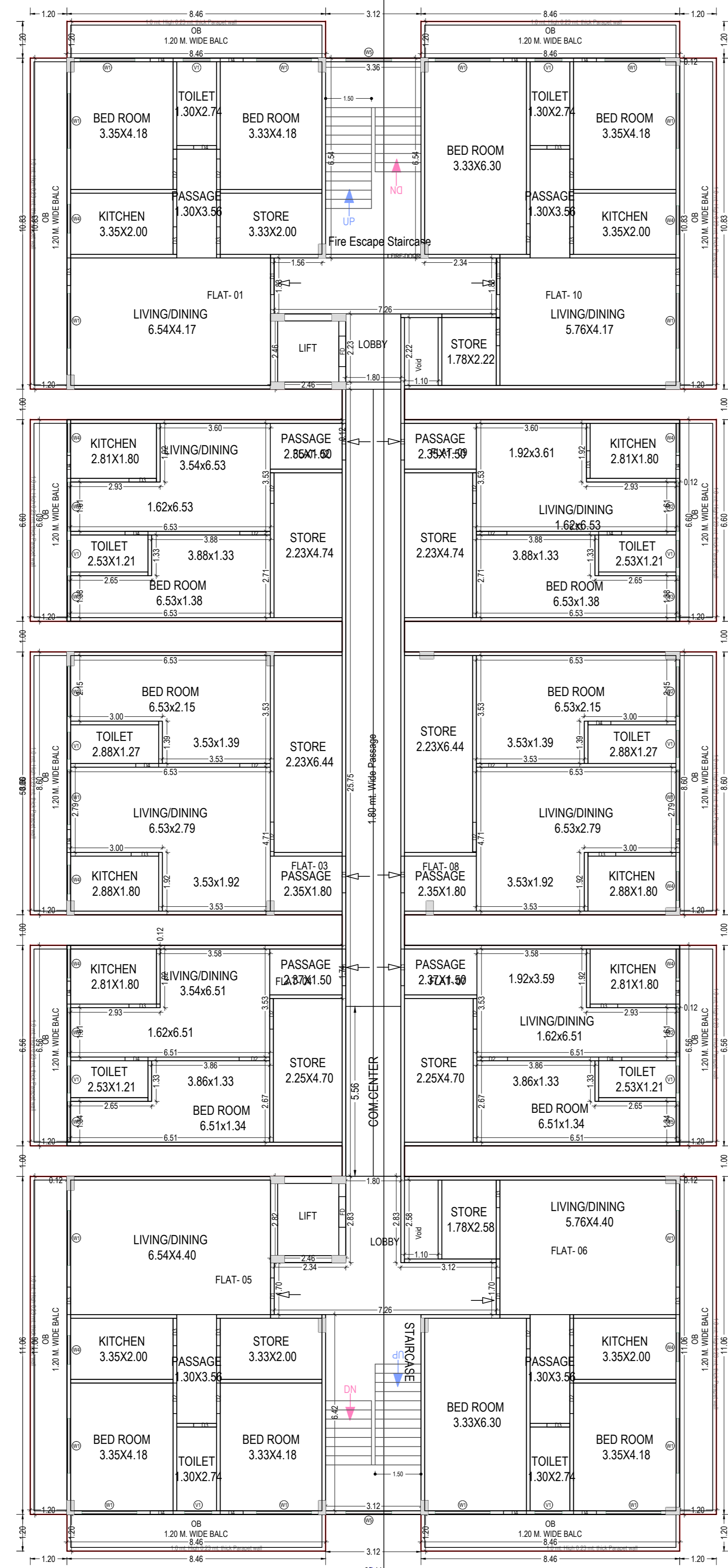

TYPICAL - 3, 4, 5, 6, 7, 8 & 9 FLOOR PLAN  
 (Proposed)  
 (SCALE 1:100)

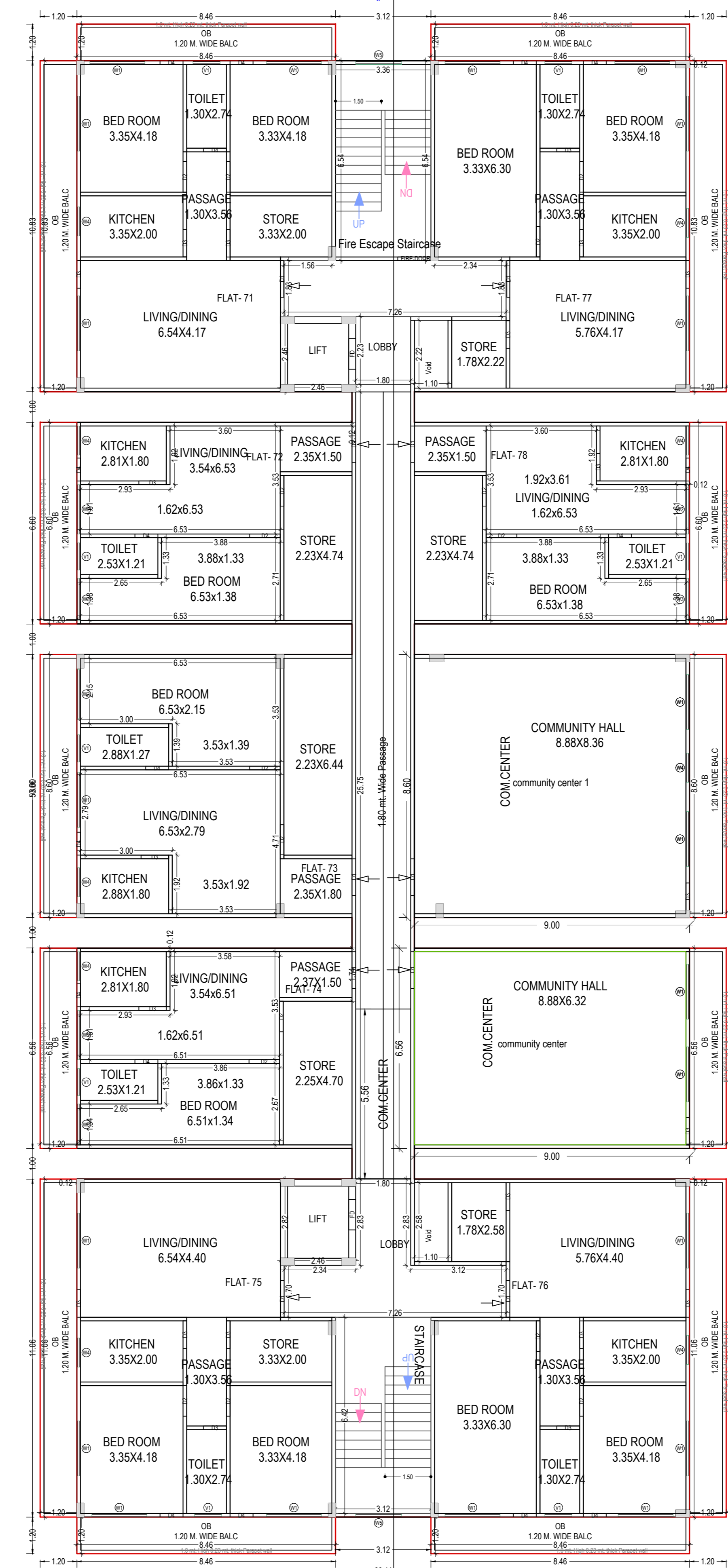

TENTH FLOOR PLAN  
 (Proposed)  
 (SCALE 1:100)

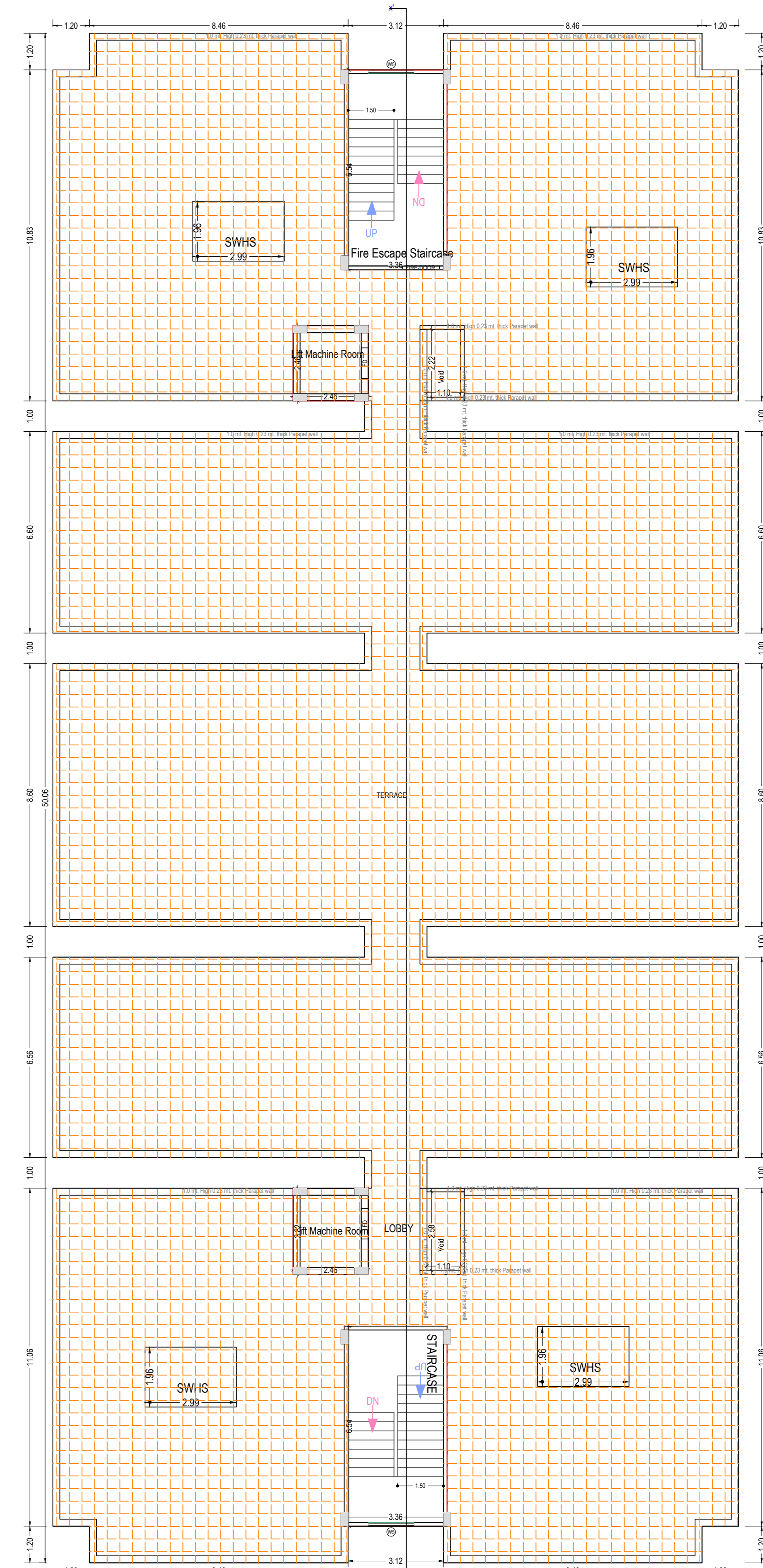

TERRACE FLOOR PLAN  
 (SCALE 1:100)

OWNER'S NAME AND SIGNATURE  
 Ashok Singh S/o Late dharam Dev Singh, onkaransinfactory@gmail.com, 8328252571  
 Rakesh Singh s/o Late Dharam Dev Singh, onkaransinfactory@gmail.com, 8328252571  
 Sahity Sevak Singh s/o Kapil Dev Singh, onkaransinfactory@gmail.com, 8328252571  
 Vidya Sevak Singh s/o Kapil Dev Singh, onkaransinfactory@gmail.com, 8328252571  
 Smt Pushpa Singh W/o Late Dudhnath Singh, onkaransinfactory@gmail.com, 8328252571  
 Chandradev Singh s/o Bachchan Singh urf bachcha Singh, onkaransinfactory@gmail.com, 8328252571

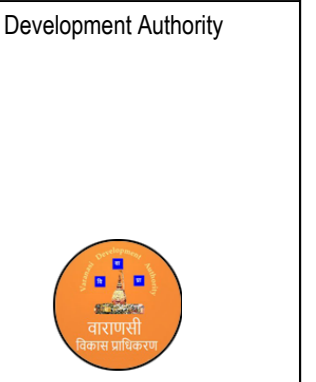

Building Plan Application Number  
 VDA/BP/23-24/0966  
 Sanctioned On  
 03 Oct 2024  
 Valid Till  
 02 Dec 2029  
 Approved By  
 PULKIT GARG (Vice Chairman)  
 Examined By  
 SANJAY TIWARI (Junior engineer)  
 DEVESH RAM GUPTA (Assistant Engineer)  
 SANJAY TIWARI (Junior engineer)  
 DEVESH RAM GUPTA (Assistant Engineer)

PRABHAT KUMAR (Executive Engineer/ Town Planner)  
 PRABHAT KUMAR (Chief Town Planner)

Note: - 1) This drawing is prepared as per the current prevailing Building Bye Laws.  
 2) If Map sanctioned is used for purpose anything other than stated in application will lead to rejection of Map.

Total Plot Area: -	3219.69	Total FAR Area: -	8010.08
Total Coverage Area: -	933.39	Total BUA Area: -	12175.96

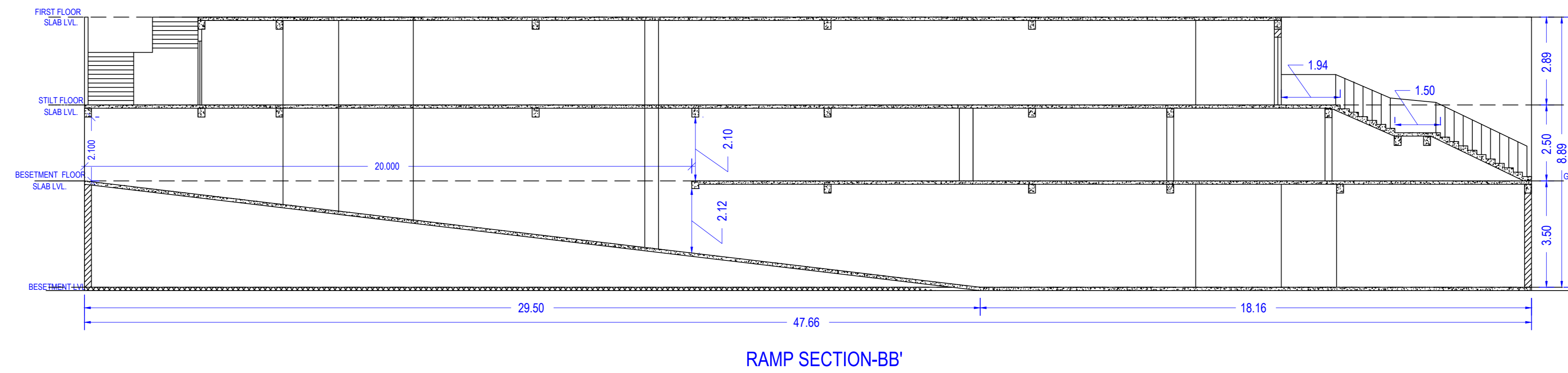
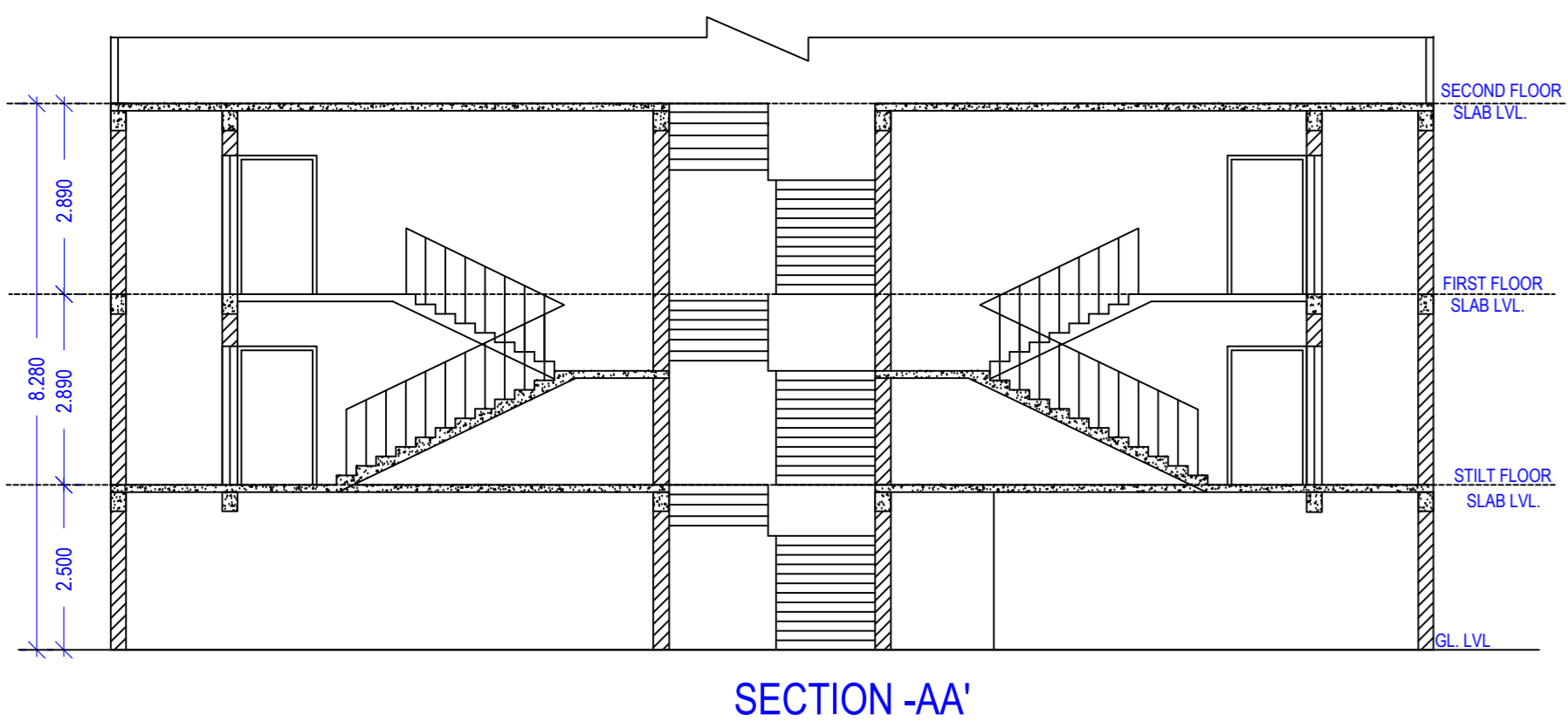
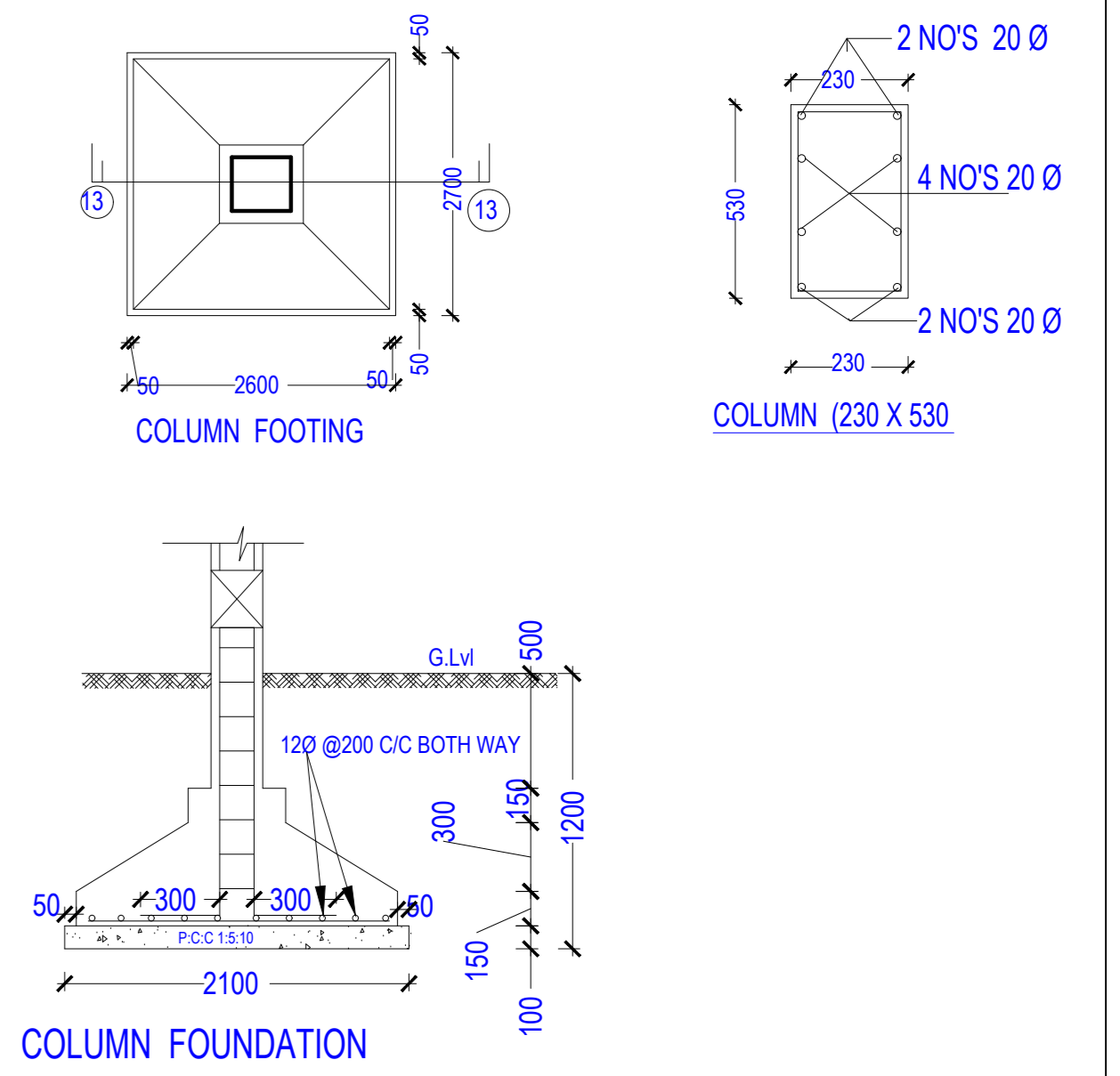
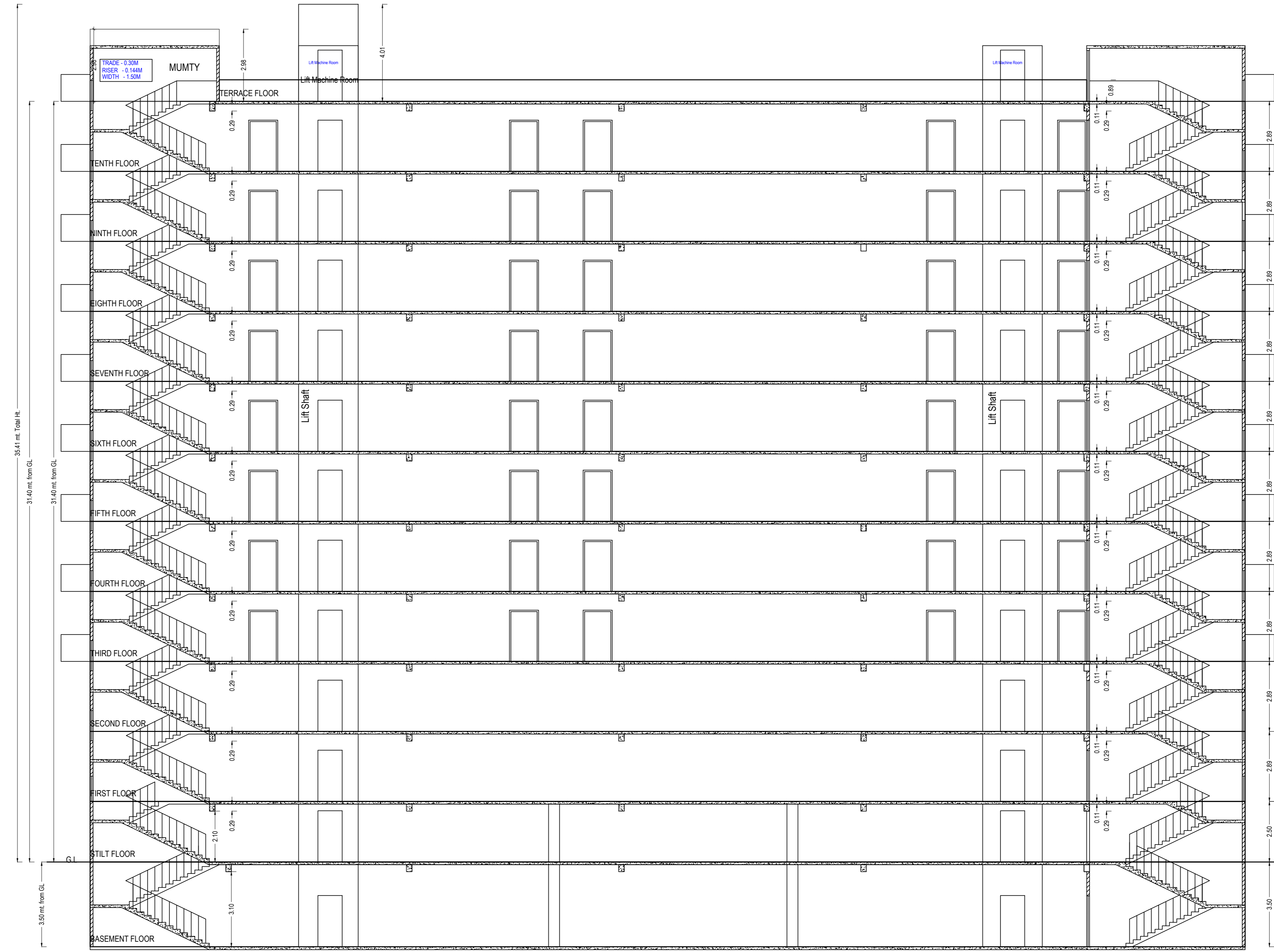
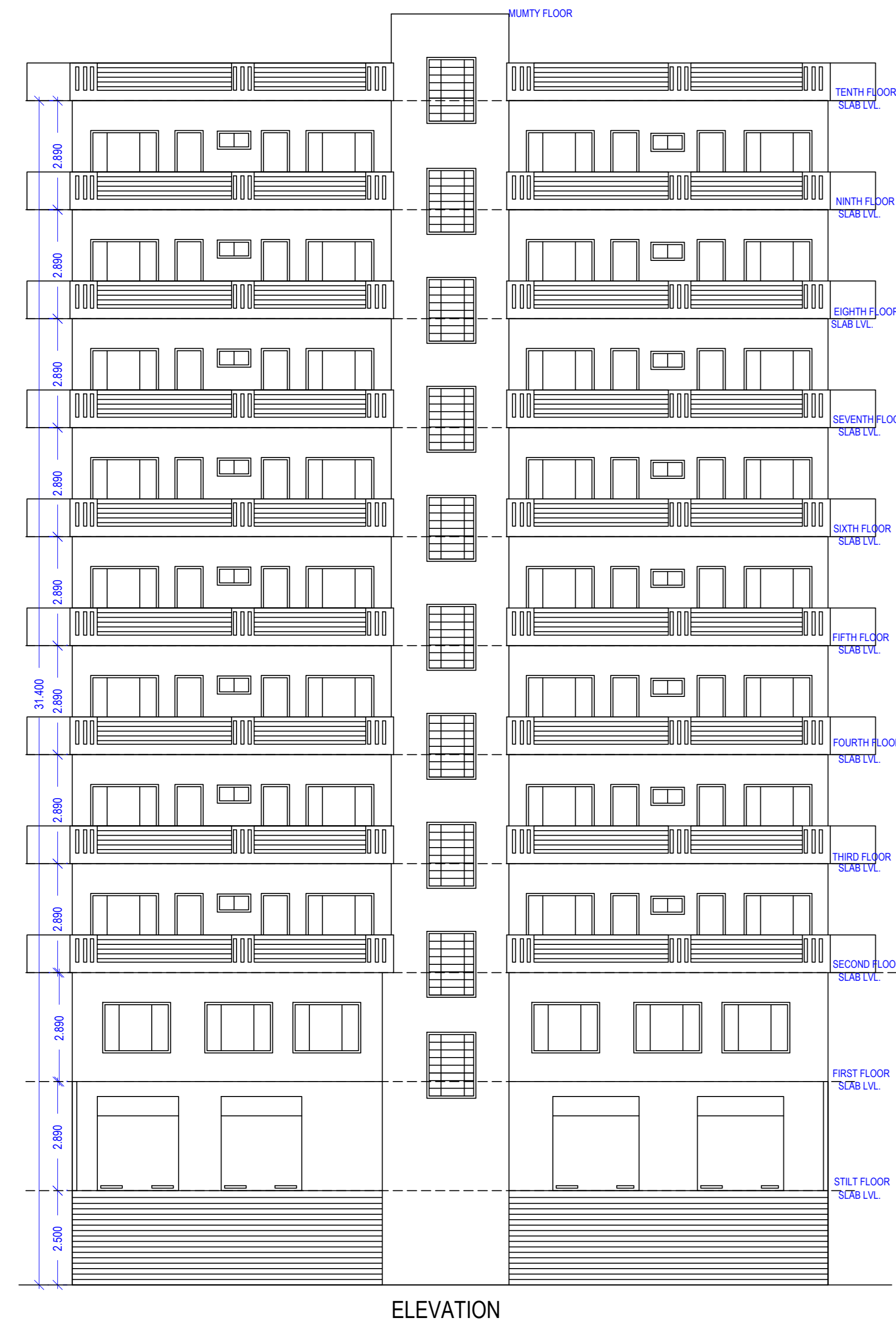

**MECHANICAL PARKING DETAILS**

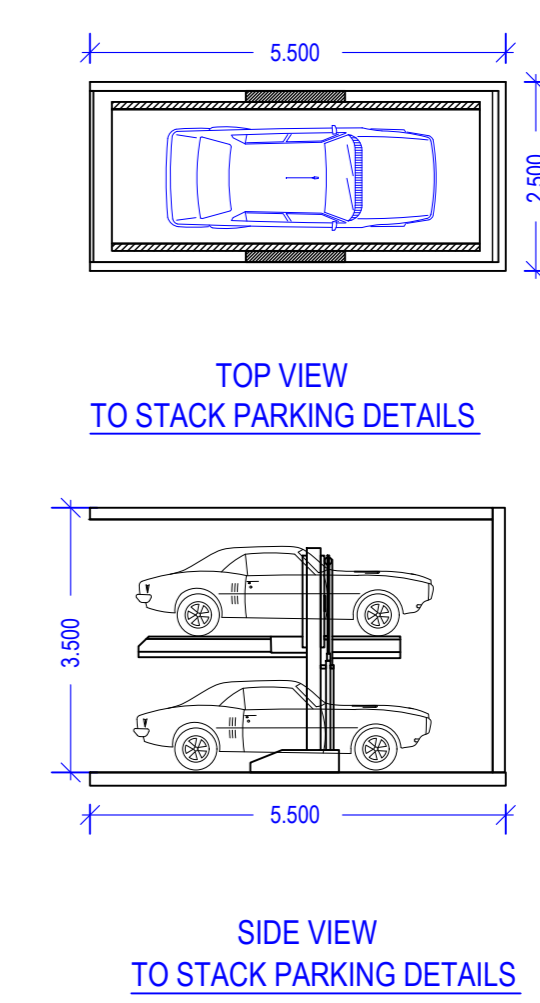

**OWNER'S NAME AND SIGNATURE**  
 Ashok Singh S/o Late dharam Dev Singh, onkaratinfactory@gmail.com, 8328252571  
 Rakesh Singh s/o Late Dharam Dev Singh, onkaratinfactory@gmail.com, 8328252571  
 Sahitya Sevak Singh s/o Kapil Dev Singh, onkaratinfactory@gmail.com, 8328252571  
 Vidhya Sevak Singh s/o Kapil Dev Singh, onkaratinfactory@gmail.com, 8328252571  
 Chandradev Singh s/o Bachchan Singh urf Bachcha Singh, onkaratinfactory@gmail.com, 8328252571

**APPROVED BY:** [Signature]  
**SEAL:** [Seal]

**SIT PRABHAT KUMAR** s/o Late Dudhnath Singh, onkaratinfactory@gmail.com, 8328252571  
**SEAL:** [Seal]

**SIT PULKIT GARG** s/o Late Dudhnath Singh, onkaratinfactory@gmail.com, 8328252571  
**SEAL:** [Seal]

**CHANDRANATH SINGH** s/o Late Dudhnath Singh, onkaratinfactory@gmail.com, 8328252571  
**SEAL:** [Seal]

**CHANDRANATH SINGH** s/o Late Dudhnath Singh, onkaratinfactory@gmail.com, 8328252571  
**SEAL:** [Seal]

Varanasi Development Authority

Building Plan Application Number VDA/BP/23-24/0966
Sanctioned On 03 Oct 2024
Valid Till 02 Dec 2029
Approved By PULKIT GARG (Vice Chairman)
Examined By SANJAY TIWARI (Junior engineer)
DEवेश RAM GUPTA (Assistant Engineer)
SANJAY TIWARI (Junior engineer)
DEवेश RAM GUPTA (Assistant Engineer)

Note: - 1) This drawing is prepared as per the current prevailing Building Bye Laws.  
 2) If Map sanctioned is used for purpose anything other than stated in application will lead to rejection of Map.

Total Plot Area: - 3219.69	Total FAR Area: - 8010.08
Total Coverage Area: - 933.39	Total BUA Area: - 12175.96

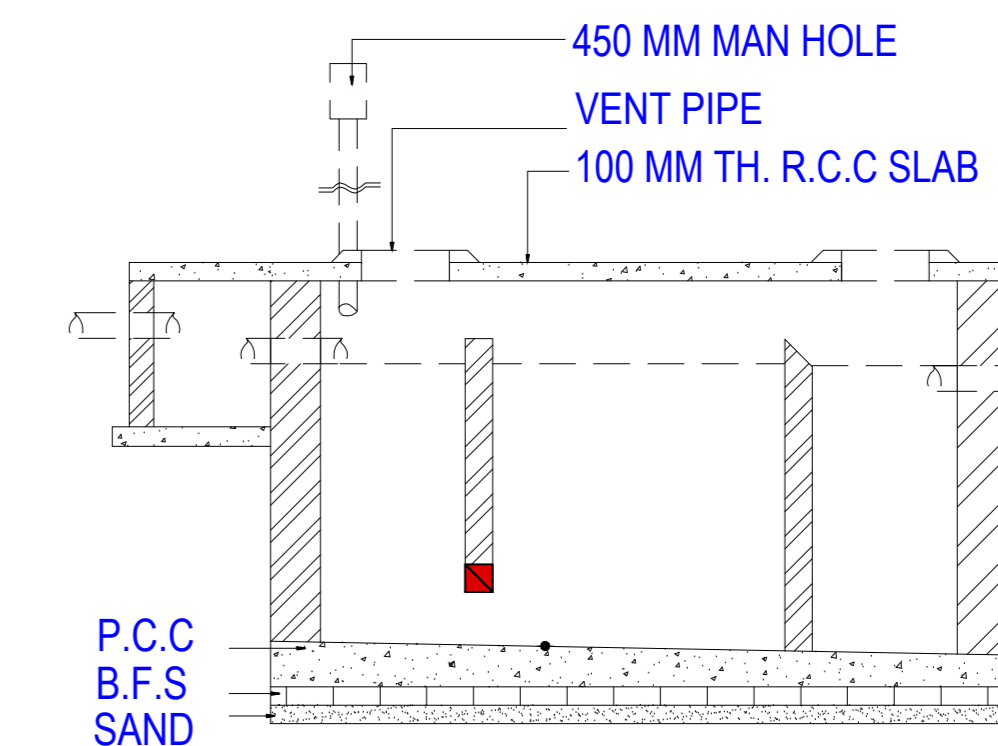
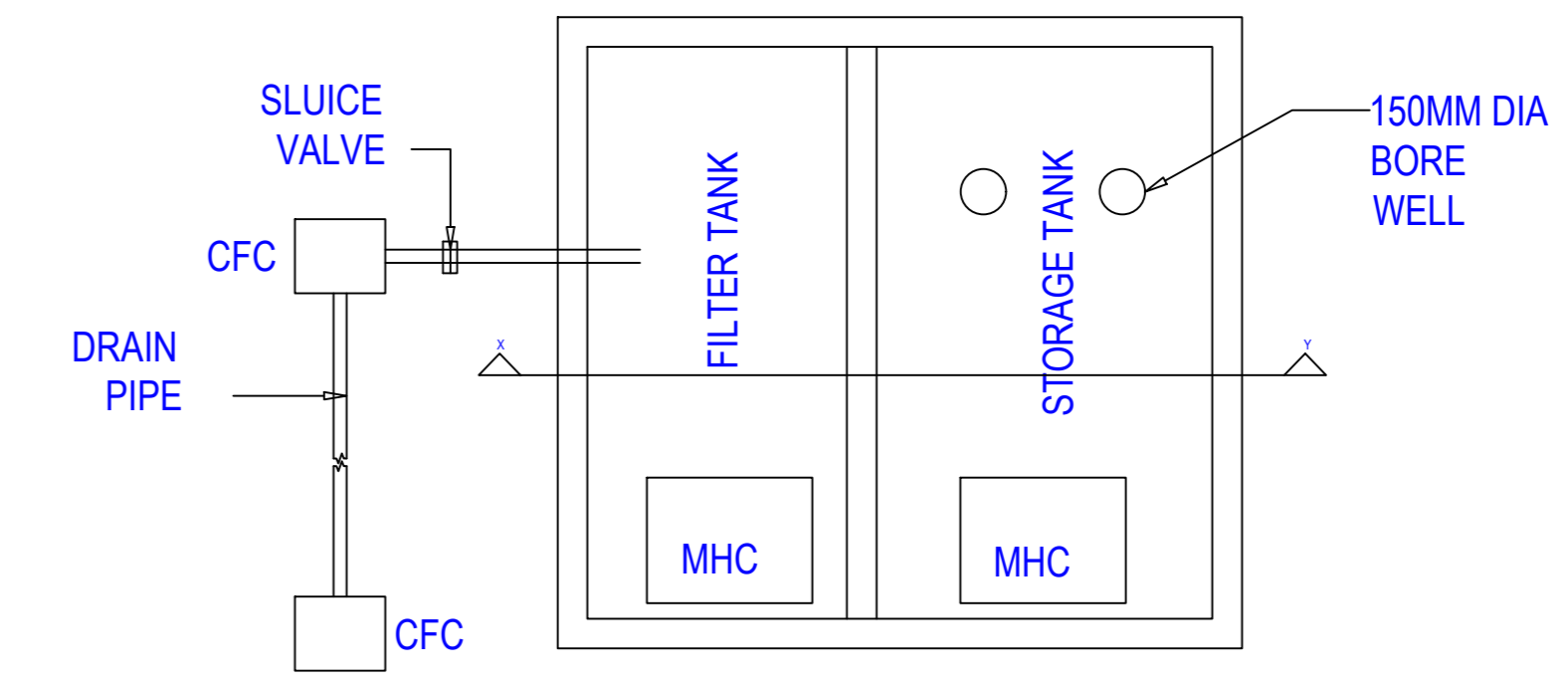
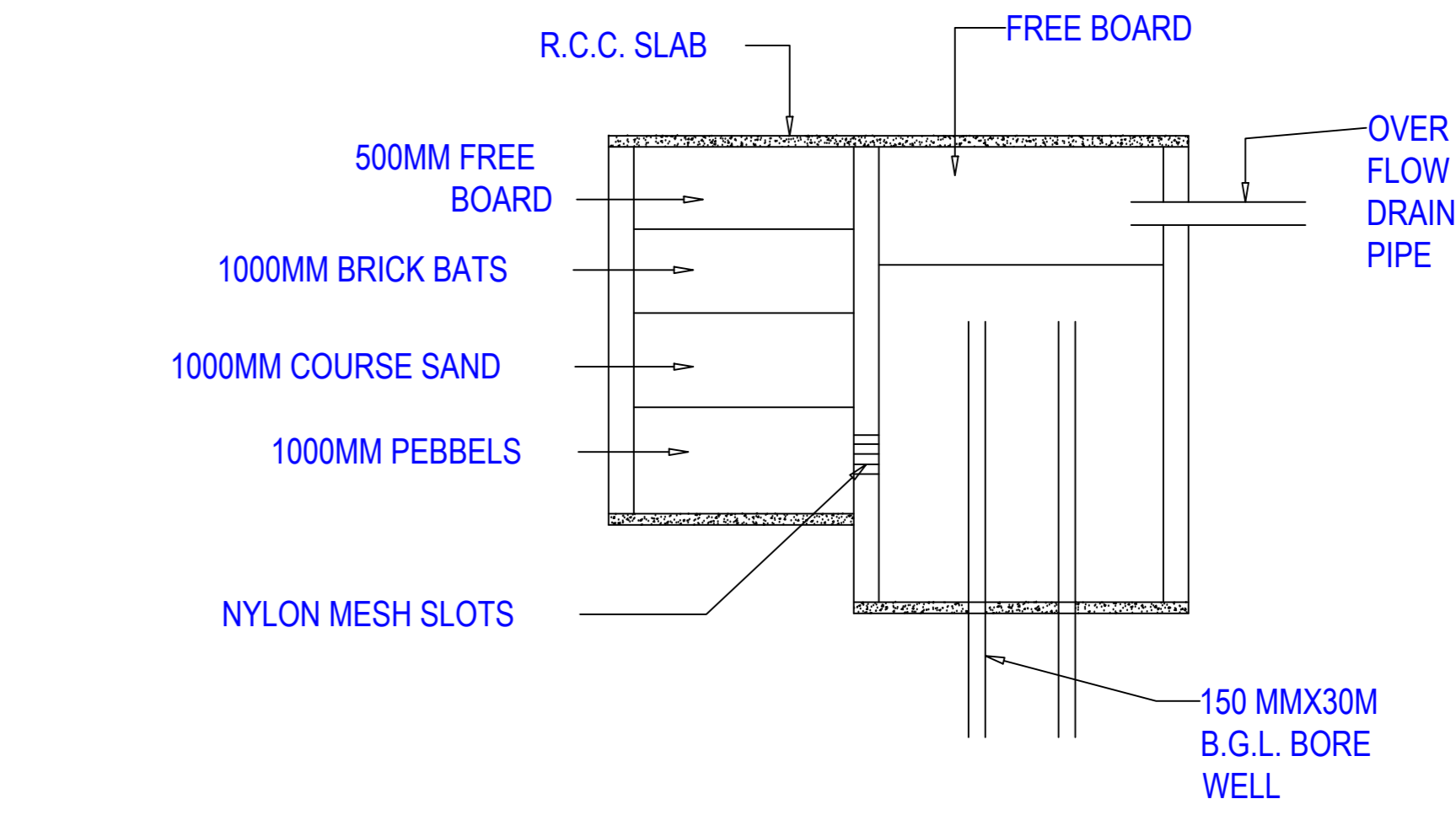
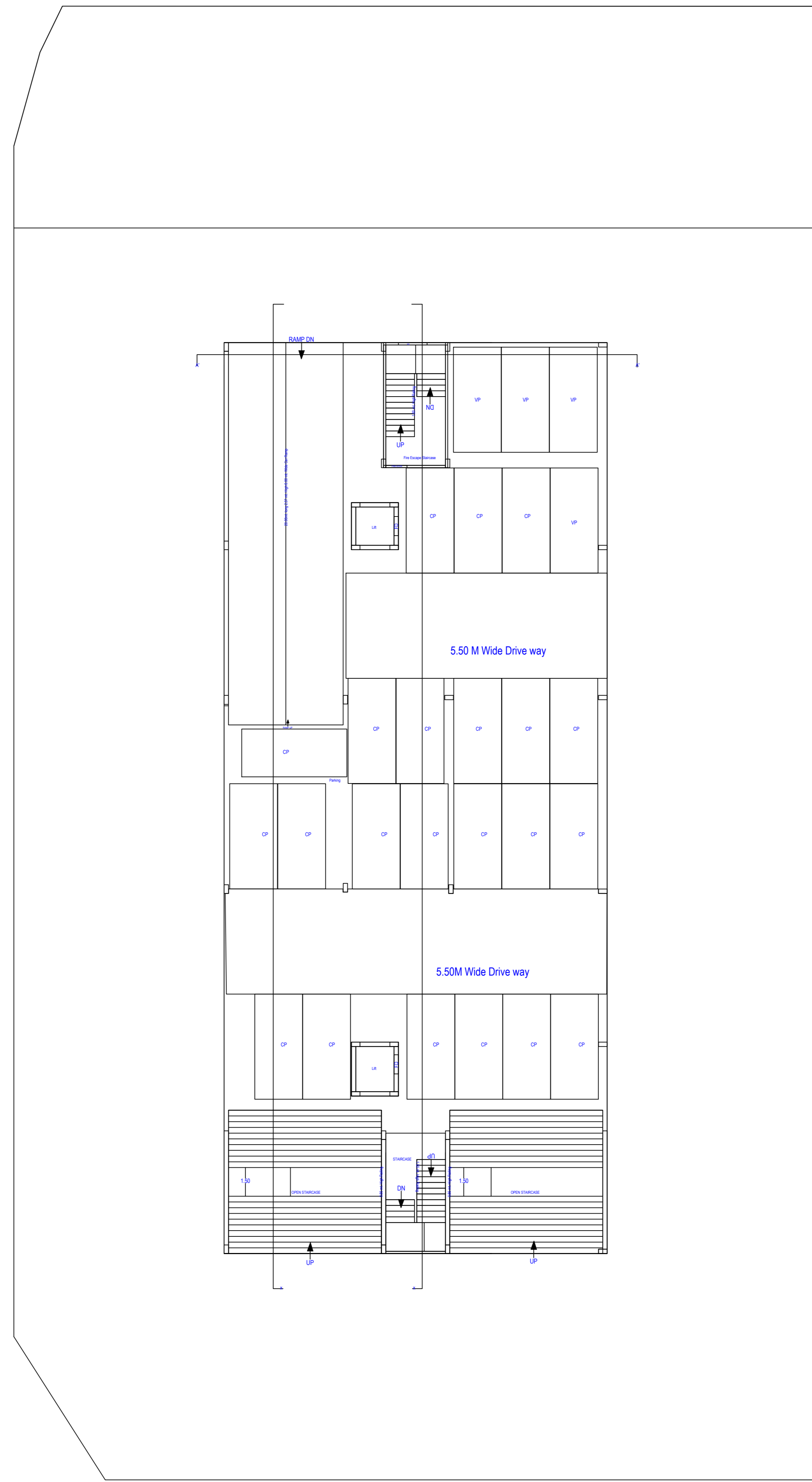
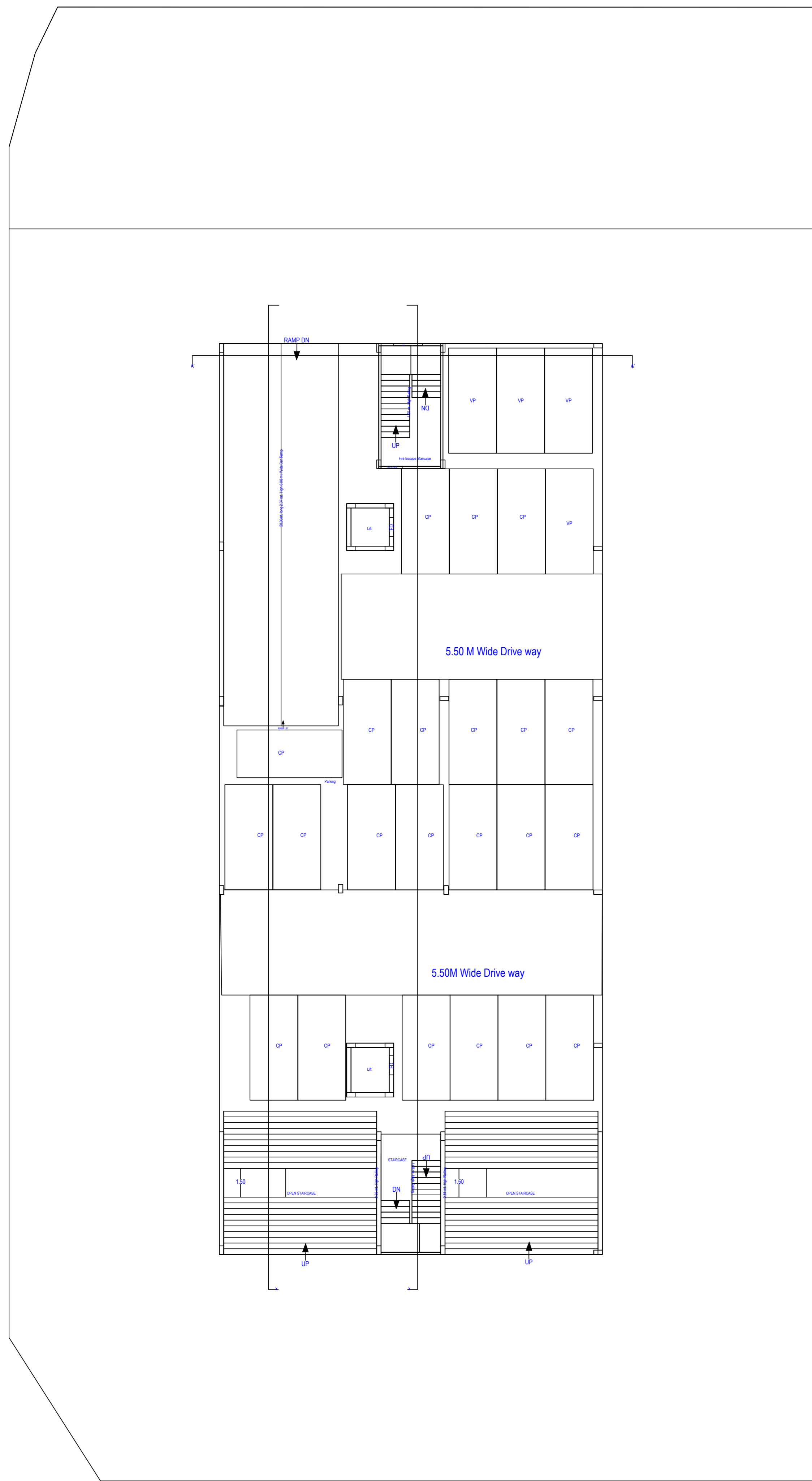

SECTION AT C-C

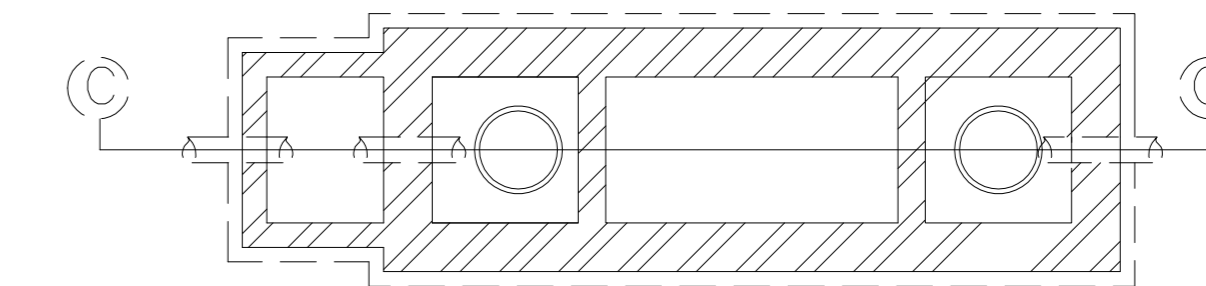

Plan of Septic Tank

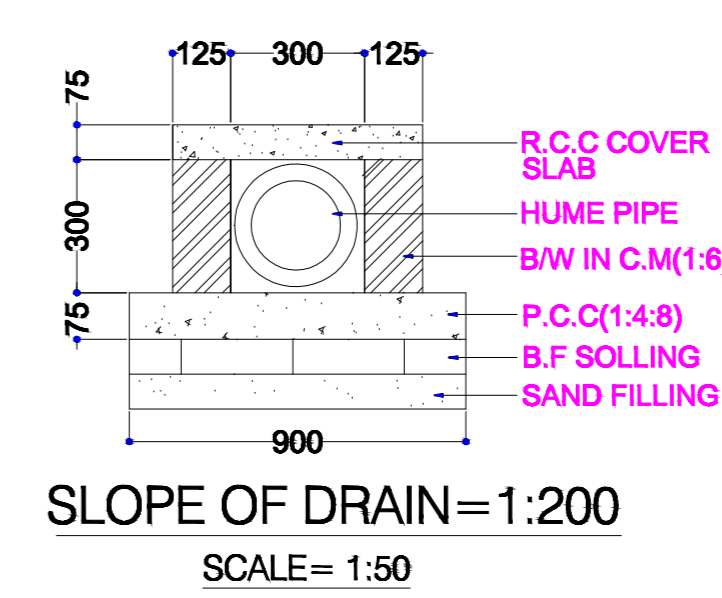
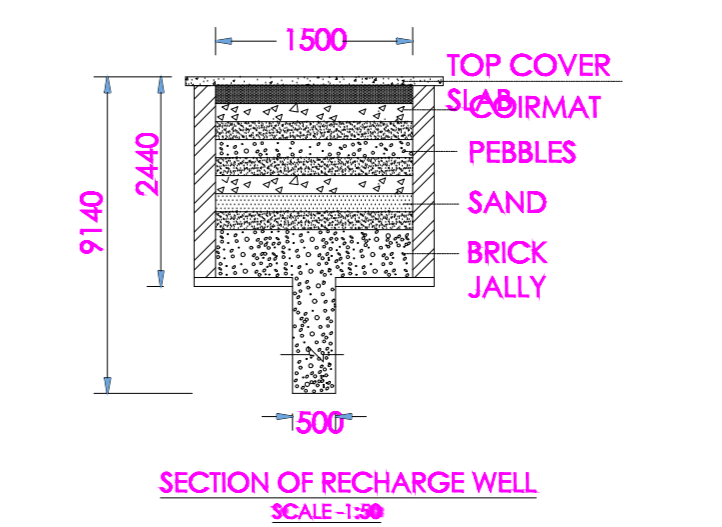
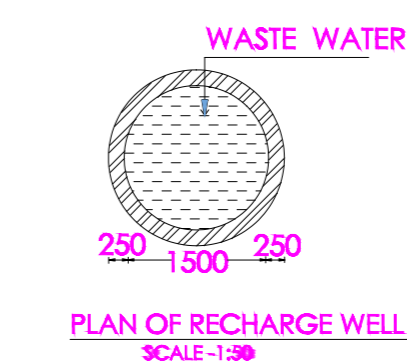

SLOPE OF DRAIN = 1:200  
SCALE = 1:50

OWNER'S NAME AND SIGNATURE  
 Ashok Singh S/o Late dharam Dev Singh, onkaratinfactory@gmail.com, 8328252571  
 Rakesh Singh s/o Late Dharam Dev Singh, onkaratinfactory@gmail.com, 8328252571  
 Sahitya Sevak Singh s/o Kapil Dev Singh, onkaratinfactory@gmail.com, 8328252571  
 Vidya Sevak Singh s/o Kapil Dev Singh, onkaratinfactory@gmail.com, 8328252571  
 Chandradev Singh s/o Bachchan Singh urf Bachcha Singh, onkaratinfactory@gmail.com, 8328252571

APPROVED BY: [Signature]  
 Smt. Pushpa Singh W/o Late Dudhnath Singh, onkaratinfactory@gmail.com, 8328252571  
 Vinit Kumar Singh s/o Late Dudhnath Singh, onkaratinfactory@gmail.com, 8328252571  
 Chandradev Singh s/o Bachchan Singh urf Bachcha Singh, onkaratinfactory@gmail.com, 8328252571

Varanasi Development Authority

Building Plan Application Number	VDA/BP/23-24/0966
Sanctioned On	03 Oct 2024
Valid Till	02 Dec 2029
Approved By	PULKIT GARG (Vice Chairman)
Examined By	SANJAY TIWARI (Junior engineer)
	DEVESH RAM GUPTA (Assistant Engineer)
	SANJAY TIWARI (Junior engineer)
	DEVESH RAM GUPTA (Assistant Engineer)

PRABHAT KUMAR (Executive Engineer/ Town Planner)  
 PRABHAT KUMAR (Chief Town Planner)

Note: - 1) This drawing is prepared as per the current prevailing Building Bye Laws.  
 2) If Map sanctioned is used for purpose anything other than stated in application will lead to rejection of Map.  
 ISO\_A0\_(841.00\_x\_1189.00\_MM)

Total Plot Area: -	3219.69	Total FAR Area: -	8010.08
Total Coverage Area: -	933.39	Total BUA Area: -	12175.96

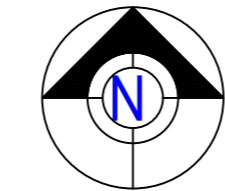
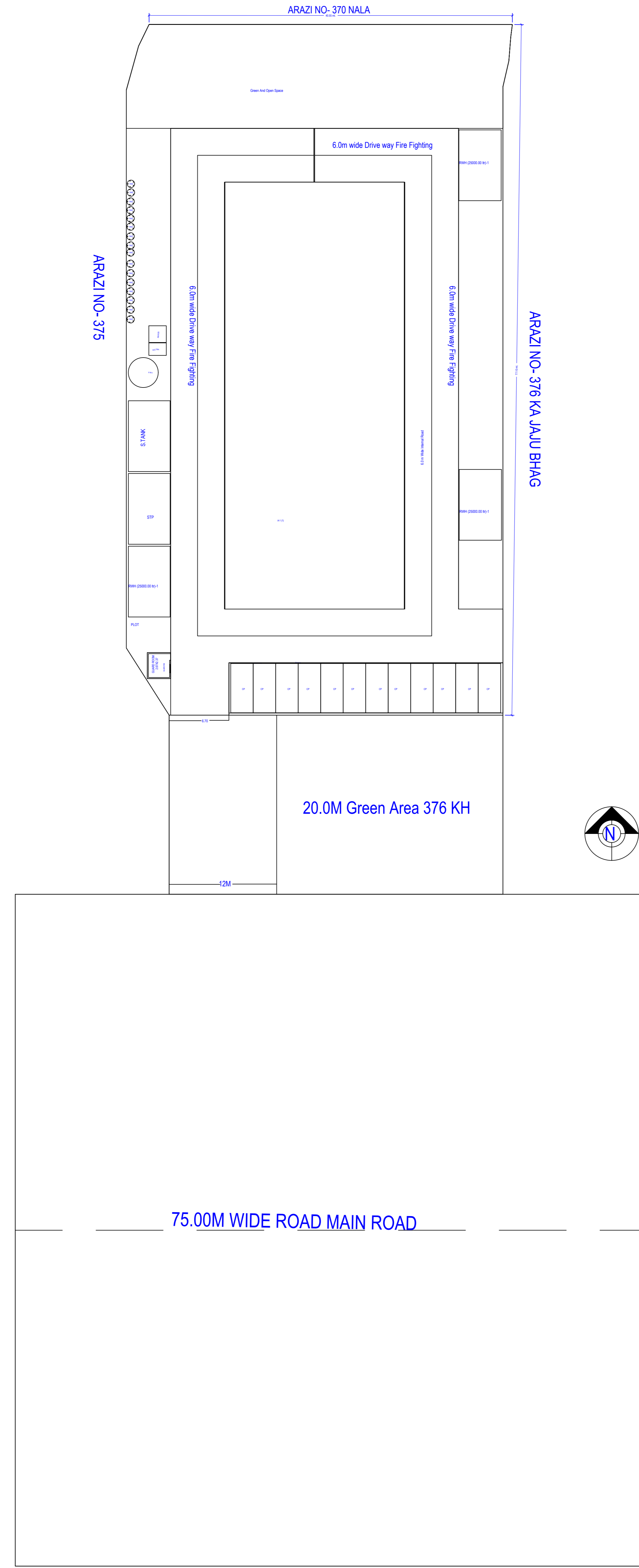

OWNER'S NAME AND SIGNATURE

Ashok Singh S/o Late dharam Dev Singh,  
onkaratinfactory@gmail.com, 8328252571

Rakesh Singh s/o Late Dharam Dev Singh,  
onkaratinfactory@gmail.com, 8328252571

Sahity Sevak Singh s/o Kapil Dev Singh, onkaratinfactory@gmail.com,  
8328252571

Vidya Sevak Singh s/o Kapil Dev Singh,  
onkaratinfactory@gmail.com, 8328252571



**APPROVED SIGNATURE** [Signature]

Smt. Pushpa Singh w/o Late Dudhnath Singh,  
onkaratinfactory@gmail.com, 8328252571

Vinit Kumar Singh s/o Late Dudhnath Singh,  
onkaratinfactory@gmail.com, 8328252571

Chandradev Singh s/o Bachchan Singh urf Bachcha Singh,  
onkaratinfactory@gmail.com, 8328252571

Varanasi Development Authority

Building Plan Application Number  
VDA/BP/23-24/0966

Sanctioned On  
03 Oct 2024

Valid Till  
02 Dec 2029

Approved By  
PULKIT GARG (Vice Chairman)

Examined By  
SANJAY TIWARI (Junior engineer)  
DEVESH RAM GUPTA (Assistant Engineer)  
SANJAY TIWARI (Junior engineer)  
DEVESH RAM GUPTA (Assistant Engineer)

PRABHAT KUMAR (Executive Engineer/ Town Planner)  
PRABHAT KUMAR (Chief Town Planner)

Note: - 1) This drawing is prepared as per the current prevailing Building Bye Laws.  
2) If Map sanctioned is used for purpose anything other than stated in application will lead to rejection of Map.

Total Plot Area: -	3219.69	Total FAR Area: -	8010.08
Total Coverage Area: -	933.39	Total BJA Area: -	12175.96