

PRODUCED BY AN AUTODESK EDUCATIONAL PRODUCT

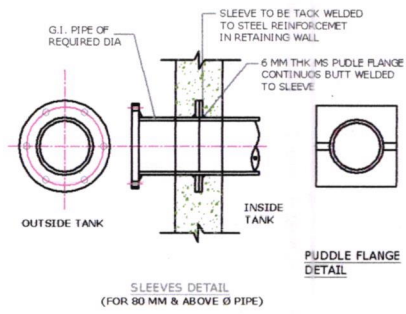
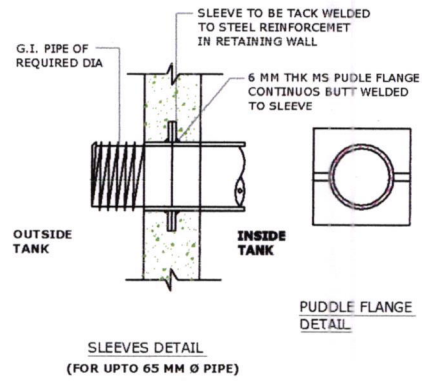
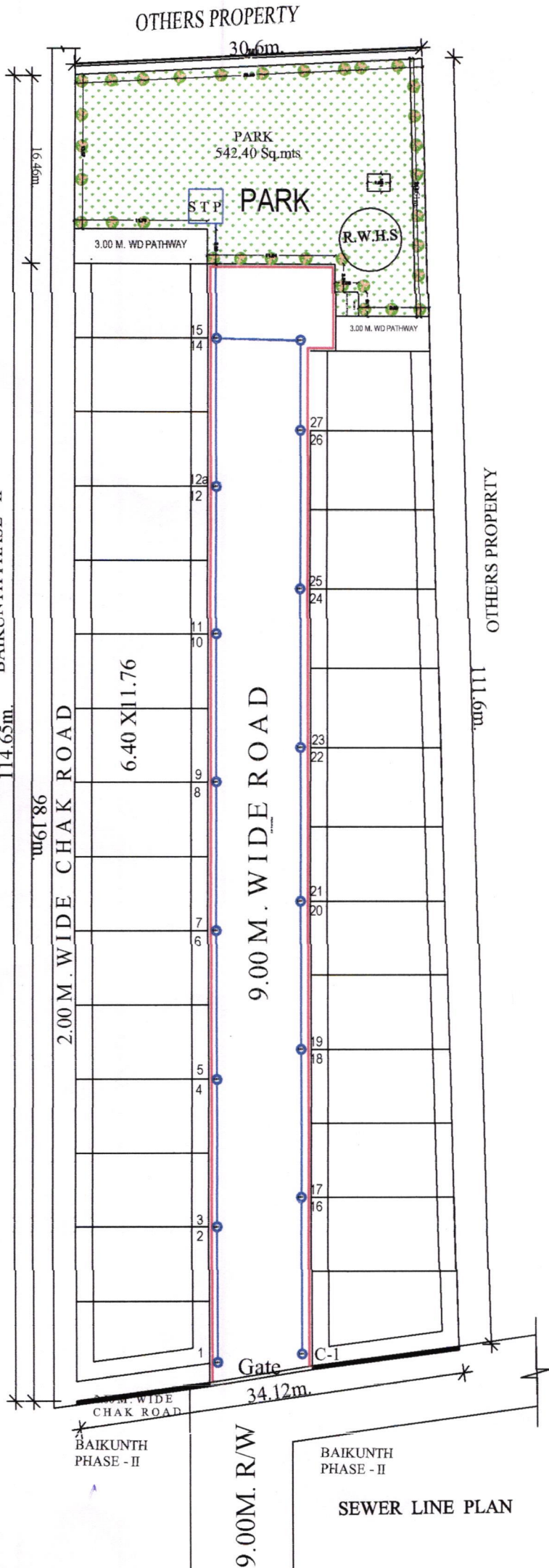

REFERENCE

Rain Water Line	-	
WATER LINE	-	
SEWER LINE	-	
ELECTRIC LINE	-	
K.C. DRAIN	-	
PARK	-	
ROAD	-	

PROPOSED SEWER LINE PLAN FOR
PUSHPANJALI ANANDAM
 ON KHASRA NO -280(part) MAUZA
 TEHARA DISST.MATHURA(VRINDAVAN)

UNDER:-
 TRIPURARI ESTATE (P) LTD.

OWNER NAMES & SING

SEWER LINE PLAN

ID NO - AMO702601/06062018

STAMBHA VASTUSHILP

PLANNER, STRUCTURAL ENGINEER, REGISTERED VALUER,

SURVEYER AND BUILDING PROJECT ADVISOR,

Office - 67, Jajpur House Market, Agra 10 (UP), PH. 0562 - 433442

MR. RANJIV SHARMA (Mob. 9412259318)

202/2/1/11/12

2/1/21 (M)

S.T.P. PLAN

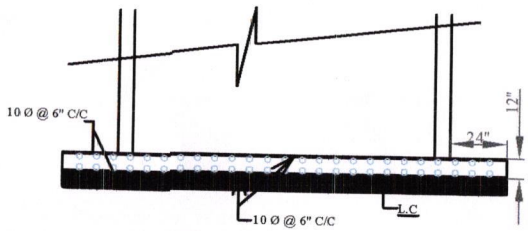

STRUCTURAL DETAIL FOR S.T.P

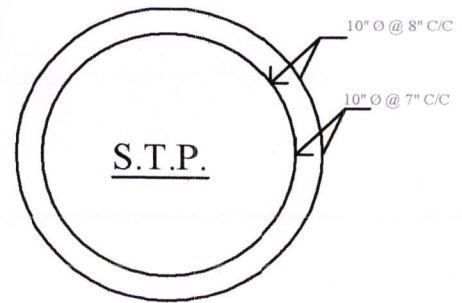

PLAN

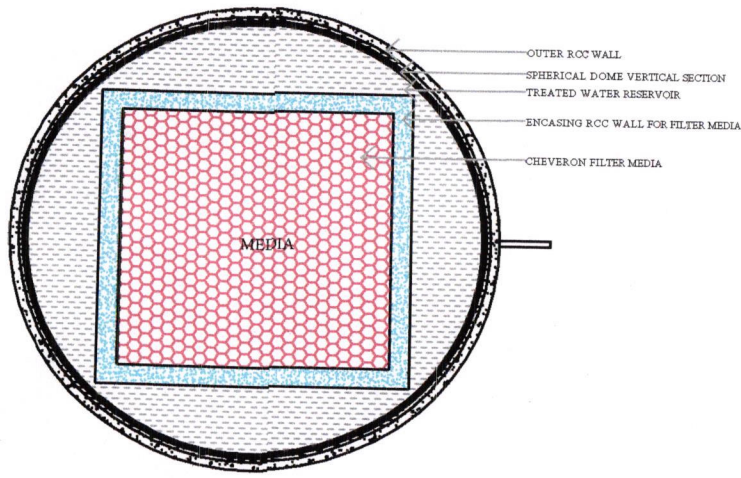

SECTION A-A

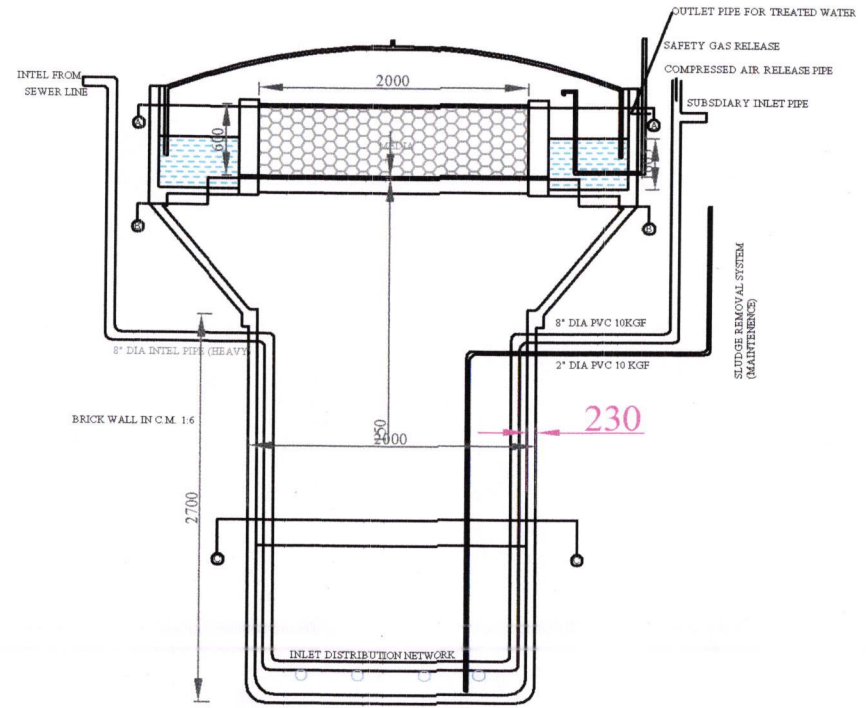

S.T.P



UNDER:- *Charity Trust*
TRIPURARI ESTATE (P) LTD.

PROJECT :- PROPOSED S.T.P PLAN FOR " PUSHPANJALI ANANDAM " ON KHASRA NO. 280(Part)

SITUATED AT MAUZA TEHARA ,DISTT. MATHURA (VRINDAVAN).

SHEET NO.	Theme Consultants ARCHITECTURE PLANNERS INTERIORS ADDRESS:- 37/A New Rajmandi Colony, Delhi-162002 PHONE:- 0563-2522459
DRAWN BY RAM VIDAY	
DATE: 11-06-2019	