

FIRE FIGHTING LEGEND (AS PER NBC-2016)		
S. No.	SYMBOL	DESCRIPTION
1.		10 KG. DRY POWDER TYPE EXTINGUISHER ONE NOS PER 10M RADIUS ASIS-2190
2.		6.5kg CO2 TYPE EXTINGUISHER ONE NOS PER 10M RADIUS ASIS-2190
3.		HOSE REEL AS PER NBC-2016
4.		DOWN COMER AS/NBC-2016
5.		15 M.M. DIA AUTOMATIC SPRINKLER AS PER NBC-2016
6.		BRANCH LINE AS/NBC-2016
7.		CROSS MAIN LINE AS/NBC-2016
8.		MANUAL OPERATED ELECTRIC FIRE ALARM SYSTEM AS/NBC-2016
9.		AUTOMATIC DETECTION AND ALARM SYSTEM AS/NBC-2016
10.		TERRACE TANK-30000 LTR
11.		TERRACE PUMP-900 LPM(1 nos)
12.		FIRE CHECK DOOR
13.		P.A. SYSTEM
14.		EXIT SIGNAGE

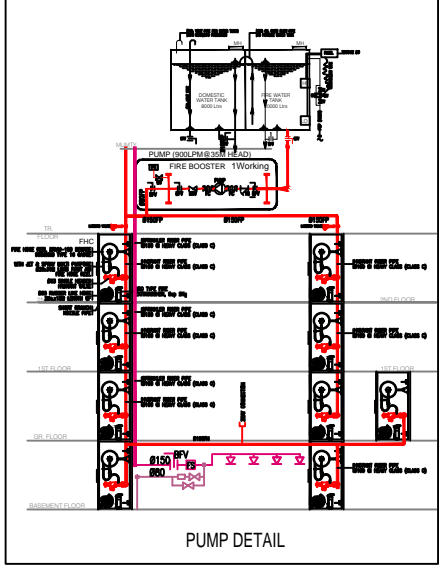

SPECIFICATION :-

- 1:4:8 P.C.C. IN FOUNDATION
- 1:2:4 R.C.C. IN SLAB, BEAM & LINTEL .
- 1st CLASS BRICK WORK IN FOUNDATION AND SUPAR STRUCTURE.
- 12MM THICK PLASTER IN (1:6) CEMENT SAND MORTAR.
- MARBLE CHIPS FLOORING.

AREA CHART :-	SQM.	%AGE
TOTAL PLOT AREA	602.00	
ROAD WIDENING AREA	11.5345	
REMAINING PLOT AREA	590.4655	100.00
BASEMENT FLOOR COVERED AREA	288.63	

LEGEND :-

PROPOSED CONSTRUCTION	
DRAINAGE LINE	

PROPOSED PLAN FOR "URBAN STREET"
 A COMMERCIAL BUILDING PLOT ON
 KHASRA NO.- 535 & OLD 1321, 1323
 NEW - 534
 MAUZA - MATHURA BANGAR, TEHS. &
 DISTT - MATHURA

OWNER :-
 SHUBHAM LAXMI CREATIVE BUILDCON PVT. LTD

	APPLICANT SIGN.
	ENGI SIGN.
SCALE - NTS	DATE- DRG NO.

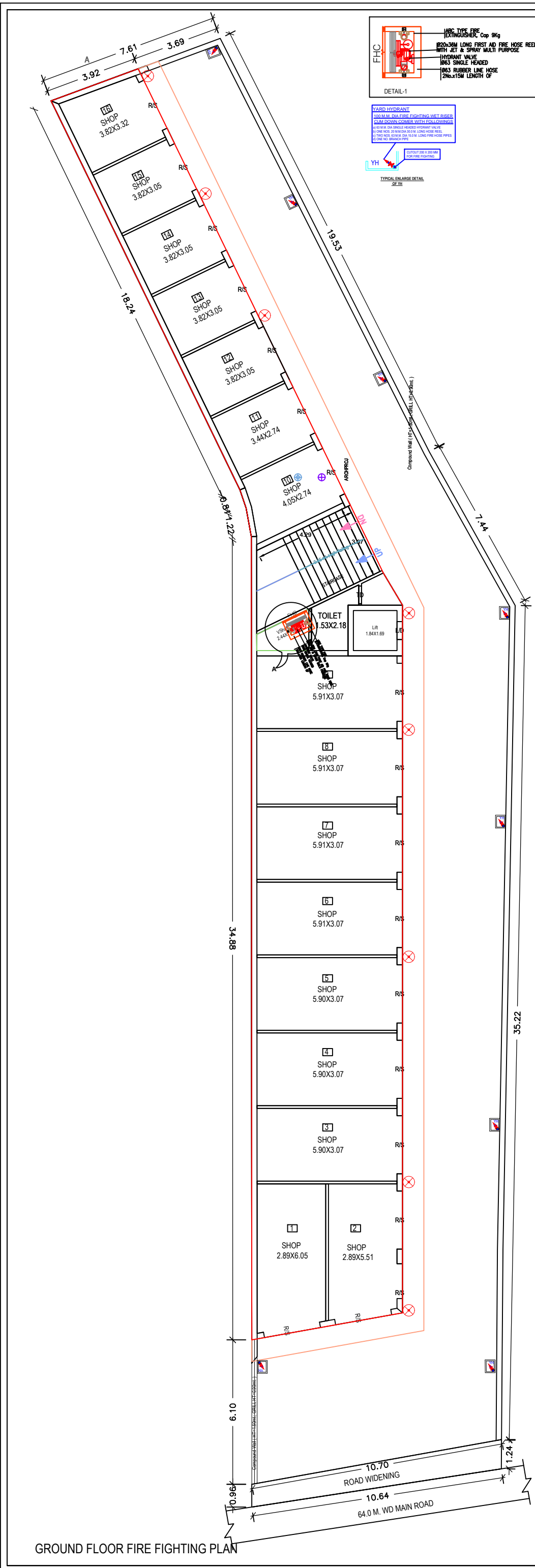

FIRE FIGHTING LEGEND (AS PER NBC-2016)		
S. No.	SYMBOL	DESCRIPTION
1.	⊗	10 KG. DRY POWDER TYPE EXTINGUISHER ONE NOS PER 10M RADIUS ASIS-2190
2.	●	6.9kg CO2 TYPE EXTINGUISHER ONE NOS PER 10M RADIUS ASIS-2190
3.	—	HOSE REEL-AS PER NBC-2016
4.	⊙	DOWN COMER-AS/NBC-2016
5.	⊙	15 M.M. DIA. AUTOMATIC SPRINKLER AS PER NBC-2016
6.	—	BRANCH LINE-AS/NBC-2016
7.	—	CROSS MAIN LINE-AS/NBC-2016
8.	—	MANUAL OPERATED ELECTRIC FIRE ALARM SYSTEM-AS/NBC-2016
9.	—	AUTOMATIC DETECTION AND ALARM SYSTEM-AS/NBC-2016
10.	—	TERRACE TANK-30000 LTR
11.	—	TERRACE PUMP-900 LPM(1 nos)
12.	—	FIRE CHECK DOOR
13.	—	P.A. SYSTEM
14.	—	EXIT SIGNAGE

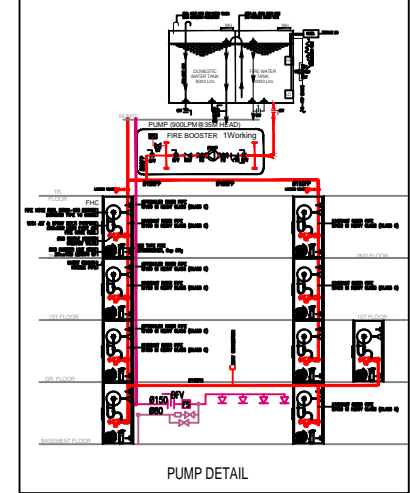

SPECIFICATION :-

- 1:4:8 P.C.C. IN FOUNDATION
- 1:2:4 R.C.C. IN SLAB, BEAM & LINTEL.
- 1st CLASS BRICK WORK IN FOUNDATION AND SUPAR STRUCTURE.
- 12MM THICK PLASTER IN (1:6) CEMENT SAND MORTAR.
- MARBLE CHIPS FLOORING.

AREA CHART :-

	SQ.M.	%AGE.
TOTAL PLOT AREA	602.00	
ROAD WIDENING AREA	11.5345	
REMAINING PLOT AREA	590.4655	100.00
GROUND FLOOR COVERED AREA	290.18	
PROJECTION COVERED AREA	56.13	

LEGEND :-

PROPOSED CONSTRUCTION

DRAINAGE LINE

PROPOSED PLAN FOR "URBAN STREET"
A COMMERCIAL BUILDING PLOT ON
KHASRA NO.- 535 & OLD 1321, 1323
NEW - 534
MAUZA - MATHURA BANGAR, TEHS. &
DISTT - MATHURA

OWNER :-
 SHUBHAM LAXMI CREATIVE BUILDCON PVT. LTD

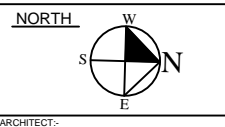

APPLICANT SIGN.

ARCHITECT:-
 Hridyam Design Inc.
 Investor Clinic Building, front of
 Highway Plaza Shopping Mall
 NH-2 Mathura (UP)
 Phone: +918755422111
 vipn.arch@gmail.com

SCALE :- NTS

DATE:-
 DRG NO.

ENGI SIGN.

GROUND FLOOR FIRE FIGHTING PLAN

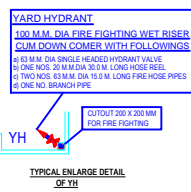
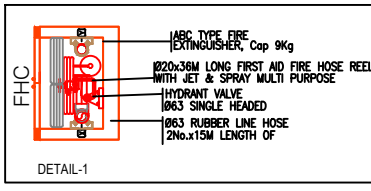
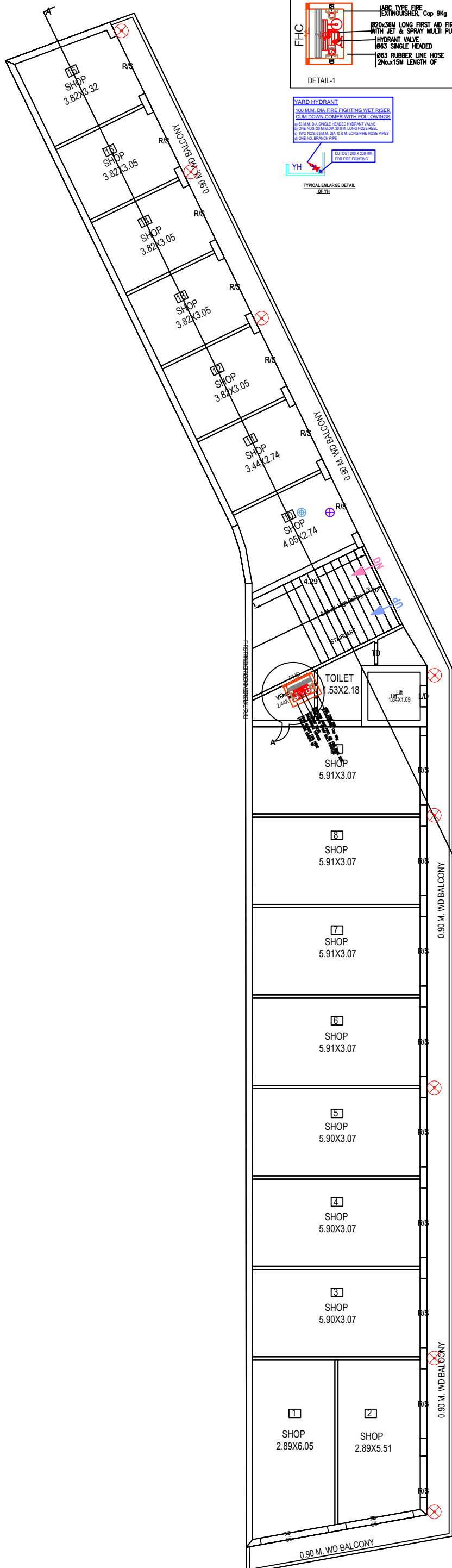

FIRE FIGHTING LEGEND (AS PER NBC-2016)

S. No.	SYMBOL	DESCRIPTION
1.		10 KG. DRY POWDER TYPE EXTINGUISHER ONE NOS PER 10M RADIUS ASIS-2190
2.		6.5kg CO2 TYPE EXTINGUISHER ONE NOS PER 10M RADIUS ASIS-2190
3.		HOSE REEL-AS PER NBC-2016
4.		DOWN COMER-AS/NBC-2016
5.		15 M.M. DIA AUTOMATIC SPRINKLER AS PER NBC-2016
6.		BRANCH LINE AS/NBC-2016
7.		CROSS MAIN LINE AS/NBC-2016
8.		MANUAL OPERATED ELECTRIC FIRE ALARM SYSTEM-AS/NBC-2016
9.		AUTOMATIC DETECTION AND ALARM SYSTEM-AS/NBC-2016
10.		TERRACE TANK-30000 LTR
11.		TERRACE PUMP-900 LPM(1 nos)
12.		FIRE CHECK DOOR
13.		P.A. SYSTEM
14.		EXIT SIGNAGE

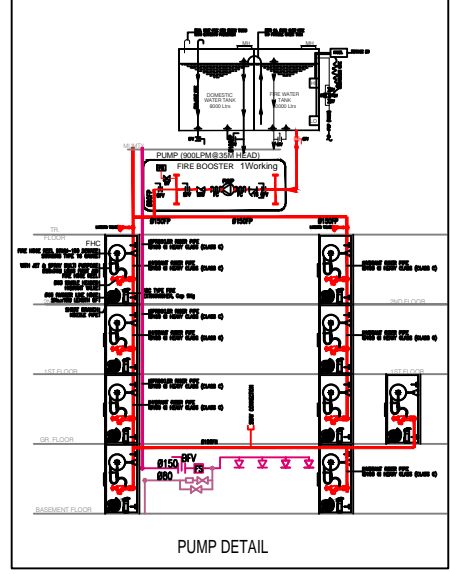

- SPECIFICATION :-**
- 1:4:8 P.C.C. IN FOUNDATION
 - 1:2:4 R.C.C. IN SLAB, BEAM & LINTEL.
 - 1st CLASS BRICK WORK IN FOUNDATION AND SUPAR STRUCTURE.
 - 12MM THICK PLASTER IN (1:6) CEMENT SAND MORTAR.
 - MARBLE CHIPS FLOORING.

AREA CHART :-

	SQM.	%AGE
TOTAL PLOT AREA	602.00	
ROAD WIDENING AREA	11.5345	
REMAINING PLOT AREA	590.4655	100.00
FIRST FLOOR COVERED AREA	290.18	
BALCONY AREA	56.13	

LEGEND :-

PROPOSED CONSTRUCTION

DRAINAGE LINE

PROPOSED PLAN FOR "URBAN STREET"
A COMMERCIAL BUILDING PLOT ON
KHASRA NO.- 535 & OLD 1321, 1323
NEW - 534
MAUZA - MATHURA BANGAR, TEHS. &
DISTT - MATHURA

OWNER :-
SHUBHAM LAXMI CREATIVE BUILDCON PVT. LTD



ARCHITECT:-
Hridyam Design Inc.
 Investor Clinic Building, front of
 Highway Plaza Shopping Mall
 NH-2 Mathura (UP)
 Phone: +918755422111
 vipin.arch@gmail.com.

APPLICANT SIGN.

ENGI SIGN.

SCALE - NTS DATE- DRG NO.

FIRST FLOOR FIRE FIGHTING PLAN

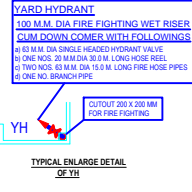
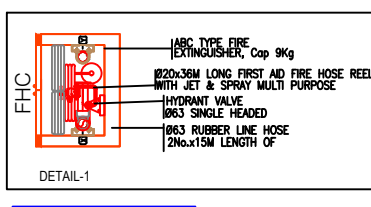
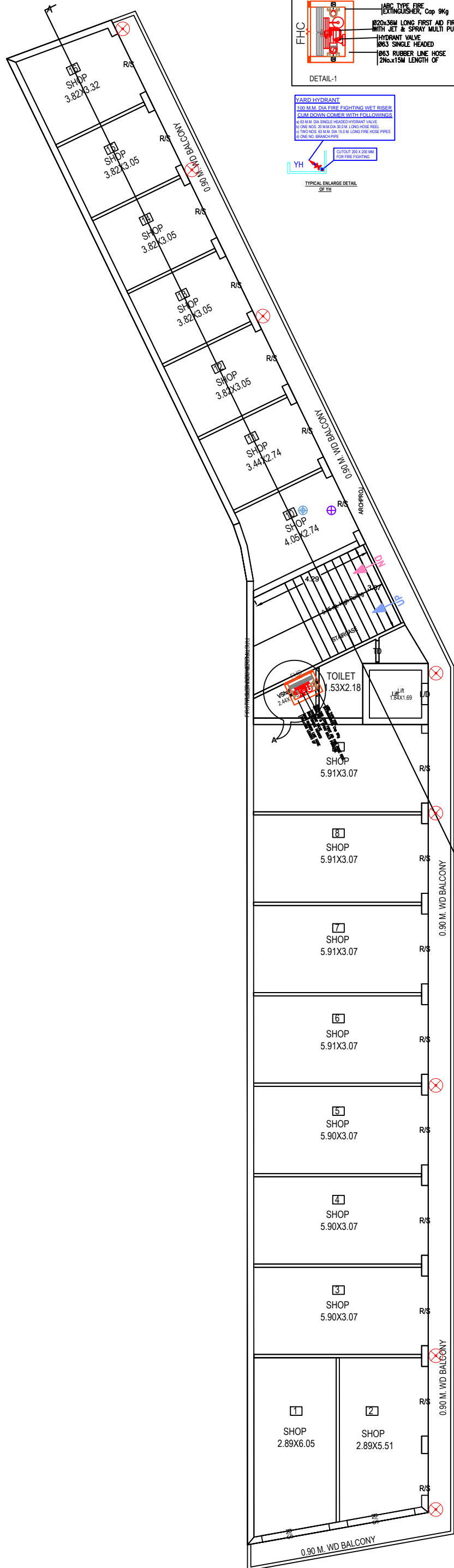

FIRE FIGHTING LEGEND (AS PER NBC-2016)		
S. No.	SYMBOL	DESCRIPTION
1.		10 KG. DRY POWDER TYPE EXTINGUISHER ONE NOS PER 10M RADIUS ASIS-2190
		6.5kg CO2 TYPE EXTINGUISHER ONE NOS PER 10M RADIUS ASIS-2190
2.		HOSE REEL-AS PER NBC-2016
3.		DOWN COMER-ASNBC-2016
4.		15 M.M. DIA AUTOMATIC SPRINKLER AS PER NBC-2016
5.		BRANCH LINE ASNBC-2016
6.		CROSS MAIN LINE ASNBC-2016
7.		MANUAL OPERATED ELECTRIC FIRE ALARM SYSTEM-ASNBC-2016
8.		AUTOMATIC DETECTION AND ALARM SYSTEM-ASNBC-2016
9.		TERRACE TANK-30000 LTR
10.		TERRACE PUMP-900 LPM(1 nos)
11.		FIRE CHECK DOOR
12.		P.A. SYSTEM
13.		EXIT SIGNAGE

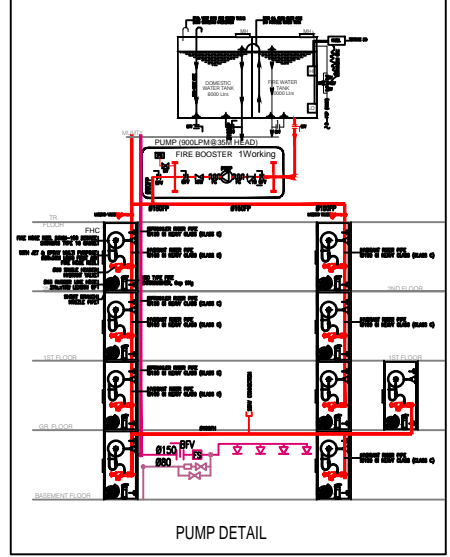

- SPECIFICATION :-**
- 1:4:8 P.C.C. IN FOUNDATION
 - 1:2:4 R.C.C. IN SLAB, BEAM & LINTEL.
 - 1st CLASS BRICK WORK IN FOUNDATION AND SUPAR STRUCTURE.
 - 12MM THICK PLASTER IN (1:6) CEMENT SAND MORTAR.
 - MARBLE CHIPS FLOORING.

AREA CHART :-	SQM.	%AGE
TOTAL PLOT AREA	602.00	
ROAD WIDENING AREA	11.5345	
REMAINING PLOT AREA	590.4655	100.00
SECOND FLOOR COVERED AREA	290.18	
BALCONY AREA	56.13	

LEGEND :-

PROPOSED CONSTRUCTION

DRAINAGE LINE

PROPOSED PLAN FOR "URBAN STREET"
 A COMMERCIAL BUILDING PLOT ON
 KHASRA NO.- 535 & OLD 1321, 1323
 NEW - 534
 MAUZA - MATHURA BANGAR, TEHS. &
 DISTT - MATHURA

OWNER :-
 SHUBHAM LAXMI CREATIVE BUILDCON PVT. LTD

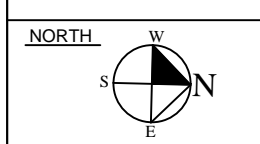

ARCHITECT:-
 Hridyam Design Inc.
 Investor Clinic Building, front of
 Highway Plaza Shopping Mall
 NH-2 Mathura (UP)
 Phone: +918755422111
 vipin.arch@gmail.com,

APPLICANT SIGN.

ENGI SIGN.

SECOND FLOOR FIRE FIGHTING PLAN

