

Note: G.o. no. 4384/8-3-11-181 vinvd /2008 dated 27/09/2011 , para(v) (क) के अनुसार विकासकर्ता को इन्स्टिट्व

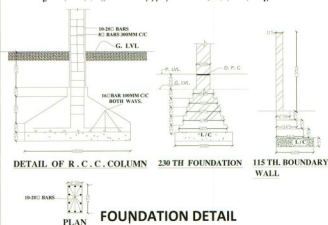

LEGEND	
	DRAINAGE LINE
	HARVESTING WELL
	SEWER LINE
	WATER SUPPLY LINE
	MANHOLE

RAIN WATER HARVESTING

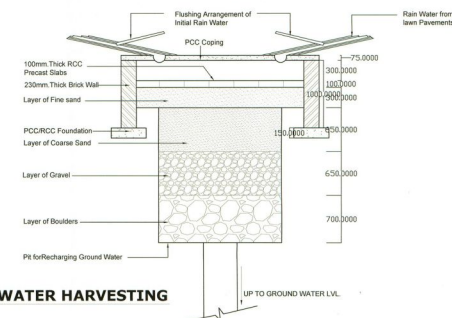

This drawing is a "COPYRIGHT" contents of this drawing or part thereof may not be used or reproduced without the permission of the Architect

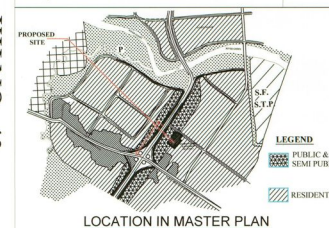

NOTE:

Required additional units of EWS and LIG of proposed Group Housing - 2 on kh.No.397sa & 399 Village Ardanamau, Tehsil - Sadar, Lucknow, Distt. Lucknow.

to be provided in Group Housing on Kh.No.182p,183p,184p in village Ardanamau & Kh.No 18,19,20,21,22p,23,24p,25p,44p & 45p in Village Ahimamau at Gomti Nagar Extension Lucknow.

यह मानचित्र लखनऊ महायोजना 2021 तथा भवन उपविधि 2008 तथा सम्यक शासनादेशों के अनुरूप तैयार किया गया है।

PROJECT

EXTENSION ON KHASRA NO. 45P & 27P OF PROPOSED GROUP HOUSING AT KHASRA NO. 182P,183P,184P IN VILLAGE ARDANAMAU & KHASRA NO.18P,19,20,21,22P,23,24P,25P,44P & 45P IN VILLAGE AHIMAMAU AT GOMTINAGAR EXTENSION - LUCKNOW

DRAWING TITLE

SUBMISSION DRAWING
LANDSCAPE & SERVICES PLAN

DEALT BY	ARCHITECT	REVISION
GEETA	RAJENDRA	
SCALE	CHECKED BY	DATE
1:500	VIRESH KUMAR	JULY 2015

OWNER'S NAME:

PAARTH Infrabuild Pvt.Ltd. and Other's

ARCHITECT

RUDRABHISHEK ENTERPRISES PVT. LTD. TOWN & COUNTRY PLANNERS, ARCHITECTS & INTERIOR DESIGNERS, SURVEY CIVIC, SERVICES DESIGNERS, GROUND FLOOR, YUVA BHAWAN, YMCA COMPLEX, 13 RANA PRATAP MARG LUCKNOW. CALL - (0522) 2206165

PROJECT DEVELOPED BY:-

M/s PAARTH INFRABUILD PVT. LTD.

For Paarth Infrabuild Pvt. Ltd. Authorised Signatory

DRAWING NUMBER

PAARTH/SUB-2