



**Greater Noida Industrial Development Authority**  
**Plot No-01, Sector-KP-IV, Greater Noida City**

Ref No- (Plg.)BP-3232(C)...../2018 / 4427  
Dated. 6./7./2018

To,  
**M/s UP TOWNSHIP INFRASTRUCTURE PVT.LTD.**  
**D-25, VIVEK VIHAR**  
**NEW DELHI-95**

Sir

I hereby certify that the erection/re erection/alteration/demolition of building on Plot No-(Gaur Atulyam) GH-01A in Sector- Omicron-I, completed under the supervision of Technical Person or Name Mr. Kailash Chander Agarwal, COA No.-CA/86/10069 and building has been inspected by the officers of the Authority and declare that the building conform in all respects to the requirements of the regulations in respect of occupancy. Structural safety based upon the structural stability certificate and the completion certificate submitted by the surrounding and is fit for occupation. I have to inform you that occupancy certificate of (1064 flats in 7 tower) far=84537.53 and 15%=12905.46) as

(Tower-A =152 Unit, FAR=17029.69, 15%=2034.23), (Tower-C =152 Unit, FAR=10940.01, 15%=1305.76), (Tower-D =152 Unit, FAR=10940.01, 15%=1305.76), (Tower-F =152 Unit, FAR=9536.62, 15%=1208.76), (Tower-G =152 Unit, FAR=9542.27, 15%=1209.91), (Tower-H =152 Unit, FAR=13156.98, 15%=1290.78), (Tower-I =152 Unit, FAR=13202.02, 15%=1286.14), Total 1064 Units is being granted by the Authority with the following conditions.

1. Before making any changes in the existing building prior permission from the Authority is required.
2. If demanded by the Authority you will be liable to pay charges for the provision of any further facilities/development/improvement.
3. A copy of the drawings shall always be kept at site and shall be made available to any officer of the Authority on demand.
4. You are required to follow the terms and conditions as indicated in lease deed and various NOC issued by different organizations.
5. Gate/s shall open on to the service road only, direct access to main carriage-way shall not be provided.
6. No parking will be done on road and parking shall be used only for purpose of users as designated in the plan.
7. You are required to maintain green outside the plot.

Yours faithfully,

  
Town planner

**Encl:** Copy of one set drawings ( )  
Copy to: G. M.( Engg.) for information and n.a.  
Copy to: S.M. (Builder) for information and n.a.  
Copy to: S.E. (Systems) for uploading on website.

Town planner



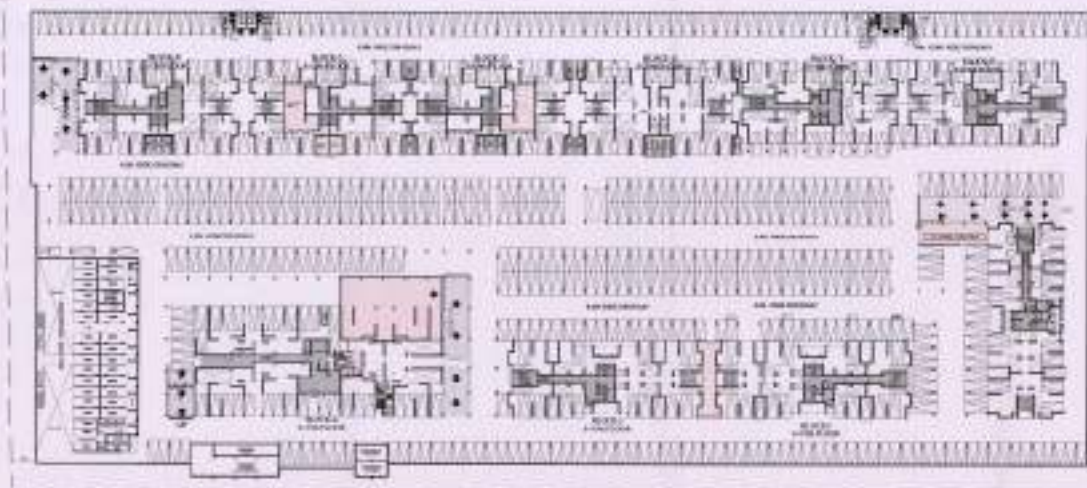

UPPER BASEMENT FLOOR PLAN

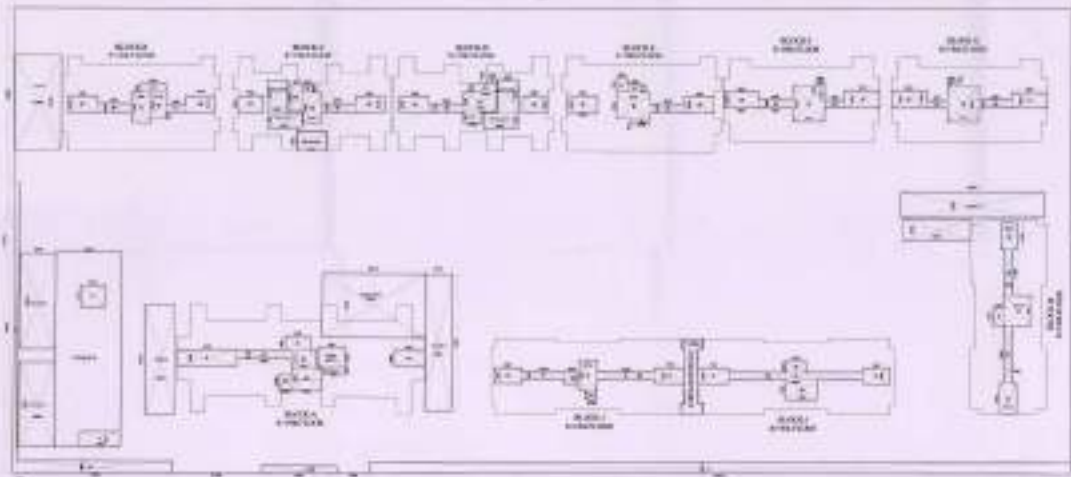

UPPER BASEMENT AREA DETAILS

NO.	DESCRIPTION	QTY	UNIT	AMOUNT
1	CONCRETE	100	CU YD	100
2	STEEL	50	TON	50
3	BRICK	200	SQ YD	200
4	PLASTER	150	SQ YD	150
5	PAINT	100	SQ YD	100
6	GLASS	50	SQ YD	50
7	WOOD	100	SQ YD	100
8	CEILING	100	SQ YD	100
9	FLOORING	100	SQ YD	100
10	MECHANICAL	100	SQ YD	100
11	ELECTRICAL	100	SQ YD	100
12	PLUMBING	100	SQ YD	100
13	INSULATION	100	SQ YD	100
14	ROOFING	100	SQ YD	100
15	LANDSCAPING	100	SQ YD	100
16	SEWER	100	SQ YD	100
17	WATER	100	SQ YD	100
18	HEATING	100	SQ YD	100
19	Cooling	100	SQ YD	100
20	Other	100	SQ YD	100

**NOTE:**  
 1. ALL DIMENSIONS ARE IN METERS UNLESS OTHERWISE SPECIFIED.  
 2. ALL WORK SHALL BE IN ACCORDANCE WITH THE LATEST EDITIONS OF THE BUREAU OF STANDARDS AND SPECIFICATIONS.  
**PROJECT:**  
 CONSTRUCTION OF A NEW BUILDING FOR THE UNIVERSITY OF CALIFORNIA, BERKELEY.  
**SCALE:**  
 1/4" = 1'-0"  
**TITLE:**  
 UPPER BASEMENT FLOOR PLAN & AREA DETAILS  
 OWNER: UCB ARCHITECT: UCB  
 DATE: 10/1/64  
 DRAWN BY: [Signature] CHECKED BY: [Signature]

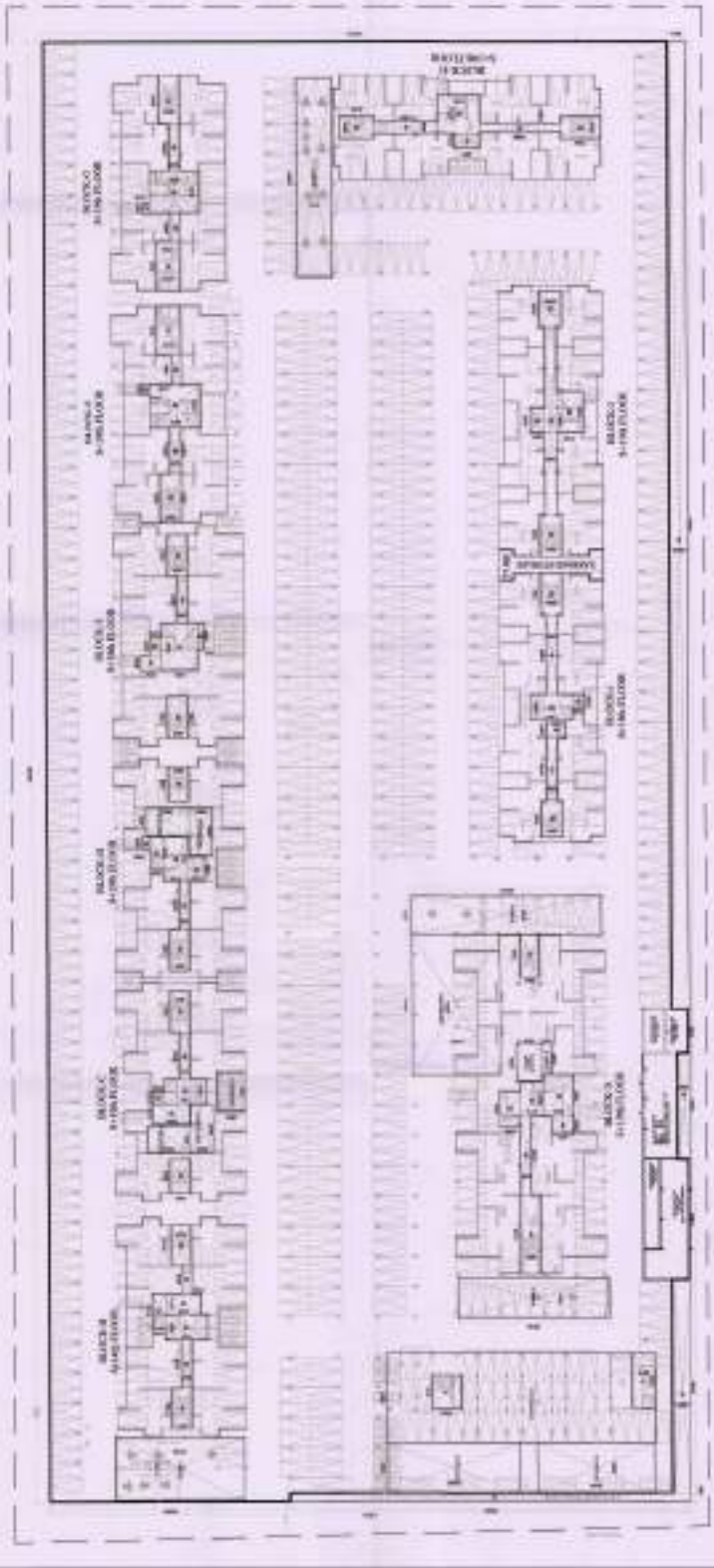
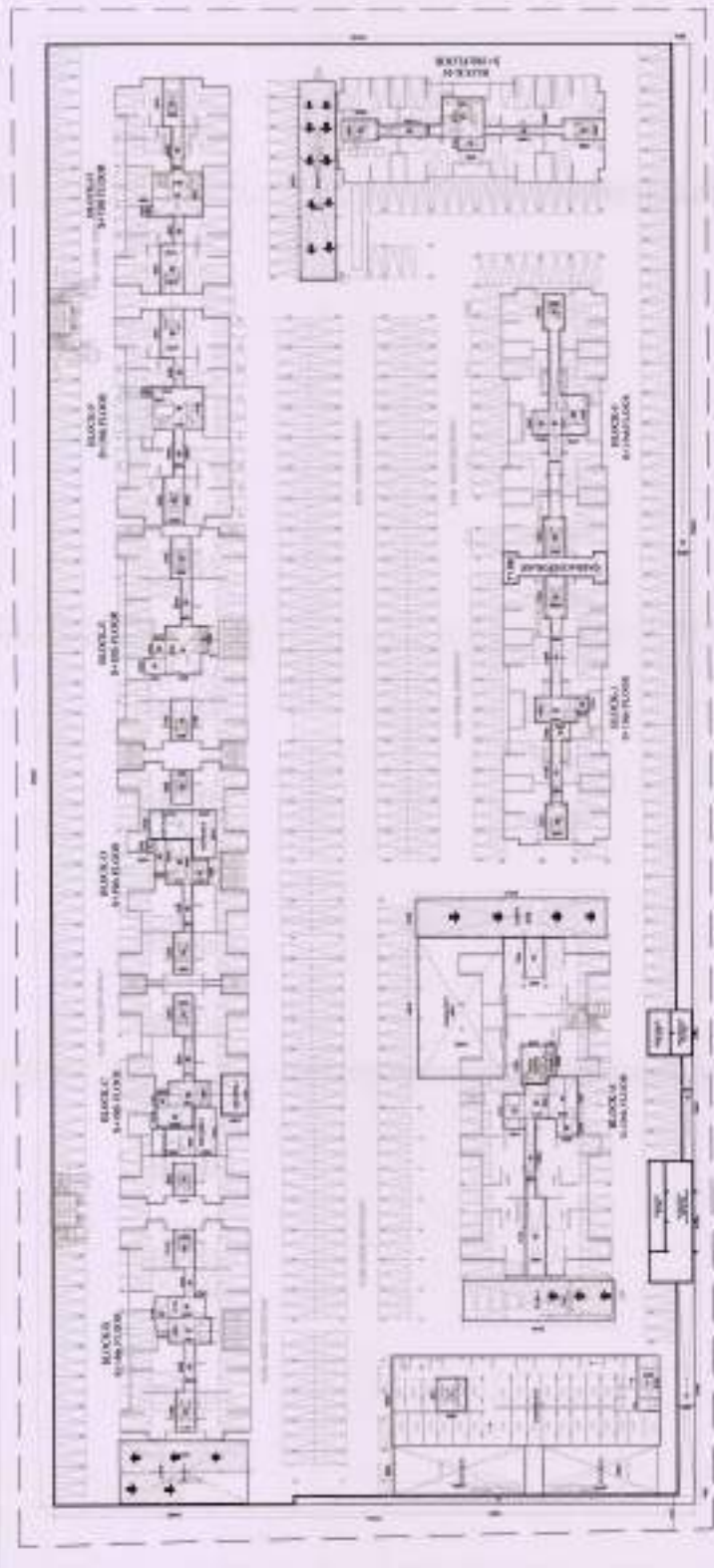

CLIENT :-  
L1 TOWNSHIP INFRASTRUCTURE (P) LIMITED  
THAR BI PARK PATH NO. 1, ARBAV KHAND-4,  
INDRAPRASTH, GHAZIABAD

PROJECT :-  
EXISTING 100% HOUSING PROJECT  
4000 ACRES AT PLOT NO. 14,  
SECTOR - 08/08B - GIGAZI - GIGAZI - 13,  
GIGAZI - 13

DATE COMPLETION/DRAWING :-  
TITLE :- LOWER LOWER BASEMENT  
FLOOR PLAN  
DRAWN BY :- ARCHITECT SONU  
CHECKED BY :- ARCHITECT SONU

DATE: 10/10/2024  
DRAWN BY: SONU  
CHECKED BY: SONU

SUPERIMPOSED PLAN  
SCALE: 1:100





PROJECT: 17 BANGKOK INTERNATIONAL FUTURE  
 DEVELOPMENT AREA (BANGKOK EAST) 2  
 PROJECT: (INDIVIDUAL) PHASE 1  
 1688 BANGKOK STREET WARD 14,  
 BANGKOK METROPOLITAN POLICE DEPARTMENT  
 SCALE: 1:100 (ARCHITECTURE)  
 TITLE: THE DEVELOPMENT OF 1688 BANGKOK STREET  
 (BANGKOK EAST) PHASE 1  
 OWNER: BANGKOK EAST DEVELOPMENT  
 ARCHITECT: BANGKOK EAST DEVELOPMENT

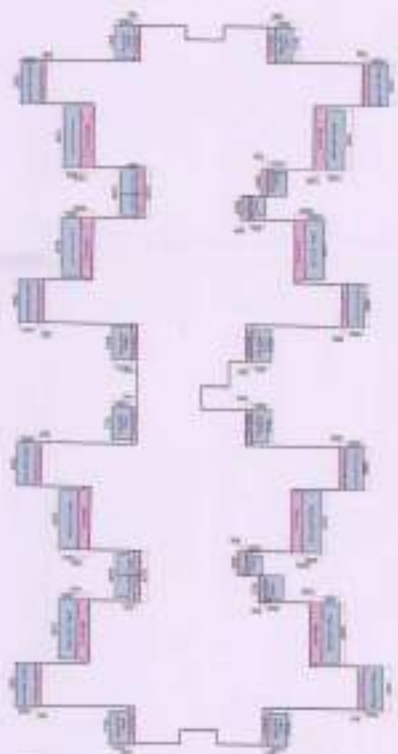
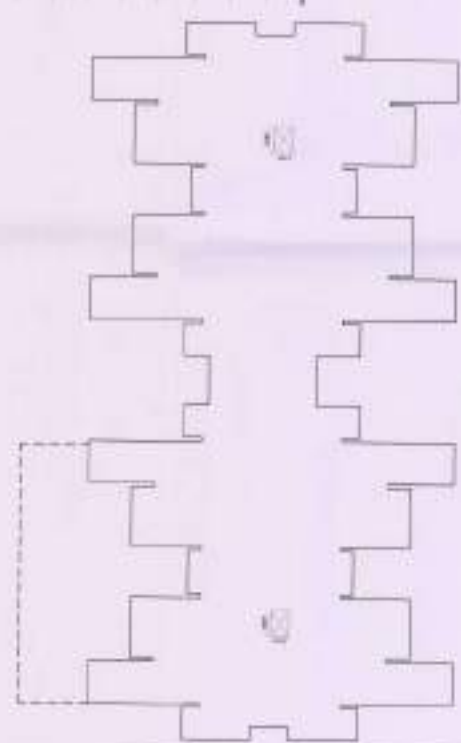
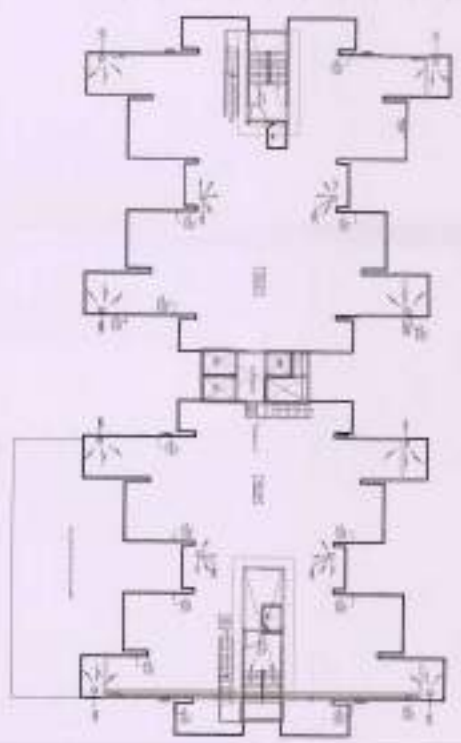
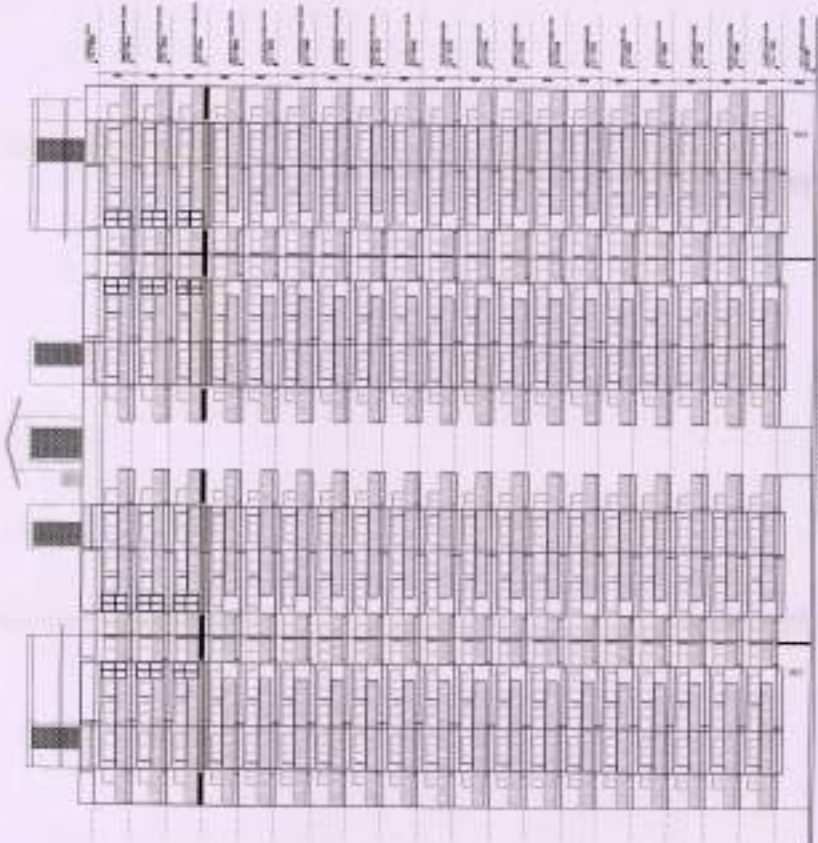

SCALE: 1:100 (ARCHITECTURE)





NO.	DESCRIPTION	UNIT	QTY	AMOUNT	TOTAL
1	...	...	...	...	...
2	...	...	...	...	...
3	...	...	...	...	...
4	...	...	...	...	...
5	...	...	...	...	...
6	...	...	...	...	...
7	...	...	...	...	...
8	...	...	...	...	...
9	...	...	...	...	...
10	...	...	...	...	...
11	...	...	...	...	...
12	...	...	...	...	...
13	...	...	...	...	...
14	...	...	...	...	...
15	...	...	...	...	...
16	...	...	...	...	...
17	...	...	...	...	...
18	...	...	...	...	...
19	...	...	...	...	...
20	...	...	...	...	...
21	...	...	...	...	...
22	...	...	...	...	...
23	...	...	...	...	...
24	...	...	...	...	...
25	...	...	...	...	...
26	...	...	...	...	...
27	...	...	...	...	...
28	...	...	...	...	...
29	...	...	...	...	...
30	...	...	...	...	...
31	...	...	...	...	...
32	...	...	...	...	...
33	...	...	...	...	...
34	...	...	...	...	...
35	...	...	...	...	...
36	...	...	...	...	...
37	...	...	...	...	...
38	...	...	...	...	...
39	...	...	...	...	...
40	...	...	...	...	...
41	...	...	...	...	...
42	...	...	...	...	...
43	...	...	...	...	...
44	...	...	...	...	...
45	...	...	...	...	...
46	...	...	...	...	...
47	...	...	...	...	...
48	...	...	...	...	...
49	...	...	...	...	...
50	...	...	...	...	...
51	...	...	...	...	...
52	...	...	...	...	...
53	...	...	...	...	...
54	...	...	...	...	...
55	...	...	...	...	...
56	...	...	...	...	...
57	...	...	...	...	...
58	...	...	...	...	...
59	...	...	...	...	...
60	...	...	...	...	...
61	...	...	...	...	...
62	...	...	...	...	...
63	...	...	...	...	...
64	...	...	...	...	...
65	...	...	...	...	...
66	...	...	...	...	...
67	...	...	...	...	...
68	...	...	...	...	...
69	...	...	...	...	...
70	...	...	...	...	...
71	...	...	...	...	...
72	...	...	...	...	...
73	...	...	...	...	...
74	...	...	...	...	...
75	...	...	...	...	...
76	...	...	...	...	...
77	...	...	...	...	...
78	...	...	...	...	...
79	...	...	...	...	...
80	...	...	...	...	...
81	...	...	...	...	...
82	...	...	...	...	...
83	...	...	...	...	...
84	...	...	...	...	...
85	...	...	...	...	...
86	...	...	...	...	...
87	...	...	...	...	...
88	...	...	...	...	...
89	...	...	...	...	...
90	...	...	...	...	...
91	...	...	...	...	...
92	...	...	...	...	...
93	...	...	...	...	...
94	...	...	...	...	...
95	...	...	...	...	...
96	...	...	...	...	...
97	...	...	...	...	...
98	...	...	...	...	...
99	...	...	...	...	...
100	...	...	...	...	...

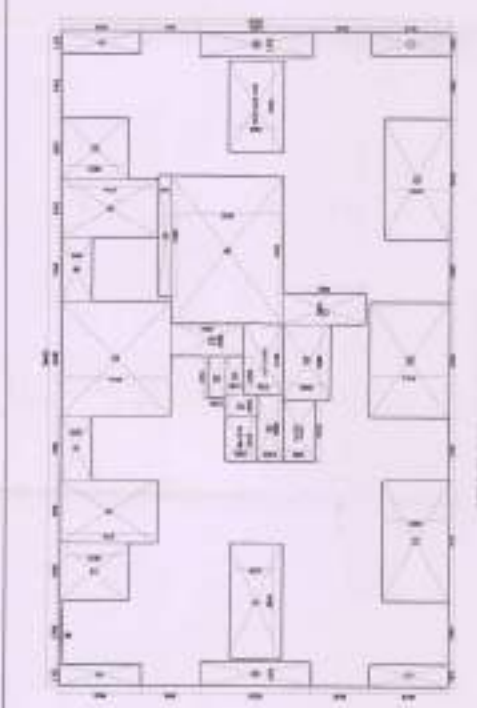

3RD FLOOR AREA DETAIL

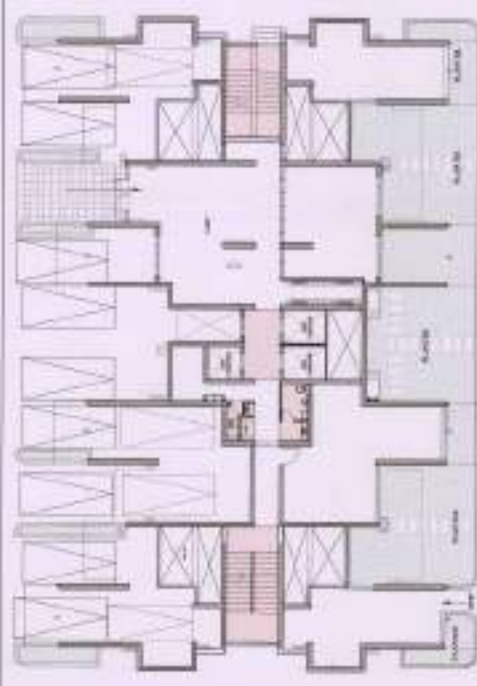

4TH FLOOR AREA DETAIL

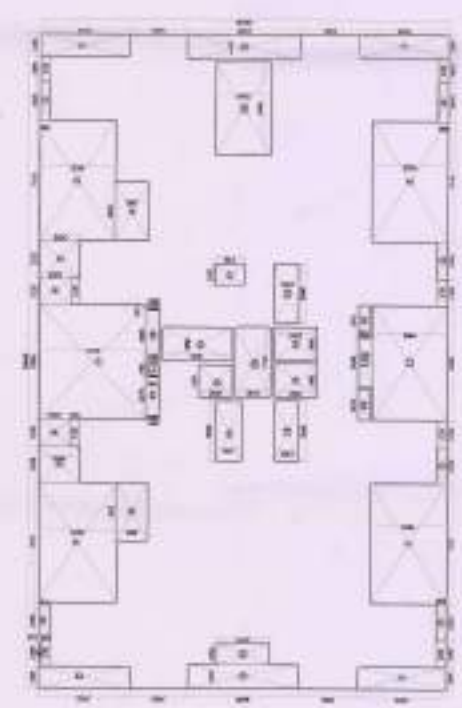

TYPICAL FLOOR AREA DETAIL



TYPICAL FLOOR PLAN

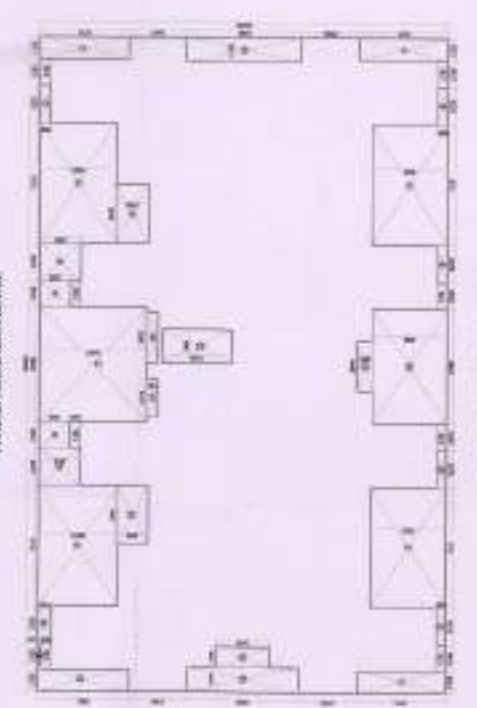

GROUND COVERAGE AREA DETAIL



TYPICAL FLOOR SURVEYED PLAN

LEGEND

[Light Blue Box]	BALCONY AREA
[Light Green Box]	2% EXCESS BALCONY AREA
[Light Red Box]	1/4% RESERVE P.A.R. AREA

CLIENT :  
 OF TOWNSHIP INFRASTRUCTURE (P. LIMITED)  
 GANER BEZ PARK, PLOT NO. 1, ARYAN ESTATE- II,  
 INDUSTRIAL CHOKKODI

PROJECT :  
 EXISTING GROUP HOUSING PROJECT  
 EACH 45X15M AT PLOT NO. 1-A,  
 SECTOR - 08, PHASE - 02, GATE NO. 10,  
 PART COMPLETE DRAWING

SCALE :  
 1:100

TITLE :  
 FLOOR PLAN & AREA DETAIL OF 3  
 (BLOCK - D)

OWNER'S SIGN  
 ARCHITECT SIGN

DATE : 15/05/2024

PROJECT NO : PCU-10

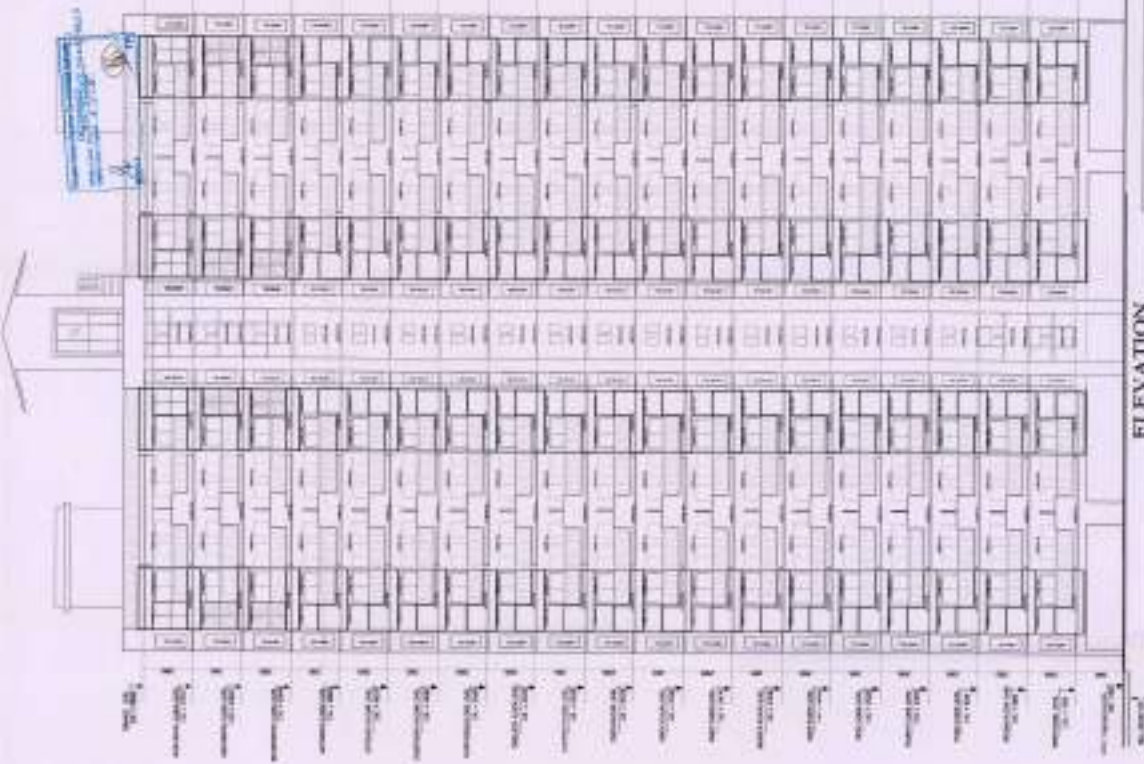
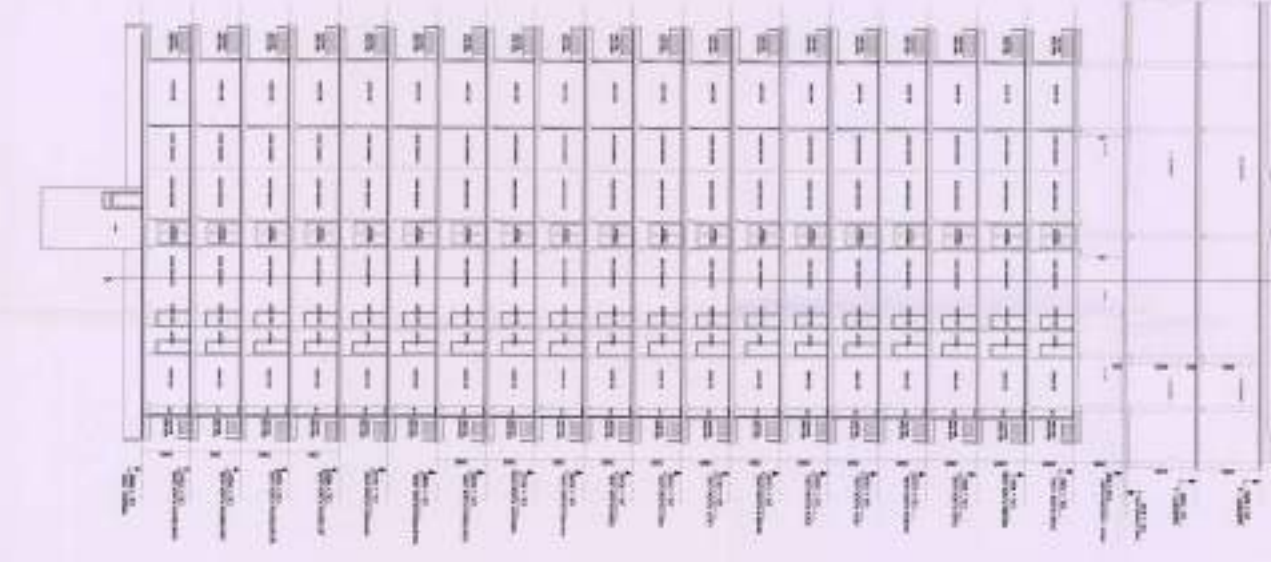
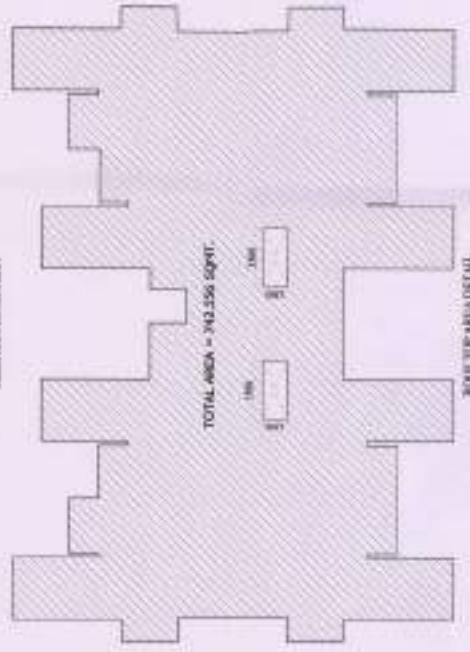
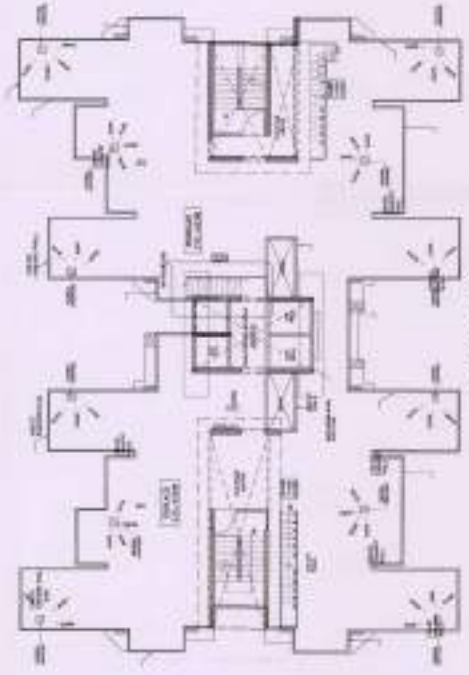

CLIENT: THE TOWN OF WASHINGTON, DISTRICT OF COLUMBIA  
 PROJECT: EXISTING GROUP HOME RENOVATION PROJECT  
 SCALE: 1/8" = 1'-0"

DATE: 10/15/2014

DESIGNER: [Signature]

OWNER: [Signature]

PROJECT: [Signature]

NO. 10: PSD-11

(BLOCK - D)



**BLOCK - F**

NO.	DESCRIPTION	UNIT	QTY	UNIT PRICE	TOTAL
1	CONCRETE	M <sup>3</sup>	100	100	10000
2	STEEL	KG	500	50	25000
3	BRICK	M <sup>2</sup>	200	100	20000
4	PAINT	L	100	100	10000
5	WATER	M <sup>3</sup>	50	100	5000
6	ELECTRICITY	M	100	100	10000
7	PLUMBING	M	100	100	10000
8	LABOR	H	1000	100	100000
9	FOUNDATION	M <sup>3</sup>	50	100	5000
10	ROOFING	M <sup>2</sup>	100	100	10000
11	CLADDING	M <sup>2</sup>	200	100	20000
12	MECHANICAL	M	100	100	10000
13	FINISHES	M <sup>2</sup>	100	100	10000
14	LANDSCAPE	M <sup>2</sup>	100	100	10000
15	UTILITIES	M	100	100	10000
16	CONCRETE	M <sup>3</sup>	100	100	10000
17	STEEL	KG	500	50	25000
18	BRICK	M <sup>2</sup>	200	100	20000
19	PAINT	L	100	100	10000
20	WATER	M <sup>3</sup>	50	100	5000
21	ELECTRICITY	M	100	100	10000
22	PLUMBING	M	100	100	10000
23	LABOR	H	1000	100	100000
24	FOUNDATION	M <sup>3</sup>	50	100	5000
25	ROOFING	M <sup>2</sup>	100	100	10000
26	CLADDING	M <sup>2</sup>	200	100	20000
27	MECHANICAL	M	100	100	10000
28	FINISHES	M <sup>2</sup>	100	100	10000
29	LANDSCAPE	M <sup>2</sup>	100	100	10000
30	UTILITIES	M	100	100	10000
31	CONCRETE	M <sup>3</sup>	100	100	10000
32	STEEL	KG	500	50	25000
33	BRICK	M <sup>2</sup>	200	100	20000
34	PAINT	L	100	100	10000
35	WATER	M <sup>3</sup>	50	100	5000
36	ELECTRICITY	M	100	100	10000
37	PLUMBING	M	100	100	10000
38	LABOR	H	1000	100	100000
39	FOUNDATION	M <sup>3</sup>	50	100	5000
40	ROOFING	M <sup>2</sup>	100	100	10000
41	CLADDING	M <sup>2</sup>	200	100	20000
42	MECHANICAL	M	100	100	10000
43	FINISHES	M <sup>2</sup>	100	100	10000
44	LANDSCAPE	M <sup>2</sup>	100	100	10000
45	UTILITIES	M	100	100	10000
46	CONCRETE	M <sup>3</sup>	100	100	10000
47	STEEL	KG	500	50	25000
48	BRICK	M <sup>2</sup>	200	100	20000
49	PAINT	L	100	100	10000
50	WATER	M <sup>3</sup>	50	100	5000
51	ELECTRICITY	M	100	100	10000
52	PLUMBING	M	100	100	10000
53	LABOR	H	1000	100	100000
54	FOUNDATION	M <sup>3</sup>	50	100	5000
55	ROOFING	M <sup>2</sup>	100	100	10000
56	CLADDING	M <sup>2</sup>	200	100	20000
57	MECHANICAL	M	100	100	10000
58	FINISHES	M <sup>2</sup>	100	100	10000
59	LANDSCAPE	M <sup>2</sup>	100	100	10000
60	UTILITIES	M	100	100	10000
61	CONCRETE	M <sup>3</sup>	100	100	10000
62	STEEL	KG	500	50	25000
63	BRICK	M <sup>2</sup>	200	100	20000
64	PAINT	L	100	100	10000
65	WATER	M <sup>3</sup>	50	100	5000
66	ELECTRICITY	M	100	100	10000
67	PLUMBING	M	100	100	10000
68	LABOR	H	1000	100	100000
69	FOUNDATION	M <sup>3</sup>	50	100	5000
70	ROOFING	M <sup>2</sup>	100	100	10000
71	CLADDING	M <sup>2</sup>	200	100	20000
72	MECHANICAL	M	100	100	10000
73	FINISHES	M <sup>2</sup>	100	100	10000
74	LANDSCAPE	M <sup>2</sup>	100	100	10000
75	UTILITIES	M	100	100	10000
76	CONCRETE	M <sup>3</sup>	100	100	10000
77	STEEL	KG	500	50	25000
78	BRICK	M <sup>2</sup>	200	100	20000
79	PAINT	L	100	100	10000
80	WATER	M <sup>3</sup>	50	100	5000
81	ELECTRICITY	M	100	100	10000
82	PLUMBING	M	100	100	10000
83	LABOR	H	1000	100	100000
84	FOUNDATION	M <sup>3</sup>	50	100	5000
85	ROOFING	M <sup>2</sup>	100	100	10000
86	CLADDING	M <sup>2</sup>	200	100	20000
87	MECHANICAL	M	100	100	10000
88	FINISHES	M <sup>2</sup>	100	100	10000
89	LANDSCAPE	M <sup>2</sup>	100	100	10000
90	UTILITIES	M	100	100	10000
91	CONCRETE	M <sup>3</sup>	100	100	10000
92	STEEL	KG	500	50	25000
93	BRICK	M <sup>2</sup>	200	100	20000
94	PAINT	L	100	100	10000
95	WATER	M <sup>3</sup>	50	100	5000
96	ELECTRICITY	M	100	100	10000
97	PLUMBING	M	100	100	10000
98	LABOR	H	1000	100	100000
99	FOUNDATION	M <sup>3</sup>	50	100	5000
100	ROOFING	M <sup>2</sup>	100	100	10000
101	CLADDING	M <sup>2</sup>	200	100	20000
102	MECHANICAL	M	100	100	10000
103	FINISHES	M <sup>2</sup>	100	100	10000
104	LANDSCAPE	M <sup>2</sup>	100	100	10000
105	UTILITIES	M	100	100	10000
106	CONCRETE	M <sup>3</sup>	100	100	10000
107	STEEL	KG	500	50	25000
108	BRICK	M <sup>2</sup>	200	100	20000
109	PAINT	L	100	100	10000
110	WATER	M <sup>3</sup>	50	100	5000
111	ELECTRICITY	M	100	100	10000
112	PLUMBING	M	100	100	10000
113	LABOR	H	1000	100	100000
114	FOUNDATION	M <sup>3</sup>	50	100	5000
115	ROOFING	M <sup>2</sup>	100	100	10000
116	CLADDING	M <sup>2</sup>	200	100	20000
117	MECHANICAL	M	100	100	10000
118	FINISHES	M <sup>2</sup>	100	100	10000
119	LANDSCAPE	M <sup>2</sup>	100	100	10000
120	UTILITIES	M	100	100	10000
121	CONCRETE	M <sup>3</sup>	100	100	10000
122	STEEL	KG	500	50	25000
123	BRICK	M <sup>2</sup>	200	100	20000
124	PAINT	L	100	100	10000
125	WATER	M <sup>3</sup>	50	100	5000
126	ELECTRICITY	M	100	100	10000
127	PLUMBING	M	100	100	10000
128	LABOR	H	1000	100	100000
129	FOUNDATION	M <sup>3</sup>	50	100	5000
130	ROOFING	M <sup>2</sup>	100	100	10000
131	CLADDING	M <sup>2</sup>	200	100	20000
132	MECHANICAL	M	100	100	10000
133	FINISHES	M <sup>2</sup>	100	100	10000
134	LANDSCAPE	M <sup>2</sup>	100	100	10000
135	UTILITIES	M	100	100	10000
136	CONCRETE	M <sup>3</sup>	100	100	10000
137	STEEL	KG	500	50	25000
138	BRICK	M <sup>2</sup>	200	100	20000
139	PAINT	L	100	100	10000
140	WATER	M <sup>3</sup>	50	100	5000
141	ELECTRICITY	M	100	100	10000
142	PLUMBING	M	100	100	10000
143	LABOR	H	1000	100	100000
144	FOUNDATION	M <sup>3</sup>	50	100	5000
145	ROOFING	M <sup>2</sup>	100	100	10000
146	CLADDING	M <sup>2</sup>	200	100	20000
147	MECHANICAL	M	100	100	10000
148	FINISHES	M <sup>2</sup>	100	100	10000
149	LANDSCAPE	M <sup>2</sup>	100	100	10000
150	UTILITIES	M	100	100	10000

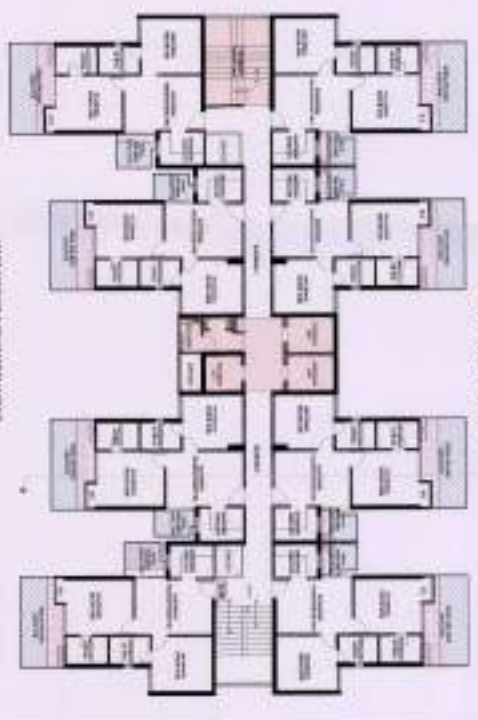
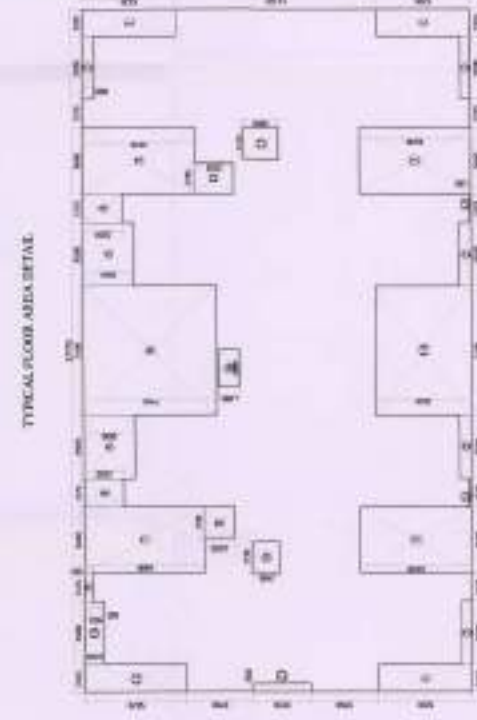
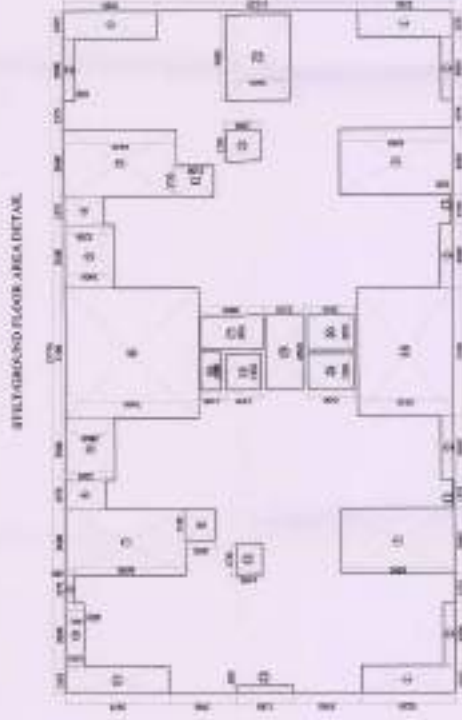
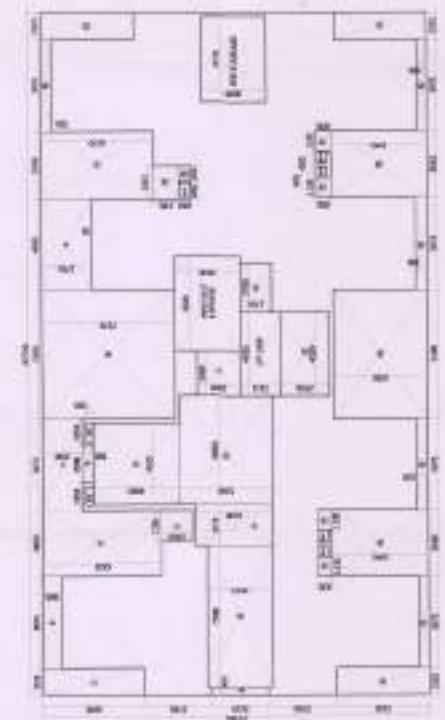

**LEGEND**

[Pattern]	BALCONY AREA
[Pattern]	20% EXCESS BALCONY F.A.R. AREA
[Pattern]	15% REDUCED F.A.R. AREA

**CLIENT :** URBAN INFRASTRUCTURE (P) LIMITED  
GALERIE PARK PLOT NO. - 1, ARRAY BHAND 3,  
INDRAPRASTH, DELHI

**PROJECT :** EXISTING/NEW BUILDING PROJECT  
"GALERIE PARK" AT PLOT NO GH - 1A,  
SECTOR - 13, CONSTITUTION TERRACE, WAZIRpur,  
NEW DELHI

**SCALE :** PART COMPLETION DRAWING

**TITLE :** FLOOR PLAN & AREA DETAILS

**OWNER'S SIGN**      **ARCHITECT SIGN**

**( BLOCK - F )**      **DRG. NO. - P01-12**

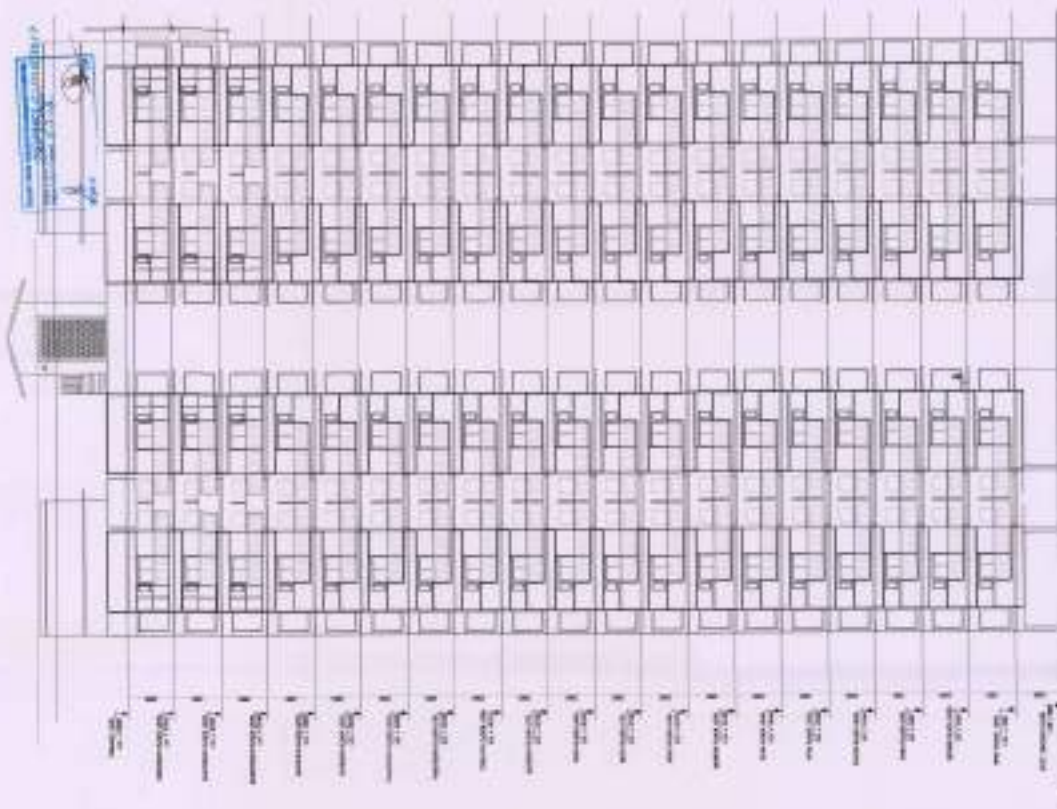
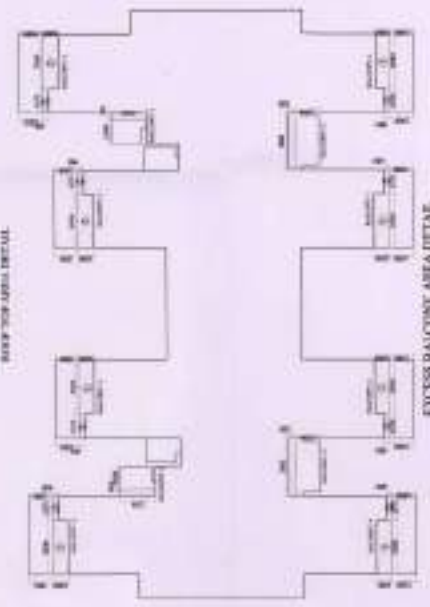
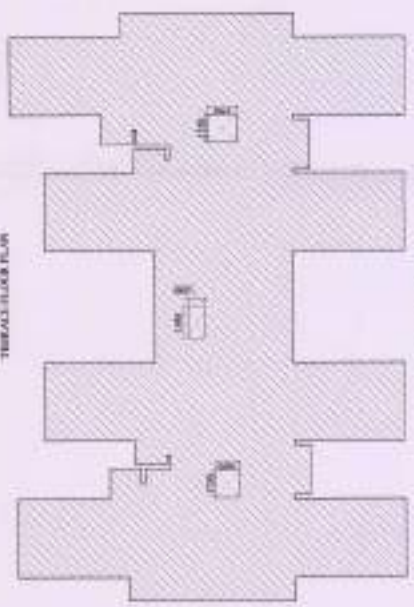
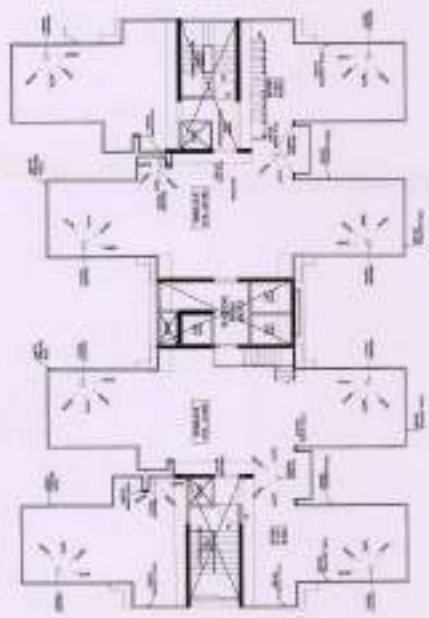

CLIENT: **UP TOWNSHIP INFRASTRUCTURE PVT. LIMITED**  
 1, ADITYA ROAD, 3, SIDDHAPUR, CHENNAI  
 PROJECT: **UP TOWNSHIP PHASE 2 PROJECT**  
 YOUR ATTENTION IS DRAWN TO THE FACT THAT THIS DRAWING IS FOR INFORMATION ONLY AND IS NOT TO BE USED FOR CONSTRUCTION PURPOSES.  
 SCALE: **AS SHOWN**  
 TITLE: **THIRDS FLOOR PLAN (TYPICAL)**  
 OWNER'S SIGN: \_\_\_\_\_ ARCHITECT SIGN: \_\_\_\_\_  
 (BLOCK - F) No. 10 FEB-18



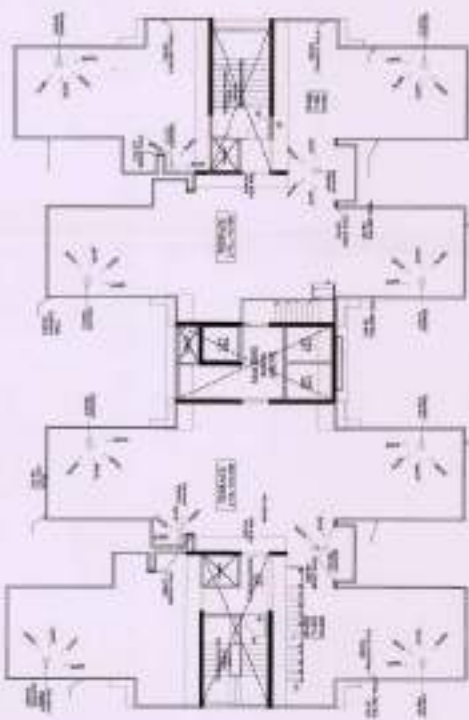

TERRACE FLOOR PLAN

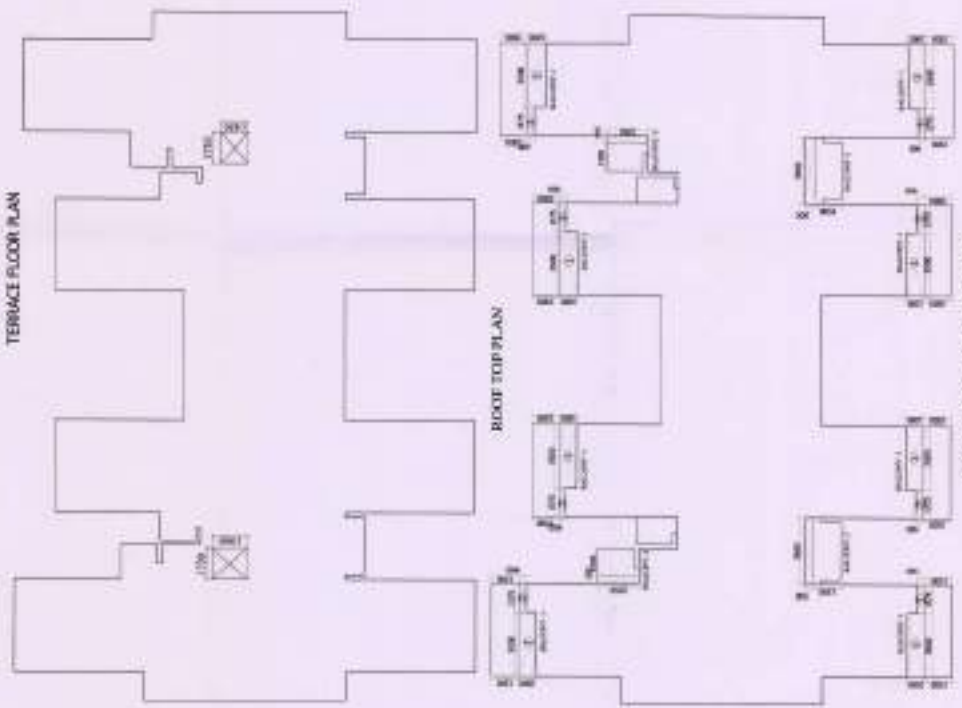

ROOF TOP PLAN

EXCESS BALCONY AREA DETAIL

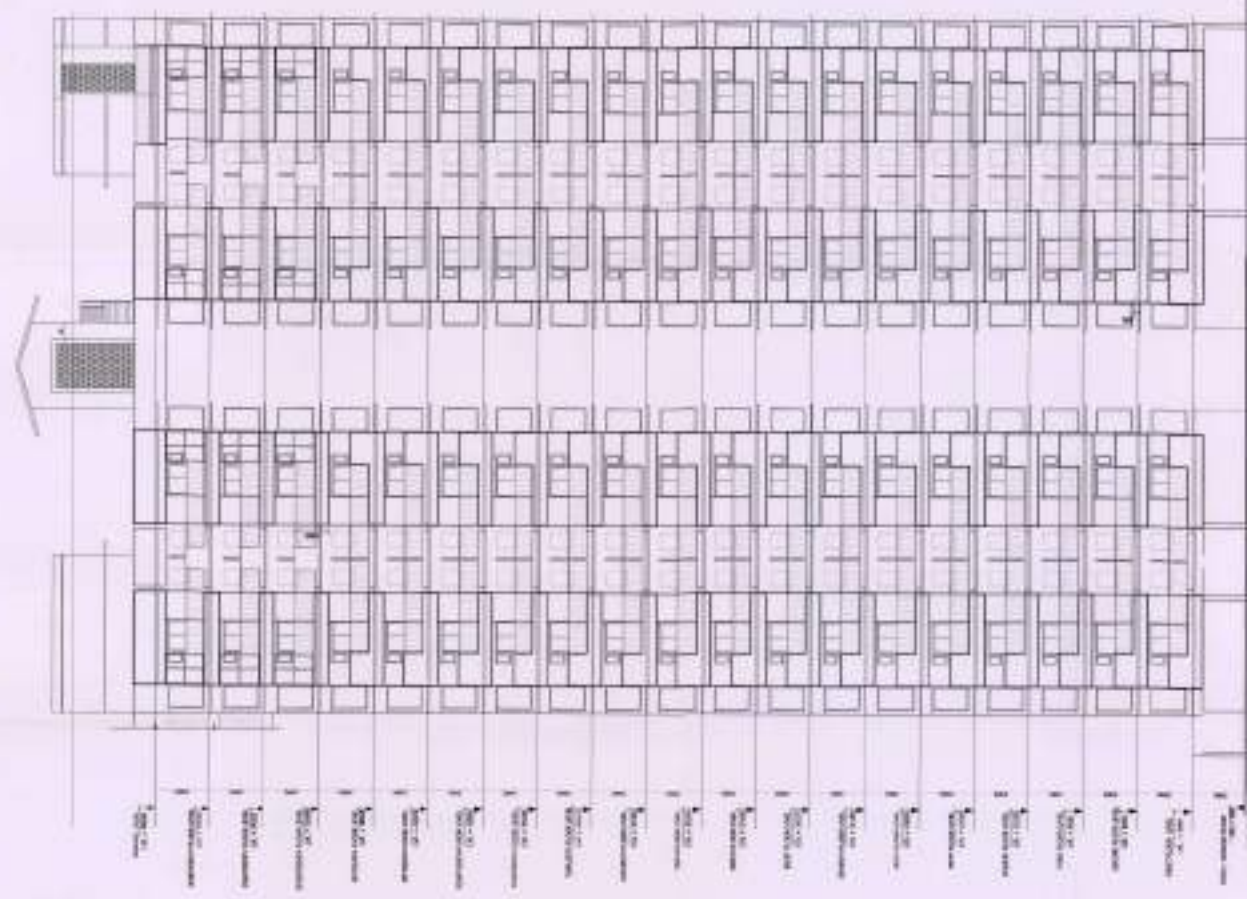

BLOCK-G ELEVATION

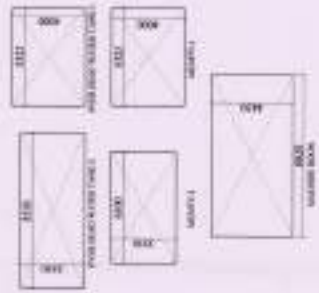

**CLIENT :-**  
 UP TOWNSHIP INFRASTRUCTURE (P) LIMITED  
 GAUK BIZ PARK PLOT NO.-1, ALHAY KHAND-II,  
 INDRAPURAM, GHAZIABAD

**PROJECT :-**  
 EXISTING GROUP HOUSING PROJECT  
 "LAUR ATULYAM" AT PLOT NO.GH-1A,  
 SECTOR - OMBRON-1 GREATER NOIDA, UP.

**■ PART COMPLETION DRAWING**

**SCALE :-**  
 TITLE :- TERRACE FLOOR PLAN, ROOF TOP AREA  
 DETAIL, ELEVATION & SECTION  
 OWNER'S SIGN ARCHITECT SIGN

**( BLOCK - G )** **FIG. NO. PD-15**



NO.	REVISION	DATE
1	ISSUED FOR PERMIT	15/05/2024
2	ISSUED FOR PERMIT	15/05/2024
3	ISSUED FOR PERMIT	15/05/2024
4	ISSUED FOR PERMIT	15/05/2024
5	ISSUED FOR PERMIT	15/05/2024
6	ISSUED FOR PERMIT	15/05/2024
7	ISSUED FOR PERMIT	15/05/2024
8	ISSUED FOR PERMIT	15/05/2024
9	ISSUED FOR PERMIT	15/05/2024
10	ISSUED FOR PERMIT	15/05/2024
11	ISSUED FOR PERMIT	15/05/2024
12	ISSUED FOR PERMIT	15/05/2024
13	ISSUED FOR PERMIT	15/05/2024
14	ISSUED FOR PERMIT	15/05/2024
15	ISSUED FOR PERMIT	15/05/2024
16	ISSUED FOR PERMIT	15/05/2024
17	ISSUED FOR PERMIT	15/05/2024
18	ISSUED FOR PERMIT	15/05/2024
19	ISSUED FOR PERMIT	15/05/2024
20	ISSUED FOR PERMIT	15/05/2024

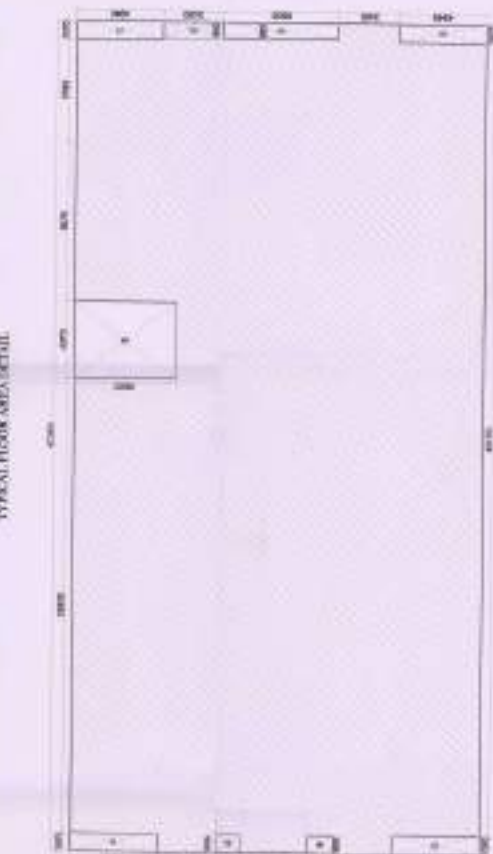

LEGEND

[Pattern]	BALCONY AREA
[Pattern]	25% EXCESS BALCONY F.A. AREA
[Pattern]	15% PRESCRIBED F.A. AREA

CLIENT -  
 UP INFRASTRUCTURE (P) LIMITED  
 GARDEN PARK LOT NO. 1, ARBON GRAND &  
 INDUSTRIAL, GARDENHURST

PROJECT -  
 EXISTING GRASP INDUSTRIAL PROJECT  
 VARIOUS ALTERNATIVE AT PLOT NO. 1, 1A,  
 SECTOR - 10, CHORON - 1, ORATEA NORTH, UP  
 PART COMPLETION DRAWING

SCALE -  
 1:100

TITLE -  
 FLOOR PLAN & AREA DETAILS

OWNER'S SIGN  
 ARCHITECT SIGN

(BLOCK - H) 200.00 100.00 50.00  
 PCP-10



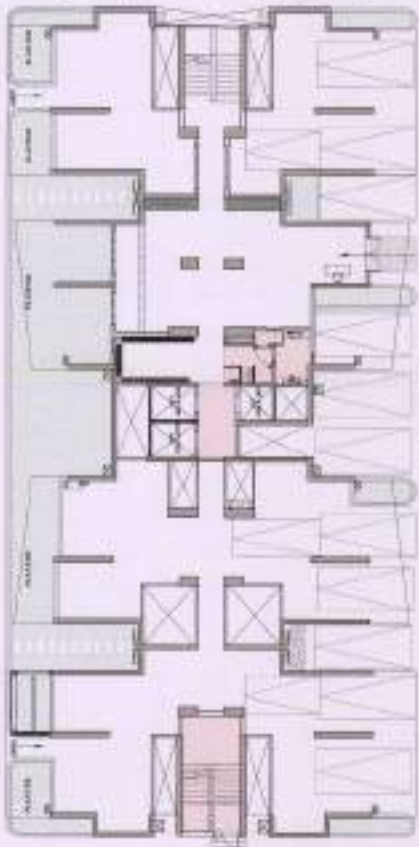

SITE LOCATION PLAN



SITE GROUND FLOOR AREA DETAIL



TYPICAL FLOOR PLAN

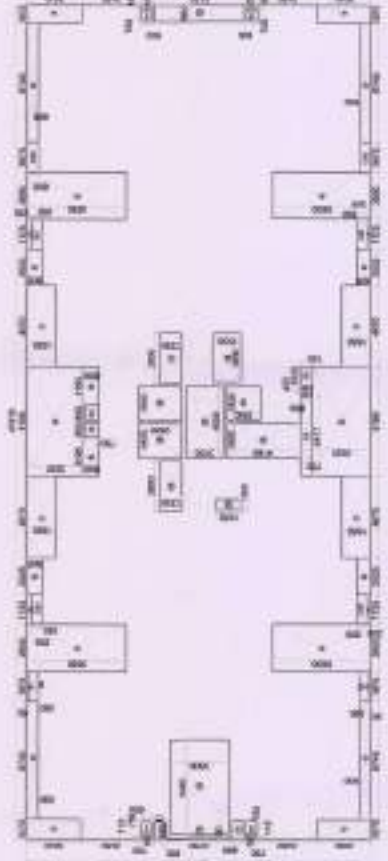

TYPICAL FLOOR AREA DETAIL

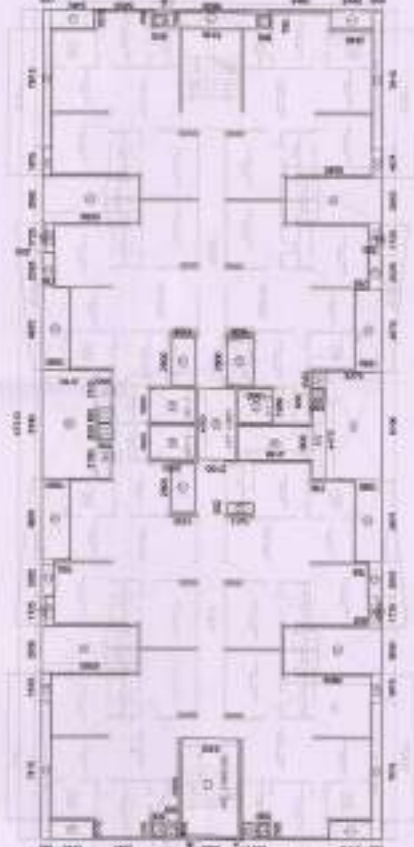

SUPER IMPOSED PLAN



GROUND COVERED AREA DETAIL

CLIENT :- OPTIMISED INFRASTRUCTURE IN LIMITED SPACE FOR PLOT NO. 1, ARVAY STANDS & INDUSTRIAL, CHANDIAD	PROJECT :- EXISTING GROUP BUILDING PROJECT SCALE UP/UP AT PLOT NO. 1-A, SECTOR - 08, GATEWAY TO GREATERS BANGALURU, PART COMPLETION DRAWING	SCALE :- 1:100	TITLE :- FLOOR PLAN & AREA DETAILS
OWNER'S SIGN		ARCHITECT SIGN	
			
(BLOCK-D)		PAGE NO. 10/10	



BLOCK-1

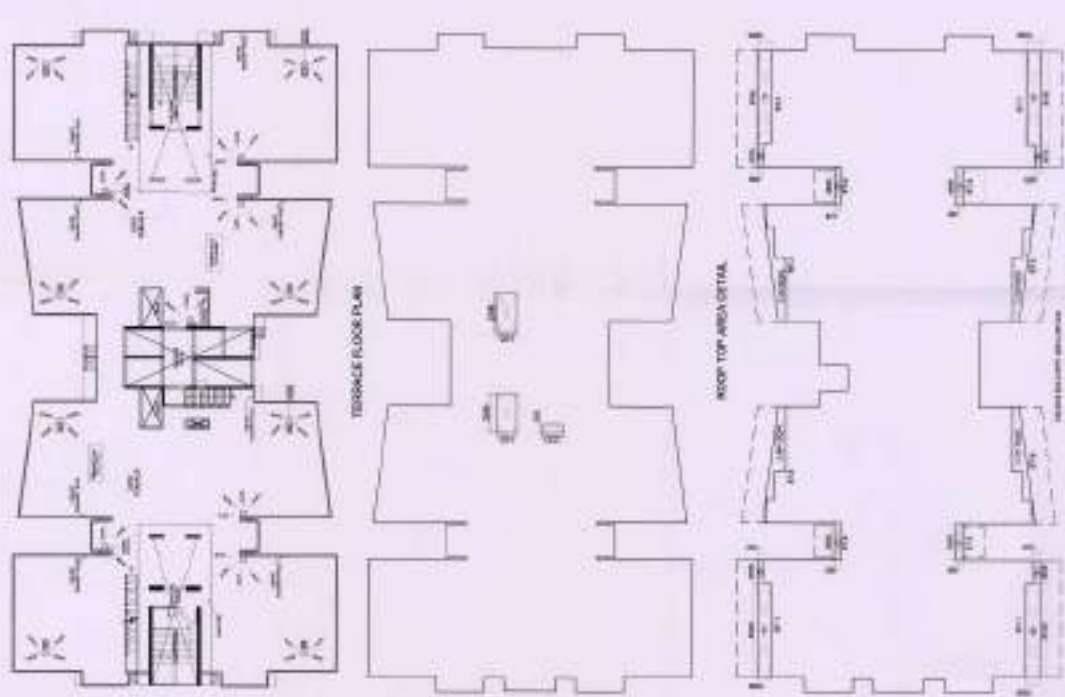
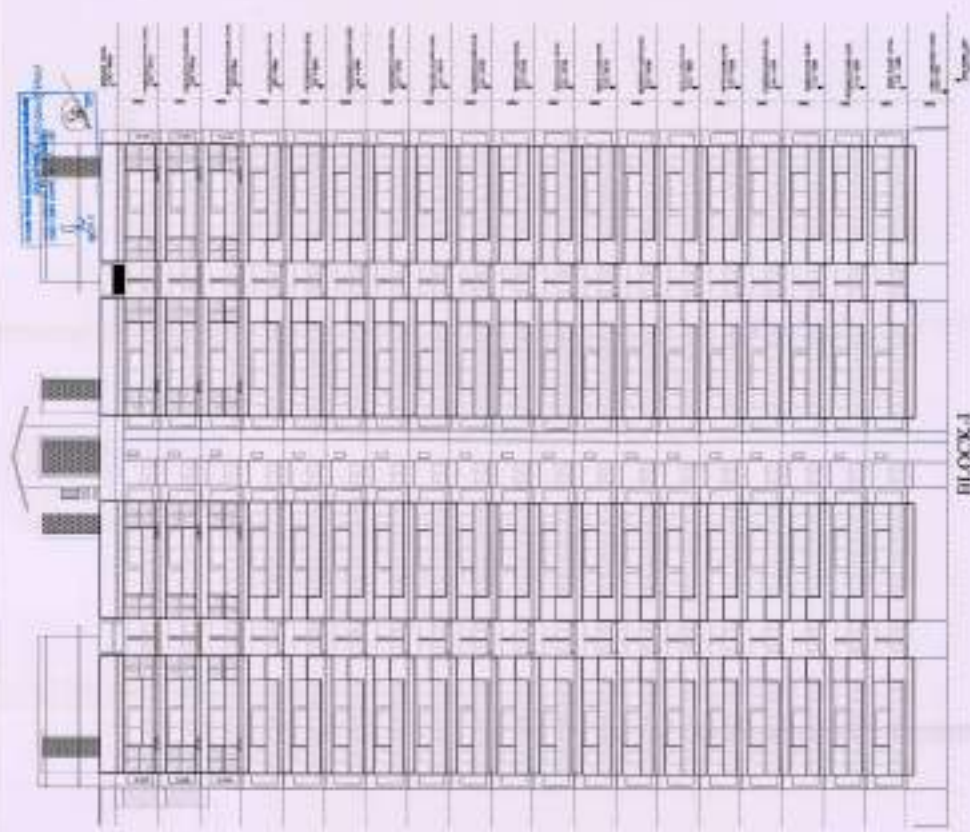

PROCESS MAL COLTY AREA DETAIL (BLOCK-1 & 2)

NO.	DESCRIPTION	AREA (SQ. M)	UNIT PRICE	TOTAL
1	CONCRETE FLOOR	2,000	25.00	50,000
2	CEILING	2,000	15.00	30,000
3	WALL	5,000	10.00	50,000
4	DOOR	100	100.00	10,000
5	WINDOW	200	50.00	10,000
6	ROOF TOP AREA	1,000	10.00	10,000
7	MECHANICAL ROOM	500	20.00	10,000
8	ELECTRICAL ROOM	200	50.00	10,000
9	STAIRCASE	100	100.00	10,000
10	TOILET	50	200.00	10,000
11	SHOWER	50	200.00	10,000
12	KITCHEN	100	100.00	10,000
13	DINING	100	100.00	10,000
14	RESTAURANT	100	100.00	10,000
15	OFFICE	100	100.00	10,000
16	RECEPTION	50	200.00	10,000
17	STAIRCASE	100	100.00	10,000
18	TOILET	50	200.00	10,000
19	SHOWER	50	200.00	10,000
20	KITCHEN	100	100.00	10,000
21	DINING	100	100.00	10,000
22	RESTAURANT	100	100.00	10,000
23	OFFICE	100	100.00	10,000
24	RECEPTION	50	200.00	10,000
25	STAIRCASE	100	100.00	10,000
26	TOILET	50	200.00	10,000
27	SHOWER	50	200.00	10,000
28	KITCHEN	100	100.00	10,000
29	DINING	100	100.00	10,000
30	RESTAURANT	100	100.00	10,000
31	OFFICE	100	100.00	10,000
32	RECEPTION	50	200.00	10,000
33	STAIRCASE	100	100.00	10,000
34	TOILET	50	200.00	10,000
35	SHOWER	50	200.00	10,000
36	KITCHEN	100	100.00	10,000
37	DINING	100	100.00	10,000
38	RESTAURANT	100	100.00	10,000
39	OFFICE	100	100.00	10,000
40	RECEPTION	50	200.00	10,000
41	STAIRCASE	100	100.00	10,000
42	TOILET	50	200.00	10,000
43	SHOWER	50	200.00	10,000
44	KITCHEN	100	100.00	10,000
45	DINING	100	100.00	10,000
46	RESTAURANT	100	100.00	10,000
47	OFFICE	100	100.00	10,000
48	RECEPTION	50	200.00	10,000
49	STAIRCASE	100	100.00	10,000
50	TOILET	50	200.00	10,000
51	SHOWER	50	200.00	10,000
52	KITCHEN	100	100.00	10,000
53	DINING	100	100.00	10,000
54	RESTAURANT	100	100.00	10,000
55	OFFICE	100	100.00	10,000
56	RECEPTION	50	200.00	10,000
57	STAIRCASE	100	100.00	10,000
58	TOILET	50	200.00	10,000
59	SHOWER	50	200.00	10,000
60	KITCHEN	100	100.00	10,000
61	DINING	100	100.00	10,000
62	RESTAURANT	100	100.00	10,000
63	OFFICE	100	100.00	10,000
64	RECEPTION	50	200.00	10,000
65	STAIRCASE	100	100.00	10,000
66	TOILET	50	200.00	10,000
67	SHOWER	50	200.00	10,000
68	KITCHEN	100	100.00	10,000
69	DINING	100	100.00	10,000
70	RESTAURANT	100	100.00	10,000
71	OFFICE	100	100.00	10,000
72	RECEPTION	50	200.00	10,000
73	STAIRCASE	100	100.00	10,000
74	TOILET	50	200.00	10,000
75	SHOWER	50	200.00	10,000
76	KITCHEN	100	100.00	10,000
77	DINING	100	100.00	10,000
78	RESTAURANT	100	100.00	10,000
79	OFFICE	100	100.00	10,000
80	RECEPTION	50	200.00	10,000
81	STAIRCASE	100	100.00	10,000
82	TOILET	50	200.00	10,000
83	SHOWER	50	200.00	10,000
84	KITCHEN	100	100.00	10,000
85	DINING	100	100.00	10,000
86	RESTAURANT	100	100.00	10,000
87	OFFICE	100	100.00	10,000
88	RECEPTION	50	200.00	10,000
89	STAIRCASE	100	100.00	10,000
90	TOILET	50	200.00	10,000
91	SHOWER	50	200.00	10,000
92	KITCHEN	100	100.00	10,000
93	DINING	100	100.00	10,000
94	RESTAURANT	100	100.00	10,000
95	OFFICE	100	100.00	10,000
96	RECEPTION	50	200.00	10,000
97	STAIRCASE	100	100.00	10,000
98	TOILET	50	200.00	10,000
99	SHOWER	50	200.00	10,000
100	KITCHEN	100	100.00	10,000

CLIENT: **OP TOWER PAPER INDUSTRIES LTD LIMITED**  
 100, BATTERY ROAD, SINGAPORE 048906  
 PROJECT: **OP TOWER PAPER INDUSTRIES LTD LIMITED**  
 100, BATTERY ROAD, SINGAPORE 048906  
 ARCHITECT: **ARCHITECTS 5010**  
 SCALE: 1:100  
 TITLE: **3D RENDERS OF BLOCK-1 & 2**  
 OWNERS: **OP TOWER PAPER INDUSTRIES LTD LIMITED**  
 ARCHITECT: **ARCHITECTS 5010**



	BALCONY
	EXTRA BALCONY FOR
	12% PRESCRIBED FIRE
	UTILITY ROOM
	BASEMENT LEVEL
	SETBACK LINE



NO.	DESCRIPTION	DATE	BY	CHKD.
1	PRELIMINARY PLAN	10/15/11	JL	ML
2	REVISIONS	11/15/11	JL	ML
3	REVISIONS	12/15/11	JL	ML
4	REVISIONS	01/15/12	JL	ML
5	REVISIONS	02/15/12	JL	ML
6	REVISIONS	03/15/12	JL	ML
7	REVISIONS	04/15/12	JL	ML
8	REVISIONS	05/15/12	JL	ML
9	REVISIONS	06/15/12	JL	ML
10	REVISIONS	07/15/12	JL	ML
11	REVISIONS	08/15/12	JL	ML
12	REVISIONS	09/15/12	JL	ML
13	REVISIONS	10/15/12	JL	ML
14	REVISIONS	11/15/12	JL	ML
15	REVISIONS	12/15/12	JL	ML
16	REVISIONS	01/15/13	JL	ML
17	REVISIONS	02/15/13	JL	ML
18	REVISIONS	03/15/13	JL	ML
19	REVISIONS	04/15/13	JL	ML
20	REVISIONS	05/15/13	JL	ML
21	REVISIONS	06/15/13	JL	ML
22	REVISIONS	07/15/13	JL	ML
23	REVISIONS	08/15/13	JL	ML
24	REVISIONS	09/15/13	JL	ML
25	REVISIONS	10/15/13	JL	ML
26	REVISIONS	11/15/13	JL	ML
27	REVISIONS	12/15/13	JL	ML
28	REVISIONS	01/15/14	JL	ML
29	REVISIONS	02/15/14	JL	ML
30	REVISIONS	03/15/14	JL	ML
31	REVISIONS	04/15/14	JL	ML
32	REVISIONS	05/15/14	JL	ML
33	REVISIONS	06/15/14	JL	ML
34	REVISIONS	07/15/14	JL	ML
35	REVISIONS	08/15/14	JL	ML
36	REVISIONS	09/15/14	JL	ML
37	REVISIONS	10/15/14	JL	ML
38	REVISIONS	11/15/14	JL	ML
39	REVISIONS	12/15/14	JL	ML
40	REVISIONS	01/15/15	JL	ML
41	REVISIONS	02/15/15	JL	ML
42	REVISIONS	03/15/15	JL	ML
43	REVISIONS	04/15/15	JL	ML
44	REVISIONS	05/15/15	JL	ML
45	REVISIONS	06/15/15	JL	ML
46	REVISIONS	07/15/15	JL	ML
47	REVISIONS	08/15/15	JL	ML
48	REVISIONS	09/15/15	JL	ML
49	REVISIONS	10/15/15	JL	ML
50	REVISIONS	11/15/15	JL	ML
51	REVISIONS	12/15/15	JL	ML
52	REVISIONS	01/15/16	JL	ML
53	REVISIONS	02/15/16	JL	ML
54	REVISIONS	03/15/16	JL	ML
55	REVISIONS	04/15/16	JL	ML
56	REVISIONS	05/15/16	JL	ML
57	REVISIONS	06/15/16	JL	ML
58	REVISIONS	07/15/16	JL	ML
59	REVISIONS	08/15/16	JL	ML
60	REVISIONS	09/15/16	JL	ML
61	REVISIONS	10/15/16	JL	ML
62	REVISIONS	11/15/16	JL	ML
63	REVISIONS	12/15/16	JL	ML
64	REVISIONS	01/15/17	JL	ML
65	REVISIONS	02/15/17	JL	ML
66	REVISIONS	03/15/17	JL	ML
67	REVISIONS	04/15/17	JL	ML
68	REVISIONS	05/15/17	JL	ML
69	REVISIONS	06/15/17	JL	ML
70	REVISIONS	07/15/17	JL	ML
71	REVISIONS	08/15/17	JL	ML
72	REVISIONS	09/15/17	JL	ML
73	REVISIONS	10/15/17	JL	ML
74	REVISIONS	11/15/17	JL	ML
75	REVISIONS	12/15/17	JL	ML
76	REVISIONS	01/15/18	JL	ML
77	REVISIONS	02/15/18	JL	ML
78	REVISIONS	03/15/18	JL	ML
79	REVISIONS	04/15/18	JL	ML
80	REVISIONS	05/15/18	JL	ML
81	REVISIONS	06/15/18	JL	ML
82	REVISIONS	07/15/18	JL	ML
83	REVISIONS	08/15/18	JL	ML
84	REVISIONS	09/15/18	JL	ML
85	REVISIONS	10/15/18	JL	ML
86	REVISIONS	11/15/18	JL	ML
87	REVISIONS	12/15/18	JL	ML
88	REVISIONS	01/15/19	JL	ML
89	REVISIONS	02/15/19	JL	ML
90	REVISIONS	03/15/19	JL	ML
91	REVISIONS	04/15/19	JL	ML
92	REVISIONS	05/15/19	JL	ML
93	REVISIONS	06/15/19	JL	ML
94	REVISIONS	07/15/19	JL	ML
95	REVISIONS	08/15/19	JL	ML
96	REVISIONS	09/15/19	JL	ML
97	REVISIONS	10/15/19	JL	ML
98	REVISIONS	11/15/19	JL	ML
99	REVISIONS	12/15/19	JL	ML
100	REVISIONS	01/15/20	JL	ML

PROJECT: [Project Name]  
 CLIENT: [Client Name]  
 DATE: [Date]  
 DRAWING NO.: [Drawing No.]  
 SHEET NO.: [Sheet No.]  
 SCALE: [Scale]  
 DESIGNER: [Designer Name]  
 CHECKED BY: [Checked By Name]

(SITE PLAN) 100-00