TYPE VII(1795)

4 BED RM. + 4 TOILET + SER. ROOM

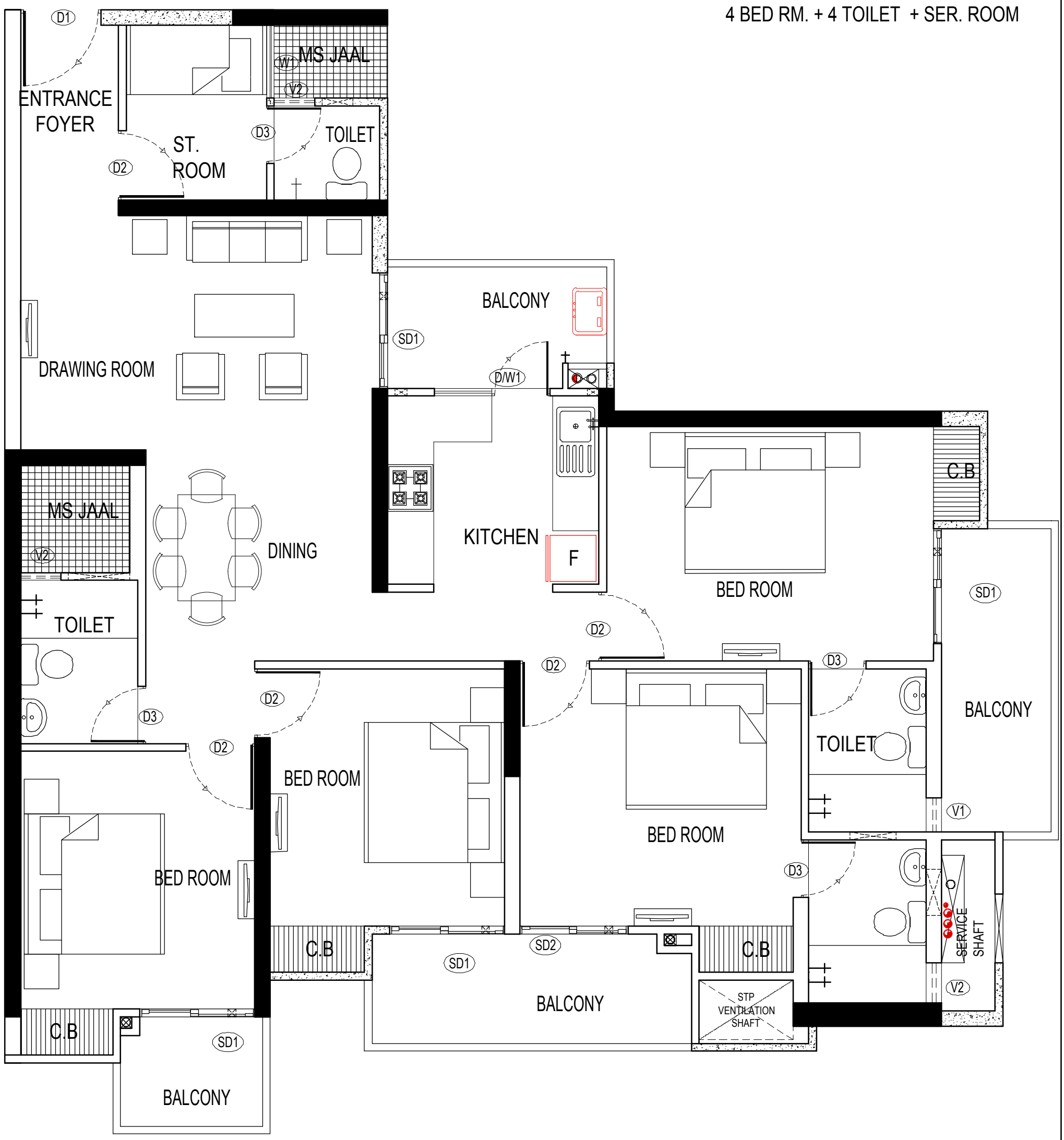

CARPET AREA = 105.96 sqm (1140.553 sqft)

BALCONY AREA = 20.62 sqm. (221.954 sqft.)