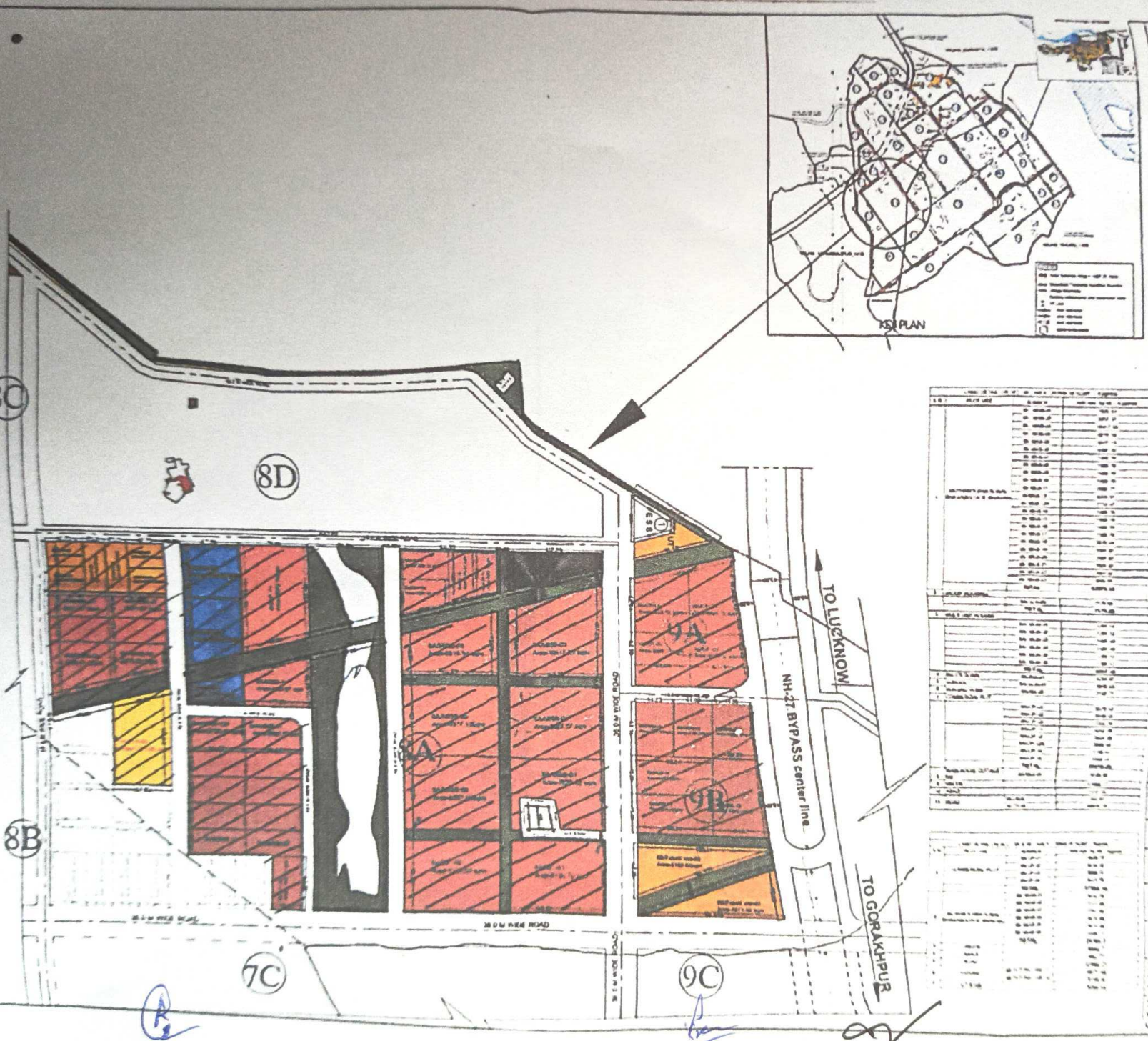

UPAVP

NOTE:

1. This layout plan for RERA registration has been prepared as proposal received from S.E. Ayodhya circle vide his letter no 1779/AL-7/08 dated 07.10.2023 and C.A.P. instructions.
2. As per Building Bye laws clause- 2.1.5 this lay out plan is valid up to 5 years from the date of sanction for execution of site.

Plots for rera registration

LEGEND :-

PLANNED IN RESIDENTIAL AREA
DEVELOPED IN FUTURE
SOIDA BOUNDARY
VILLAGE BOUNDARY

Color Code	Nomenclature	Property Details/Land Use
	MSB	Multi Institutional Sale Shower
	MUH	Multiunit Unit Housing
	G.H	Group Housing *
	WID	Warehouse / Cottage Industry
	CP	Commercial
	U.T	Utility
	Institutional Plot School & Nursing Home	

* No use permitted up to ground in residential and commercial
For Residential Purpose

LAY OUT PLAN OF SECTOR 9A, SECTOR 9A & 9B
(For RERA Registration)

SHOOM HAUS GRIHOTHAN EVAM SADAR KOHAL (GREEN FIELD TOWNSHIP) AYODHYA

DATE - 27.10.2023

Kartikeya Kumar
D.M. (Civil)

Anisha Chaturvedi
Asstt. Architect Planner

Alok Kumar Verma
Architect Planner
7.10.2023

Sanjeev Kashyap
Sr. Architect Planner

Sanjeev Kashyap
Chief Architect Planner