

- NOTES**
1. ALL DIMENSIONS ARE IN MM.
 2. FIGURED DIMENSION SHALL BE FOLLOWED.
 3. ANY DISCRIPANCY IN THIS DRG. SHALL BE BROUGHT TO THE NOTICE OF ARCH. SECTION.
 4. THIS DRG. IS THE PROPERTY OF UPRNN LTD AND IS NOT TO BE USED OR REPRODUCED WITHOUT PERMISSION.
 5. PROJECT MANAGER SHALL OBTAIN APPROVAL OF THIS DRG. FROM COMPETENT AUTHORITY OF CLIENT AND SEND ONE COPY OF APPROVED DRAWING TO ARCHITECT SECTION FOR FURTHER NECESSARY ACTION.
 6. THE P.M. SHALL ENSURE THE FOLLOWING :-
 6.1 THAT WORK IS EXECUTED ACCORDING TO DRG. AND ESTIMATE SANCTIONED BY U.P. GOVERNMENT/ VIT-VYAYA SAMITI U.P. GOVERNMENT.
 6.2 THAT THE WORK IS CARRIED OUT AS PER U.P.A.V.P. SPECIFICATION INCLUDING FINISHING SPECIFICATIONS.
 6.3 THAT THE WORK IS TAKEN UP AFTER THE SANCTION OF DETAILED ESTIMATE BY THE COMPETENT AUTHORITY.

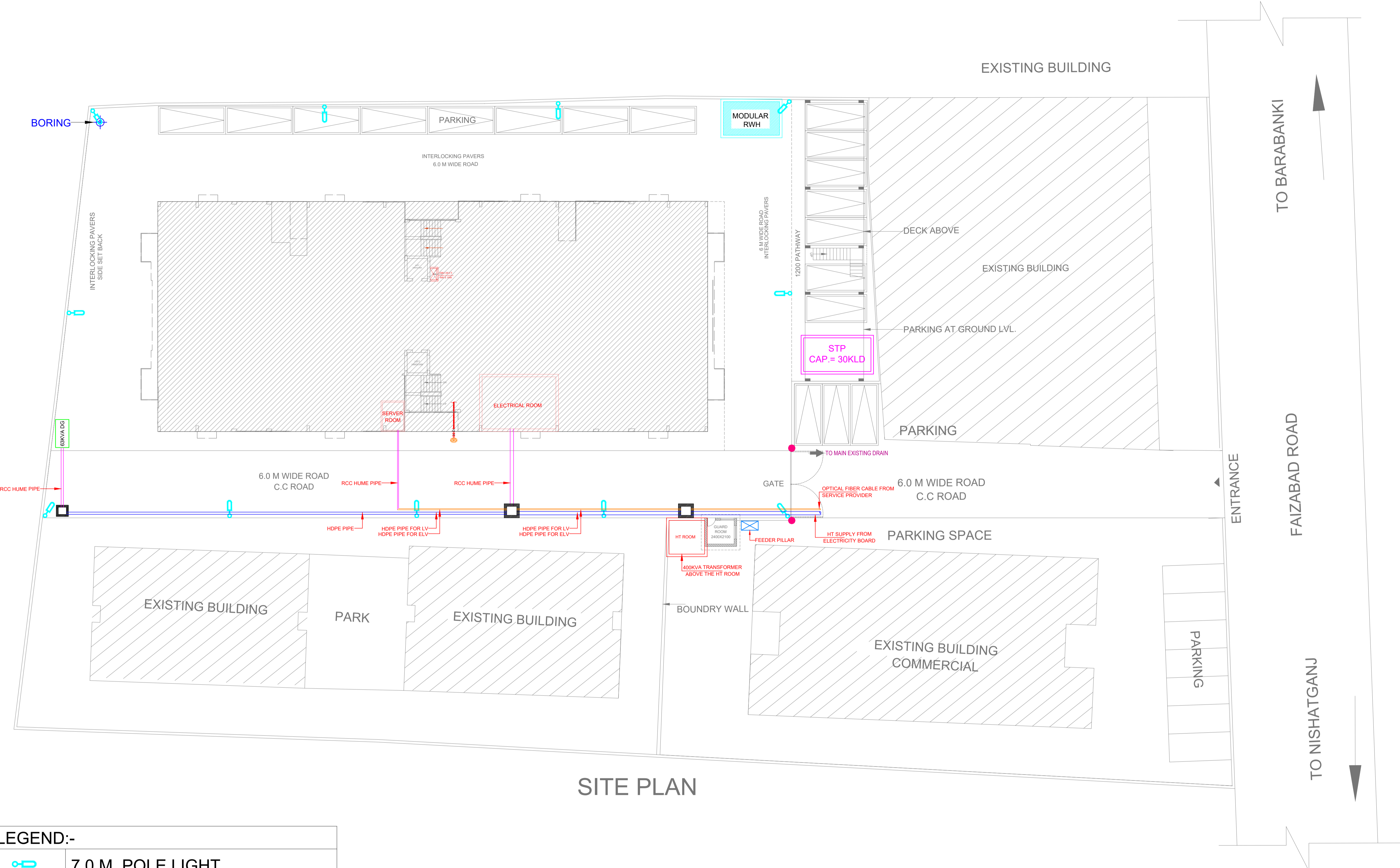

SITE PLAN

LEGEND:-

	7.0 M. POLE LIGHT
	GATE LAMP
	LV HDPE PIPE
	RCC HUME PIPE
	ELV HDPE PIPE
	ELECTRICAL MAN HOLE
	STREET LIGHT FEEDER PILLAR

RERA SUBMISSION

DRAWING TITLE:-
SITE PLAN
ELECTRICAL LAYOUT

DATE:-	02.01.2023	NORTH:-
DRAWN BY:-	K.K.	
CHECKED BY:-	A.K.	
SCALE:-		
DRAWING NO:-		

ARCHITECT :-

OCULIS DESIGN

Architects, Landscape architects, Interior designers
 003 - Gauri apartments 57, Hilton lane, Hazratganj
 Lucknow - 226001
 +91522 - 2209859
 anant@oculisdesign.com

MEP CONSULTANT :-

AREWA MEP DESIGN CONSULTANT

AREWA MEP DESIGN CONSULTANT
 D-285, VIBHUTI KHAND, GOMTI NAGAR,
 NEAR BANK OF INDIA,
 LUCKNOW, UTTAR PRADESH 226010
 MO :- 7011766219
 Email:- arewamep@gmail.com