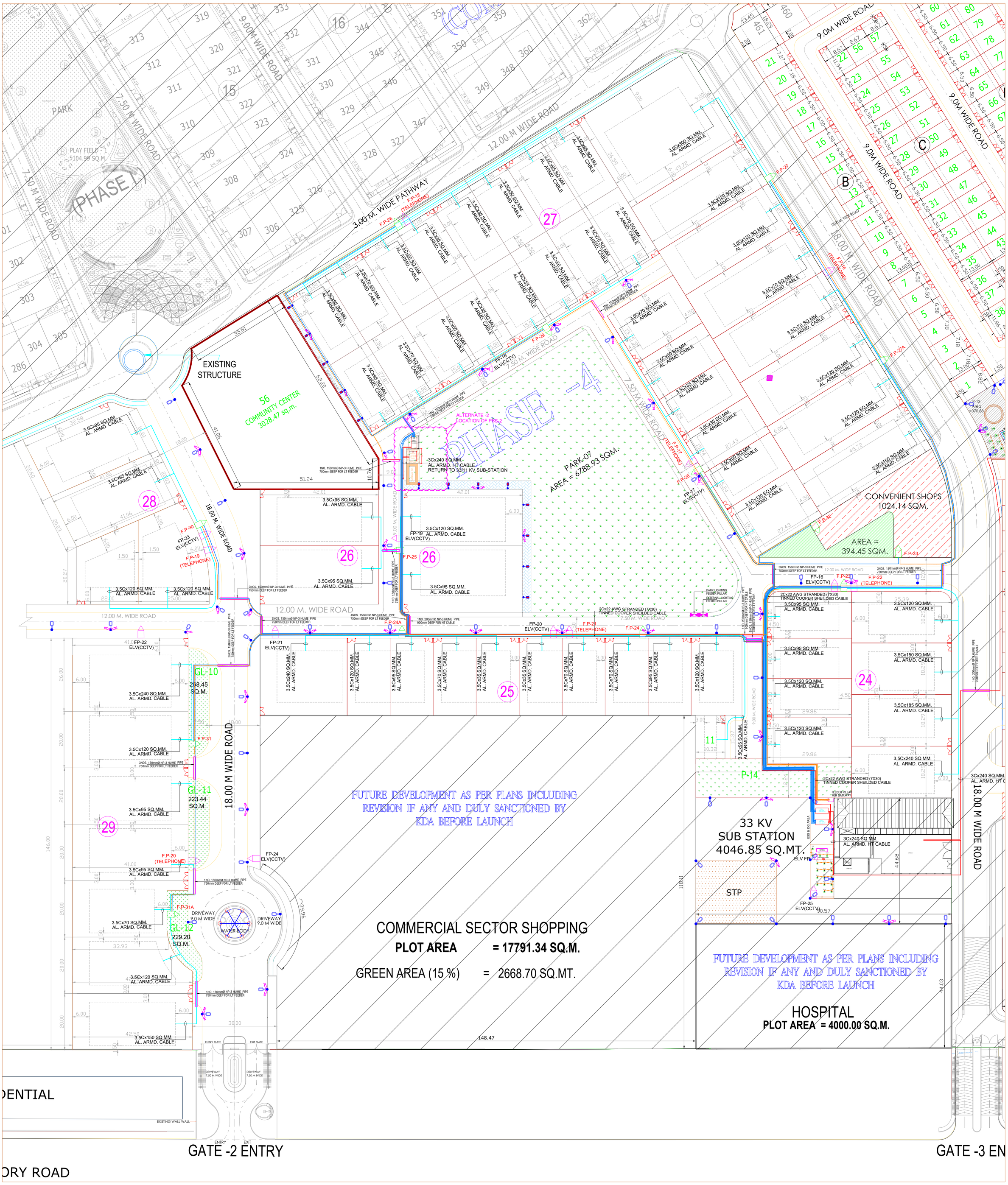

ELECTRICAL LEGEND :

ELV	EXTRA LOW VOLTAGE CCTV FEEDER PILLAR
	OUTDOOR BOX TYPE CAMERA VANDAL RESISTANCE IK-10,IP66 FULL HIGH DEFINATION BULLET IR CAMERA 2 MEGAPIXEL 1/2 IMAGE SENSOR 0.05 LUX COLOUR VARI FOCAL LENCE 2.8MM TO 13MM
FP	ELECTRICAL FEEDER PILLAR
	120W LED LIGHT FIXTURE ON 9.0 MTR. POLE WITH SINGLE ARM
	72W LED LIGHT FIXTURE ON 6.5 MTR. POLE WITH SINGLE ARM
	72W LED LIGHT FIXTURE ON 4.5 MTR. POLE WITH SINGLE ARM
	ELECTRICAL FEEDER PILLAR TO PLOT CABLE
	PSS TO FEEDER PILLAR CABLE
	EARTH PIT
	150mmØ NP-3 RCC HUME PIPE
	2Cx22 AWG STRANDED (7X30) TINNED COOPER SHELDED CABLE
	3CX240 SQMM. AL. ARMD. HT CABLE

LANDSCAPE ARCHITECTS:-

INTEGRAL DESIGNS
LANDSCAPE ARCHITECTURE , LIGHTING DESIGN
E-90, ANAND NIKETAN,NEW DELHI -110021
TEL- 24114500, 24114501
Email-designsintegral@gmail.com

CLIENT:-

J. K. COTTON LTD.
FORMLY KNOWN
AS J.K. COTTON Spinning And Weaving MillDwarkadheesh Temple Road,Kamla Tower,Kanpur

ELECT & PLUMBING CONSULTANT:-

KKSC
KISHOR KUMAR SERVICES CONSULTANTS
007-PINNACLE TOWER, GH-7 AHINSA KHAND-2, INDRAPURAM GHAZIABAD, UP-201014
PHONE: +91 120 4132558 MOBILE: +91 9910487835 kksc0101@gmail.com

Project:-

PART PLOTTED DEVELOPMENT- PHASE-IV ON PLOT No.2 SCH.39 J.K RAYON JAJMAU, KANPUR

DRAWING TITLE

SITE PLAN PHASE-IV
SUB-STATION TO CABLE ROUTE LAYOUT

DRAWN BY PRADEEP	DATED 19.07.19
CHECKED BY RM	SCALE NTS
APPROVED BY K.K	DRG.No. KKSC/JK.C./PH-4/EL-01