

**PROPOSED GROUP HOUSING-
OMEGA PRESIDENCY FOR
OMEGA DEVELOPER AND
BUILDERS AT KHASRA
NUMBER
165 & 185 AT VILLAGE UTAR
DHAUNA, DISTRICT AND
TEHSIL LUCKNOW.**

THIS DRAWING AND THE INFORMATION CONTAINED HEREIN SHALL NOT BE DISCLOSED, REPRODUCED OR USED FOR ANY PURPOSE BY ANY PERSON WITHOUT THE EXPRESS WRITTEN CONSENT OF M/S MURALIGE. THIS DRAWING IS PROTECTED UNDER COPYRIGHT LAW AND ANY COPYING OR REPRODUCTION HEREOF IS PROHIBITED. UNAUTHORIZED PERSONS FOUND COPYING THIS DRAWING OR ANY PART OF THIS DOCUMENT OR USING THE SAME FOR ANY PURPOSE SHALL BE SUBJECT TO LEGAL ACTION.

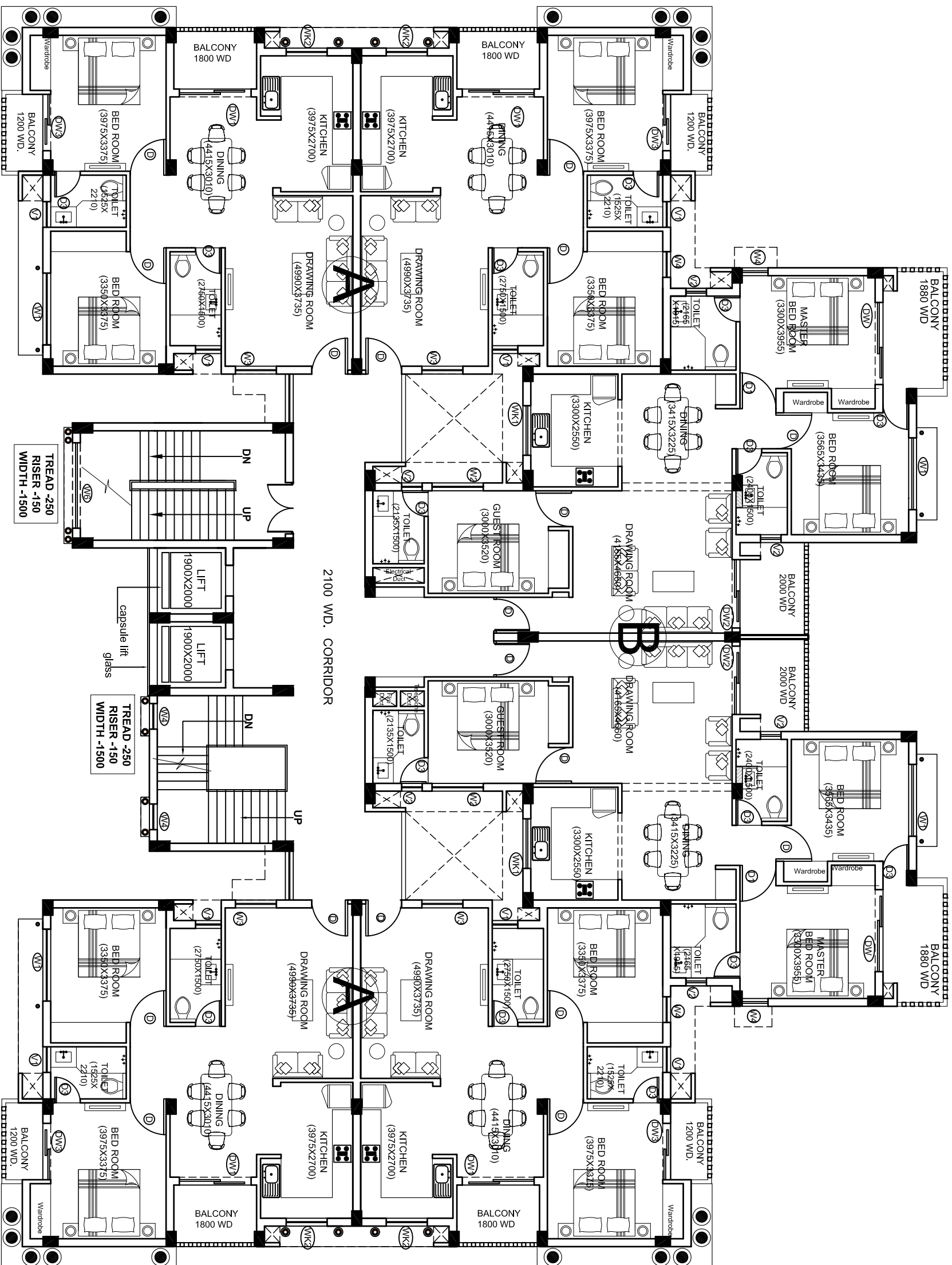

WORKING DRAWING
TYPICAL FLOOR PLAN
(2ND TO 10TH FLOOR)

REFERENCE NO.: G-108
SHEET NO. : 3
SCALE : 1:100
DATE : March'17
DRAWN BY: Sushmita Singh

ORIENTATION

ARCHITECT
savita-tohit
m u r a l i g e
architects , interior decorators & muralists
B-1/29 , sector - a , allgani scheme , lucknow
phone no. : 2321590, 2320715

TYPICAL FLOOR PLAN
(2nd to 10th FLOOR PLAN)

"Copyright © Muralige 2015. All rights reserved"