

KEY PLAN

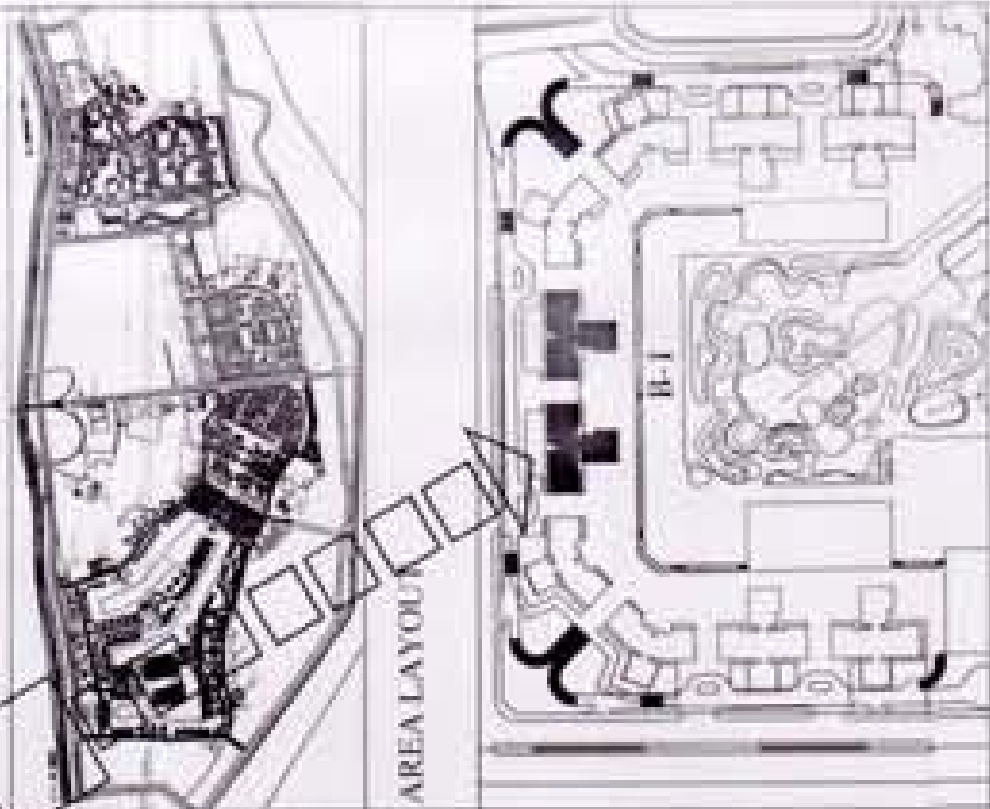

NOTE :-  
WHERE LIGHT AND VENTILATION IS NOT SUFFICIENT  
THE ROOM SHALL BE VENTILATED THROUGH  
MECHANICAL VENTILATION

Architect's Signature

Sandeep Sharma, Architect  
Council of Architecture  
Registration No. CA 2003028193

Owner's Signature

For Jaypee Infratech Limited  
Authorized Signatory

Architects & Town Planners  
ARCOP ASSOCIATES PVT. LTD  
E-106, G.K. ENCLAVE Part-I  
New Delhi-110 049  
Ph. - 011-26242050 Fax : 011-26238035

Client's

JAYPEE INFRA TECH LTD.

Drawing No. [REVISED PLAN]  
THIRD FLOOR PLAN  
FOR TOWER KT-05, KT-06

Job Title BUILDING SUBMISSION FOR  
(CLUSTER B1, B2 & B3)  
TOWER KT-05 & KT-06  
JAYPEE GREENS  
SECTOR 12B, NOIDA, U.P.

Scale 1:100, 1:50 Job No.

Date SEPT 2011 Drawing No. JPC/SB/B1/KT-05/004

Drawn by Checked by Revision No.

YASSER GHAN

NOIDA AUTHORITY

Associate Architect Architect Chief Architect

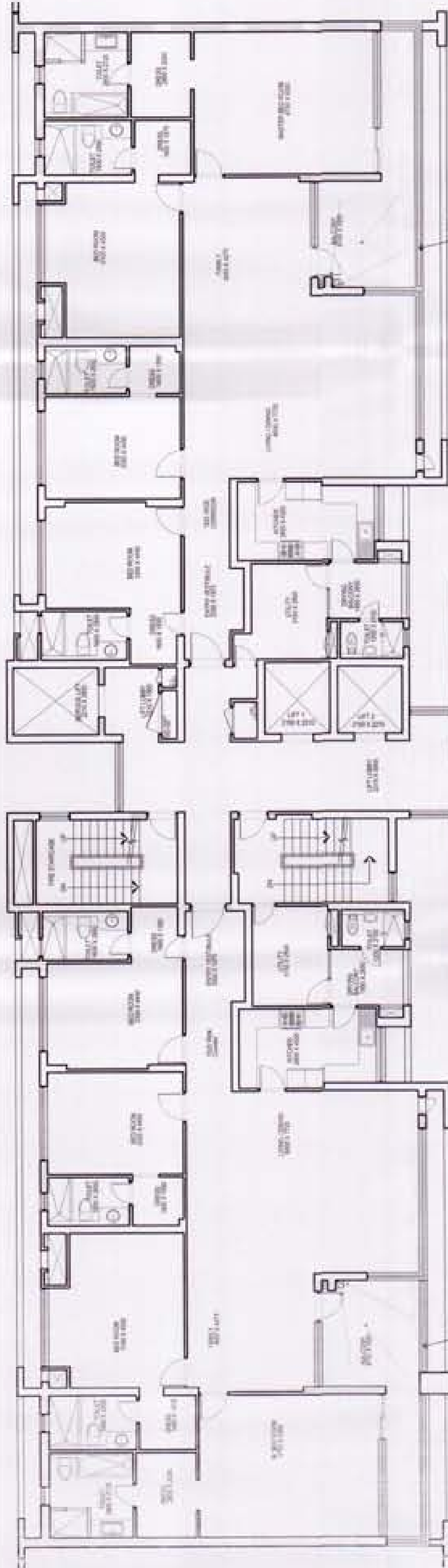

THIRD FLOOR PLAN

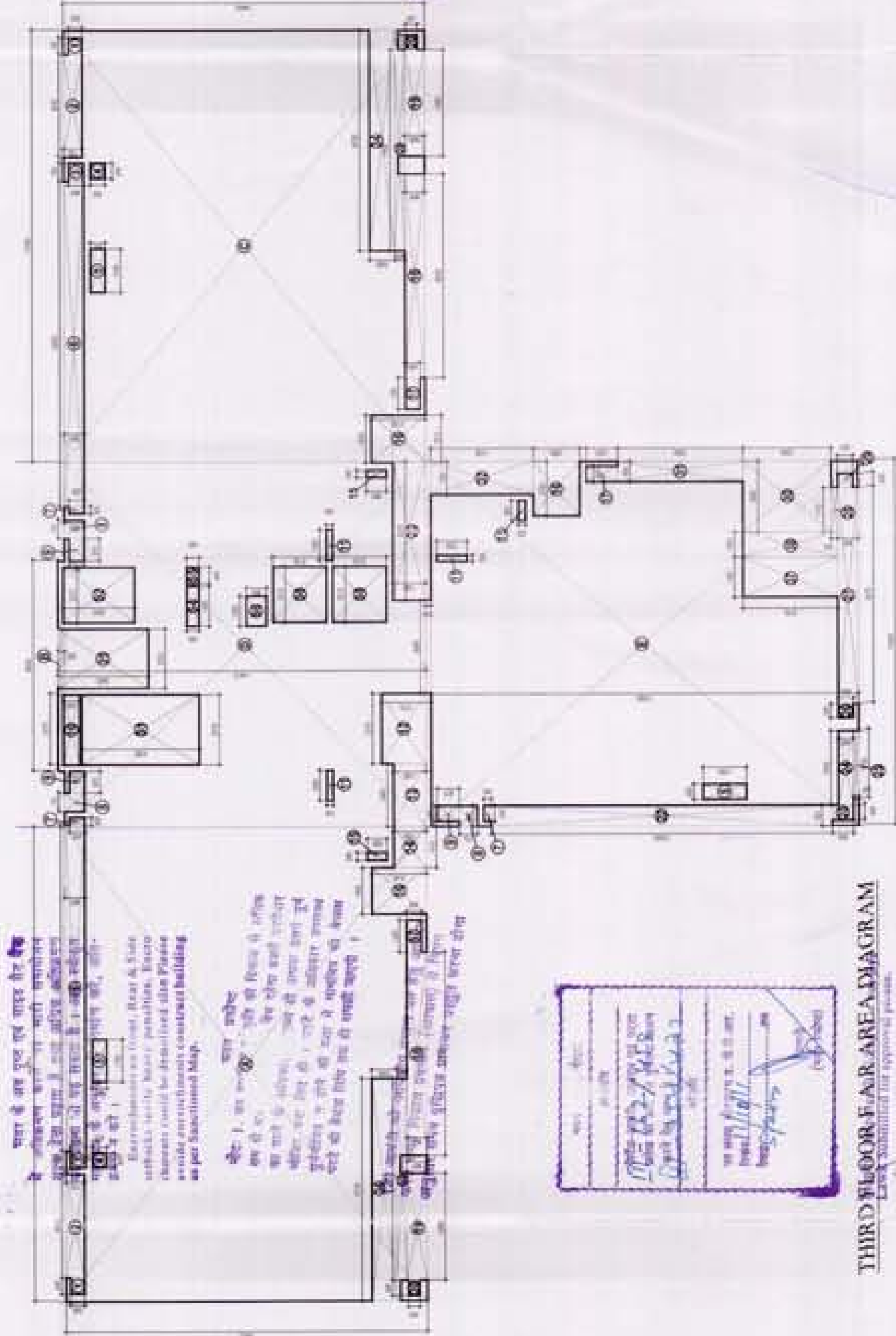

Area to be used for office for 4th floor...  
Area to be used for office for 5th floor...  
Area to be used for office for 6th floor...  
Area to be used for office for 7th floor...  
Area to be used for office for 8th floor...  
Area to be used for office for 9th floor...  
Area to be used for office for 10th floor...  
Area to be used for office for 11th floor...  
Area to be used for office for 12th floor...  
Area to be used for office for 13th floor...  
Area to be used for office for 14th floor...  
Area to be used for office for 15th floor...  
Area to be used for office for 16th floor...  
Area to be used for office for 17th floor...  
Area to be used for office for 18th floor...  
Area to be used for office for 19th floor...  
Area to be used for office for 20th floor...  
Area to be used for office for 21st floor...  
Area to be used for office for 22nd floor...  
Area to be used for office for 23rd floor...  
Area to be used for office for 24th floor...  
Area to be used for office for 25th floor...  
Area to be used for office for 26th floor...  
Area to be used for office for 27th floor...  
Area to be used for office for 28th floor...  
Area to be used for office for 29th floor...  
Area to be used for office for 30th floor...  
Area to be used for office for 31st floor...  
Area to be used for office for 32nd floor...  
Area to be used for office for 33rd floor...  
Area to be used for office for 34th floor...  
Area to be used for office for 35th floor...  
Area to be used for office for 36th floor...  
Area to be used for office for 37th floor...  
Area to be used for office for 38th floor...  
Area to be used for office for 39th floor...  
Area to be used for office for 40th floor...  
Area to be used for office for 41st floor...  
Area to be used for office for 42nd floor...  
Area to be used for office for 43rd floor...  
Area to be used for office for 44th floor...  
Area to be used for office for 45th floor...  
Area to be used for office for 46th floor...  
Area to be used for office for 47th floor...  
Area to be used for office for 48th floor...  
Area to be used for office for 49th floor...  
Area to be used for office for 50th floor...

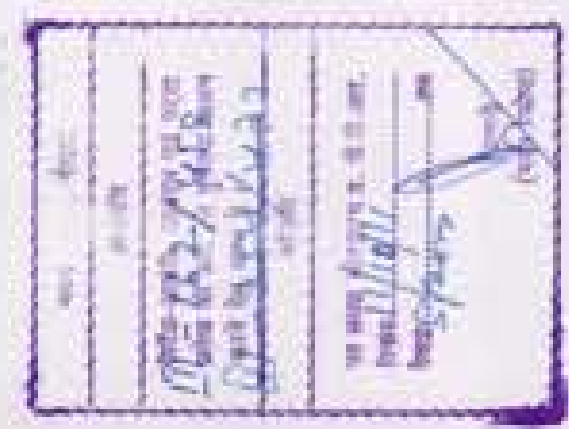

THIRD FLOOR FAR AREA DIAGRAM

TYPICAL TOWER KT-05 & KT-06 KALYPSO				TYPICAL TOWER KT-05 & KT-06 KALYPSO				
Sl. No.	Colt.	NO.	Area Sq.mtr.	Sl. No.	Colt. No.	Area Sq.mtr.	Sl. No.	
A	1	1	18710	1	1	2910	82	
B	1	1	8330	2	1	1000	84	
C	1	1	17065	3	1	600	85	
D	1	1	14425	4	1	1300	86	
E	1	1	17000	5	1	2010	88	
F	1	1	3660	6	1	2775	89	
TOTAL ADDITION				TOTAL ADDITION				
(A) 972.17				(B) 212.29				
DEDUCTION AREA (B)				DEDUCTION AREA (B)				
1	2	650	0.72	1	2	500	90	
2	2	4050	6.08	3	1	600	91	
3	1	700	0.84	4	1	500	92	
4	1	600	0.72	5	1	1700	93	
5	1	1700	3.06	6	1	12850	94	
6	1	2	12850	7	1	3000	95	
7	1	3	3000	8	1	725	96	
8	1	3	875	9	1	600	97	
9	1	3	2775	10	1	600	98	
10	1	3	2775	11	1	1300	99	
11	1	3	2775	12	1	2775	100	
12	1	3	2775	13	1	2490	101	
13	1	1	1610	14	1	1300	102	
14	1	3	3000	15	1	3000	103	
15	1	3	1650	16	1	1250	104	
16	1	3	1250	17	1	600	105	
17	1	3	600	18	1	2	8000	106
18	1	2	8000	19	1	2	4200	107
19	1	2	4200	20	1	2	600	108
20	1	2	600	21	1	2315	109	
21	1	1	2315	22	1	13550	110	
22	1	1	13550	23	1	600	111	
23	1	1	600	24	1	2650	112	
24	1	1	2650	25	1	2700	113	
25	1	1	2700	26	1	550	114	
26	1	1	550	27	1	8575	115	
27	1	1	8575	28	1	1750	116	
28	1	1	1750	29	1	550	117	
29	1	1	550	30	1	2800	118	
30	1	1	2800	31	1	800	119	
31	1	1	800	32	1	1300	120	
32	1	1	1300	33	1	5000	121	
33	1	1	5000	34	1	8750	122	
34	1	2	8750	35	0.5	2	7950	123
35	0.5	2	7950	36	0.5	2	1900	124
36	0.5	2	1900	37	0.5	1	1000	125
37	0.5	1	1000	38	1	1	3750	126
38	1	1	3750	39	1	1	3750	127
39	1	1	3750	40	1	1	4700	128
40	1	1	4700	41	1	2725	129	
41	1	1	2725	42	1	2210	130	
42	1	1	2210	43	1	2210	131	
43	1	1	2210	44	1	500	132	
44	1	1	500	45	1	600	133	
45	1	1	600	46	1	1300	134	
46	1	1	1300	47	1	2315	135	
47	1	1	2315	48	1	2150	136	
48	1	2	2150	49	1	2150	137	
49	1	2	2150	50	1	2150	138	
50	1	2	2150	51	1	2150	139	
51	1	2	2150	52	1	2150	140	
52	1	2	2150	53	1	2150	141	
53	1	2	2150	54	1	2150	142	
54	1	2	2150	55	1	2150	143	
55	1	2	2150	56	1	2150	144	
56	1	2	2150	57	1	2150	145	
57	1	2	2150	58	1	2150	146	
58	1	2	2150	59	1	2150	147	
59	1	2	2150	60	1	2150	148	
60	1	2	2150	61	1	2150	149	
61	1	2	2150	62	1	2150	150	
62	1	2	2150	63	1	2150	151	
63	1	2	2150	64	1	2150	152	
64	1	2	2150	65	1	2150	153	
65	1	2	2150	66	1	2150	154	
66	1	2	2150	67	1	2150	155	
67	1	2	2150	68	1	2150	156	
68	1	2	2150	69	1	2150	157	
69	1	2	2150	70	1	2150	158	
70	1	2	2150	71	1	2150	159	
71	1	2	2150	72	1	2150	160	
72	1	2	2150	73	1	2150	161	
73	1	2	2150	74	1	2150	162	
74	1	2	2150	75	1	2150	163	
75	1	2	2150	76	1	2150	164	
76	1	2	2150	77	1	2150	165	
77	1	2	2150	78	1	2150	166	
78	1	2	2150	79	1	2150	167	
79	1	2	2150	80	1	2150	168	
80	1	2	2150	81	1	2150	169	
81	1	2	2150	82	1	2150	170	
82	1	2	2150	83	1	2150	171	
83	1	2	2150	84	1	2150	172	
84	1	2	2150	85	1	2150	173	
85	1	2	2150	86	1	2150	174	
86	1	2	2150	87	1	2150	175	
87	1	2	2150	88	1	2150	176	
88	1	2	2150	89	1	2150	177	
89	1	2	2150	90	1	2150	178	
90	1	2	2150	91	1	2150	179	
91	1	2	2150	92	1	2150	180	
92	1	2	2150	93	1	2150	181	
93	1	2	2150	94	1	2150	182	
94	1	2	2150	95	1	2150	183	
95	1	2	2150	96	1	2150	184	
96	1	2	2150	97	1	2150	185	
97	1	2	2150	98	1	2150	186	
98	1	2	2150	99	1	2150	187	
99	1	2	2150	100	1	2150	188	
100	1	2	2150	101	1	2150	189	
101	1	2	2150	102	1	2150	190	
102	1	2	2150	103	1	2150	191	
103	1	2	2150	104	1	2150	192	
104	1	2	2150	105	1	2150	193	
105	1	2	2150	106	1	2150	194	
106	1	2	2150	107	1	2150	195	
107	1	2	2150	108	1	2150	196	
108	1	2	2150	109	1	2150	197	
109	1	2	2150	110	1	2150	198	
110	1	2	2150	111	1	2150	199	
111	1	2	2150	112	1	2150	200	
112	1	2	2150	113	1	2150	201	
113	1	2	2150	114	1	2150	202	
114	1	2	2150	115	1	2150	203	
115	1	2	2150	116	1	2150	204	
116	1	2	2150	117	1	2150	205	
117	1	2	2150	118	1	2150	206	
118	1	2	2150	119	1	2150	207	
119	1	2	2150	120	1	2150	208	
120	1	2	2150	121	1	2150	209	
121	1	2	2150	122	1	2150	210	
122	1	2	2150	123	1	2150	211	
123	1	2	2150	124	1	2150	212	
124	1	2	2150	125	1	2150	213	
125	1	2	2150	126	1	2150	214	
126	1	2	2150	127	1	2150	215	
127	1	2	2150	128	1	2150	216	
128	1	2	2150	129	1	2150	217	
129	1	2	2150	130	1	2150	218	
130	1	2	2150	131	1	2150	219	
131	1							

KEY PLAN

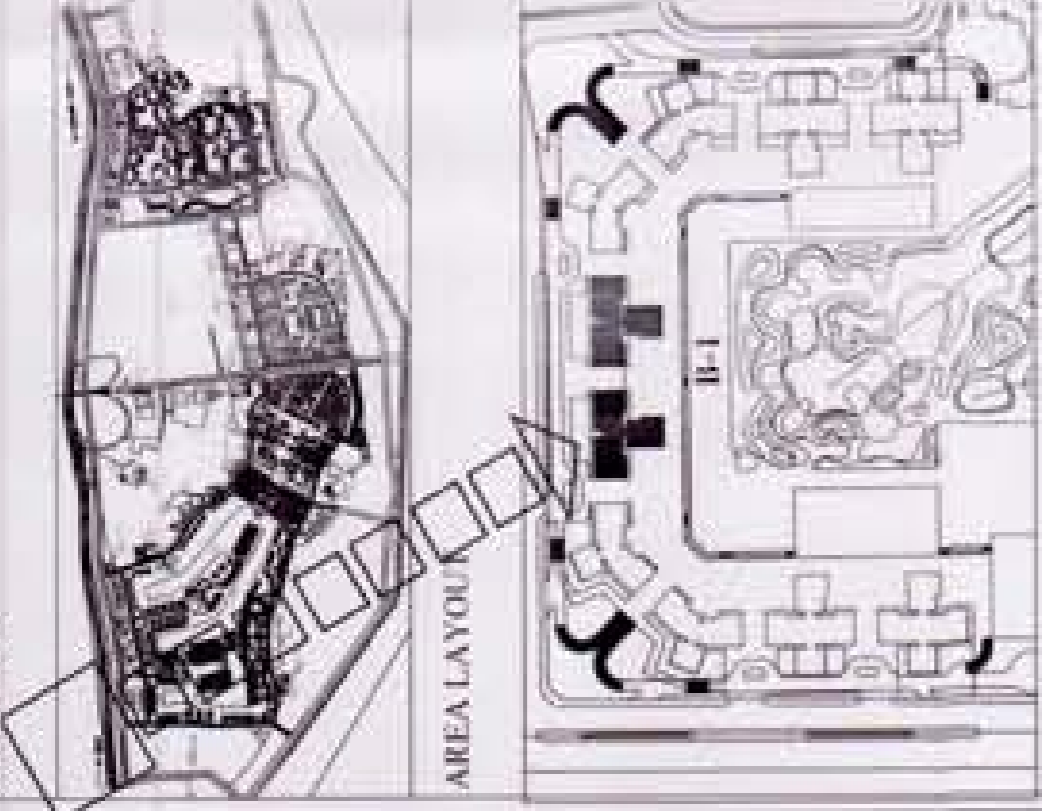

NOTE ->

WHERE LIGHT AND VENTILATION IS NOT SUFFICIENT  
THE SAME CAN BE FACILITATED THROUGH  
MECHANICAL VENTILATION

Architect's Signature

Seetha Sharma, Architect  
Council of Architects  
Registration No. CA/2003/0108

Owner's Signature

For Jaypee Infratech Limited  
Authorized Signatory

Architects & Town Planners

ARCOP ASSOCIATES PVT. LTD  
E-106, G.K. ENCLAVE PART-I  
New Delhi-110 049  
Ph.: 011-26242050 Fax : 011-26238035

Clients

JAYPEE INFRA TECH LTD.

Drawing Title

**REVISED PLAN**  
SEVENTH FLOOR PLAN  
(TYPICAL FOR 8TH FLOOR)  
FOR TOWER KT-05, KT-06

Job Title  
BUILDING SUBMISSION FOR  
TOWER B1, B2 & B3  
(CLUSTER KT-05 & KT-06)

JAYPEE GREENS  
SECTOR 128, NOIDA, U.P.

Scale  
1:100, 1:50

Date  
SEPT 2011

Drawn by  
JPG/SJ/B

Checked by  
GIAN

Revision No.  
01

Project No.  
JPG/SJ/B

Client's Name  
JAYPEE GREENS

Project Location  
SECTOR 128, NOIDA, U.P.

Project No.  
JPG/SJ/B

Revision No.  
01

Project Name  
JAYPEE GREENS

Project Location  
SECTOR 128, NOIDA, U.P.

Project No.  
JPG/SJ/B

Revision No.  
01

Project Name  
JAYPEE GREENS

Project Location  
SECTOR 128, NOIDA, U.P.

Project No.  
JPG/SJ/B

Revision No.  
01

Project Name  
JAYPEE GREENS

Project Location  
SECTOR 128, NOIDA, U.P.

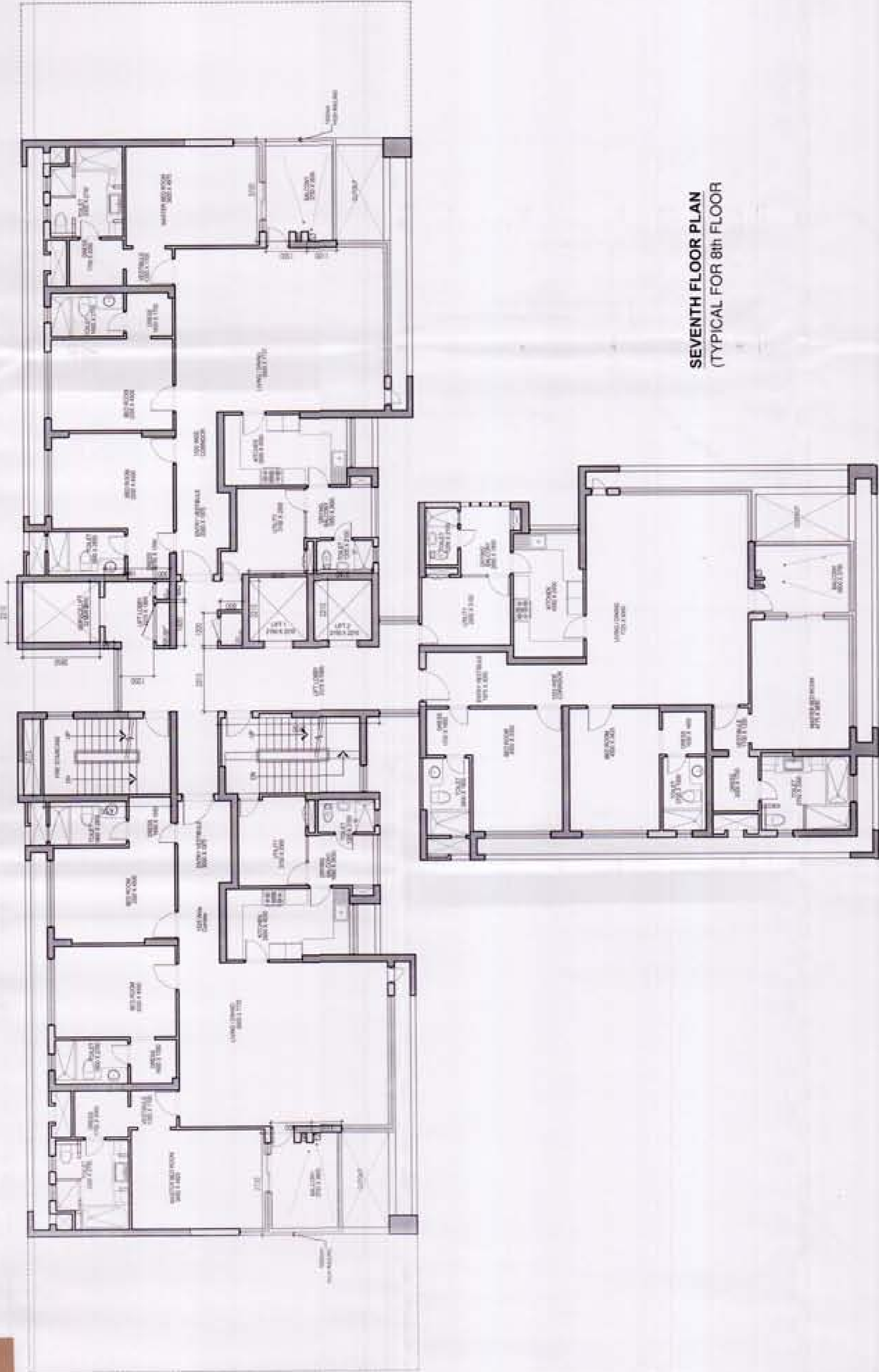

SEVENTH FLOOR PLAN  
(TYPICAL FOR 8TH FLOOR)

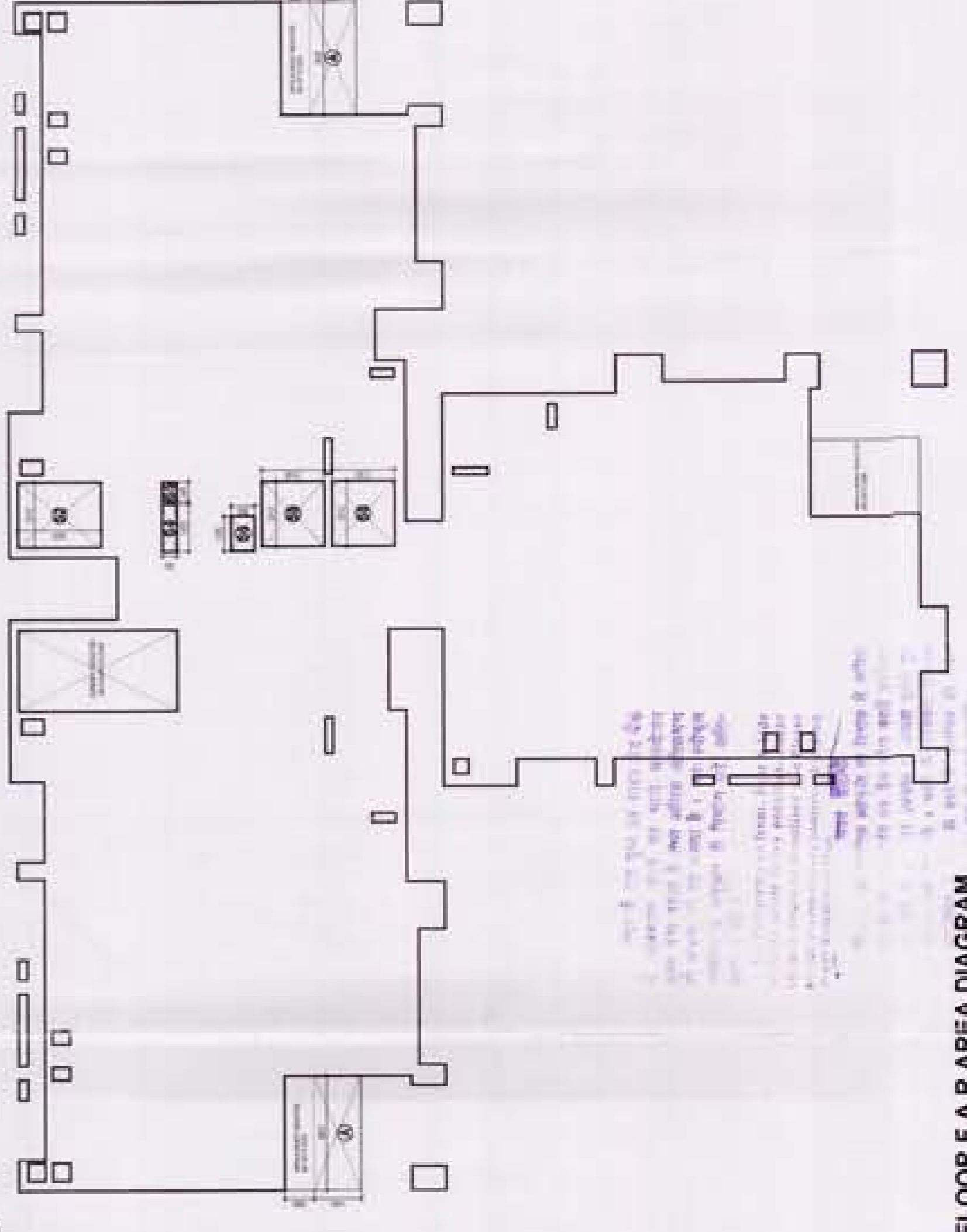

SEVENTH FLOOR F.A.R. AREA DIAGRAM

TYPICAL TOWER KT-05 & KT-06 KALYPSO  
15% OF FAR AREA ON 7TH FLOOR

Sr. No.	Code No.	Breadth mm.	Length mm.	Area Sqmtr.
S2	1	2210	2850	6.30
S4	1	1600	500	0.80
S5	1	680	500	0.33
S6	1	1200	800	0.96
S8	1	2210	2150	9.50
S1	1	2775	5450	15.12
TOTAL				33.02

TYPICAL TOWER KT-05 & KT-06 KALYPSO

F.A.R. AREA ON 7TH FLOOR	616.66
FAR AREA ON SIXTH FLOOR	6.16
FAR AREA ON SEVENTH FLOOR	622.82

100% FAR area is to be added  
on 7th floor as per the  
approved plan.

KEY PLAN



AREA LAYOUT

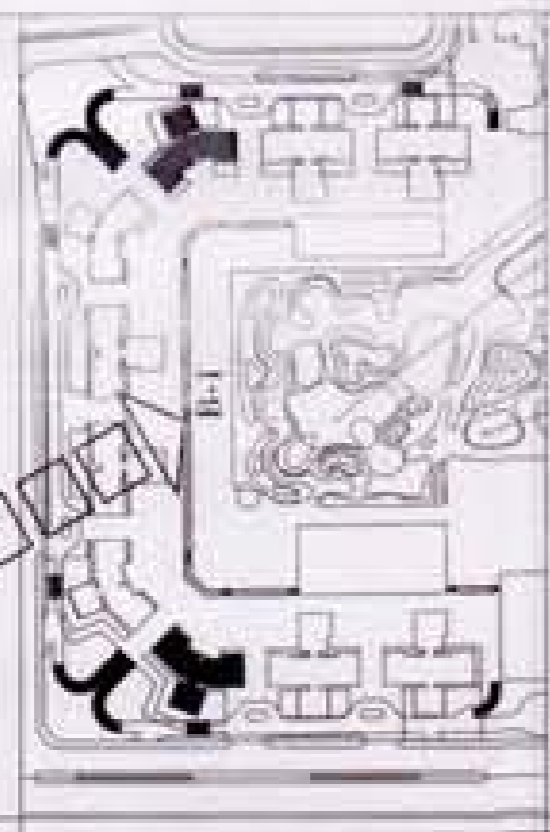

CLUSTER B1



NOTE :-

Architect's Signature

Sandeep Sharma, Architect  
Council of Architecture  
Registration No. CAI 20022181

Owner's Signature

For Jaypee Infratech Limited

**[REVISED PLAN]**

Architects & Town Planners  
ARCOP ASSOCIATES PVT. Ltd.  
E-106, G.K. ENCLAVE PART-I  
New Delhi-110 049  
Ph.: 011-26242050 Fax: 011-26238035

Clients

**JAYPEE INFRA TECH LTD.**  
Plot No. 14/108  
Sector 13, Noida

Drawing Title

**FLOOR PLAN  
6TH FLOOR PLAN  
FOR TOWER KT-3 & KT-8**

Job Title  
**BUILDING SUBMISSION FOR  
CLUSTER B1, B2 & B3  
TOWER KT-03 & KT-08  
JAYPEE GREENS SECTOR 128,  
NOIDA, U.P.**

Scale

1:100, 1/50

Date

AUG. 2011

Checked by

SHIVIKA

Drawn by

GYAN

Job No.

JPG-S/D/UKT-3-007

Architect

Chief Architect

**TYPICAL TOWER 3 & 8 KALYPSO  
F.A.R. AREA ON 6TH FLOOR  
AREA ON 5TH FLOOR**

S.No.	Colt. No.	Breadth mm.	Length mm.	Area Sq.mtr.
1	1	5200	875	83.75
2	1	3750	100	2.25
<b>TOTAL DEDUCTION</b>				<b>102.00</b>
<b>TOTAL AREA</b>				<b>57.35</b>

**TYPICAL TOWER 3 & 8 KALYPSO  
SERVICE AREA 15% OF F.A.R. ON 6TH FLOOR**

S.No.	Colt. No.	Breadth mm.	Length mm.	Area Sq.mtr.
1	1	2070	2150	8.50
2	1	900	850	0.72
3	1	1425	650	0.93
4	1	1250	650	0.81
5	1	2775	488	13.56
6	1	2270	258	8.24
7	1	1570	800	1.27
<b>TOTAL</b>				<b>33.06</b>

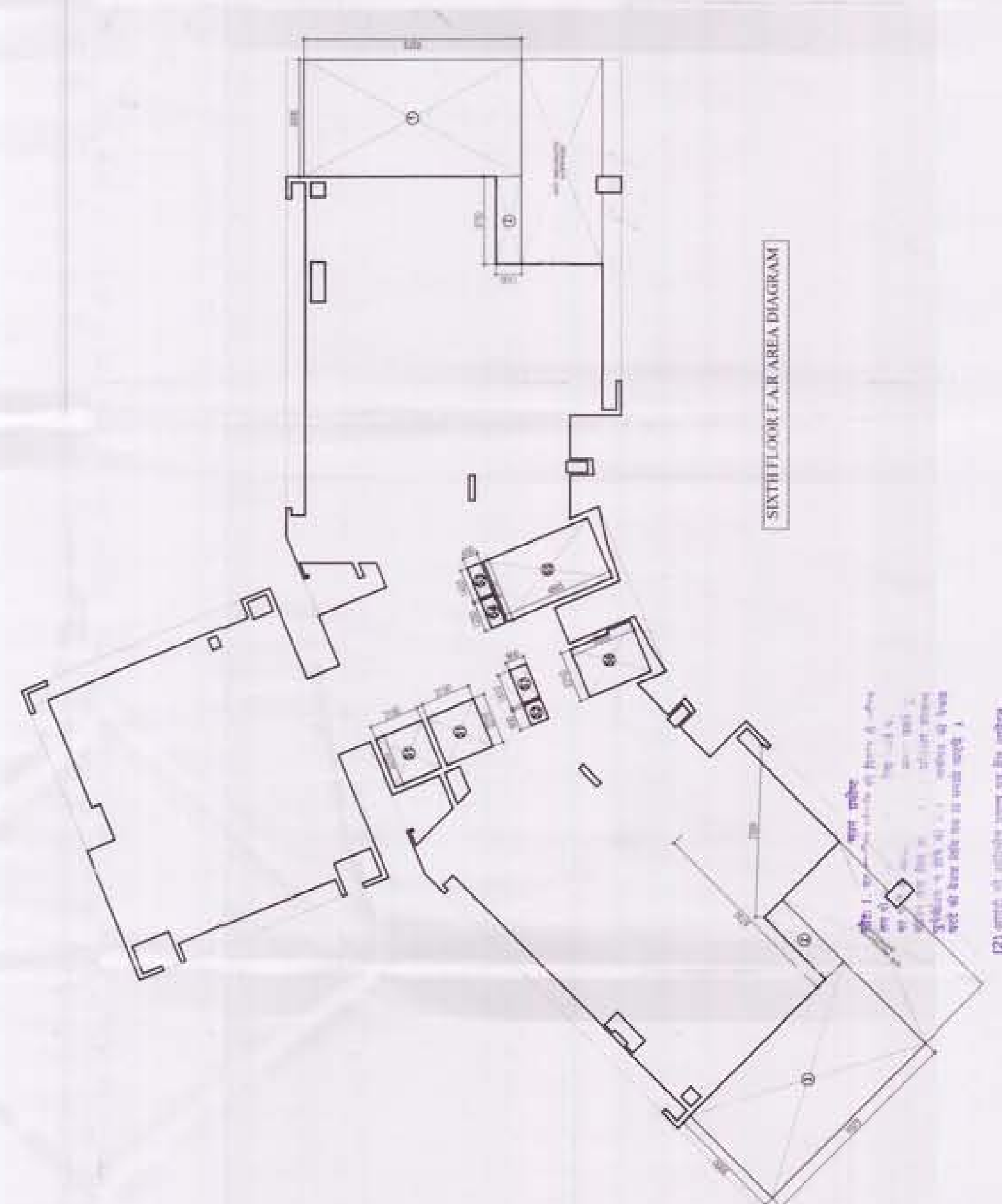
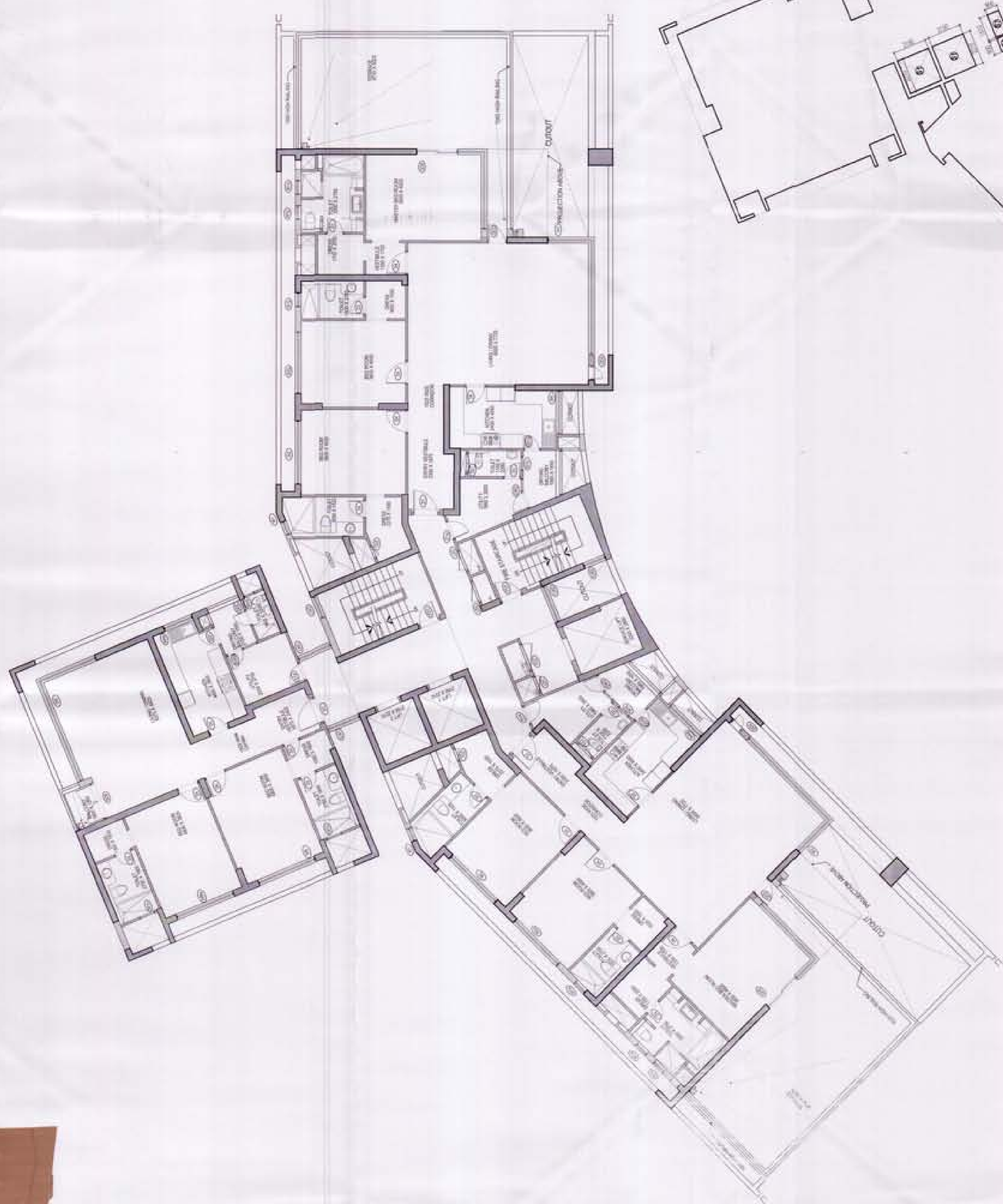

SIXTH FLOOR F.A.R. AREA DIAGRAM

1. 10% of the area of the floor is reserved for the use of the building as a common area for the use of the building.

2. 10% of the area of the floor is reserved for the use of the building as a common area for the use of the building.

KEY PLAN

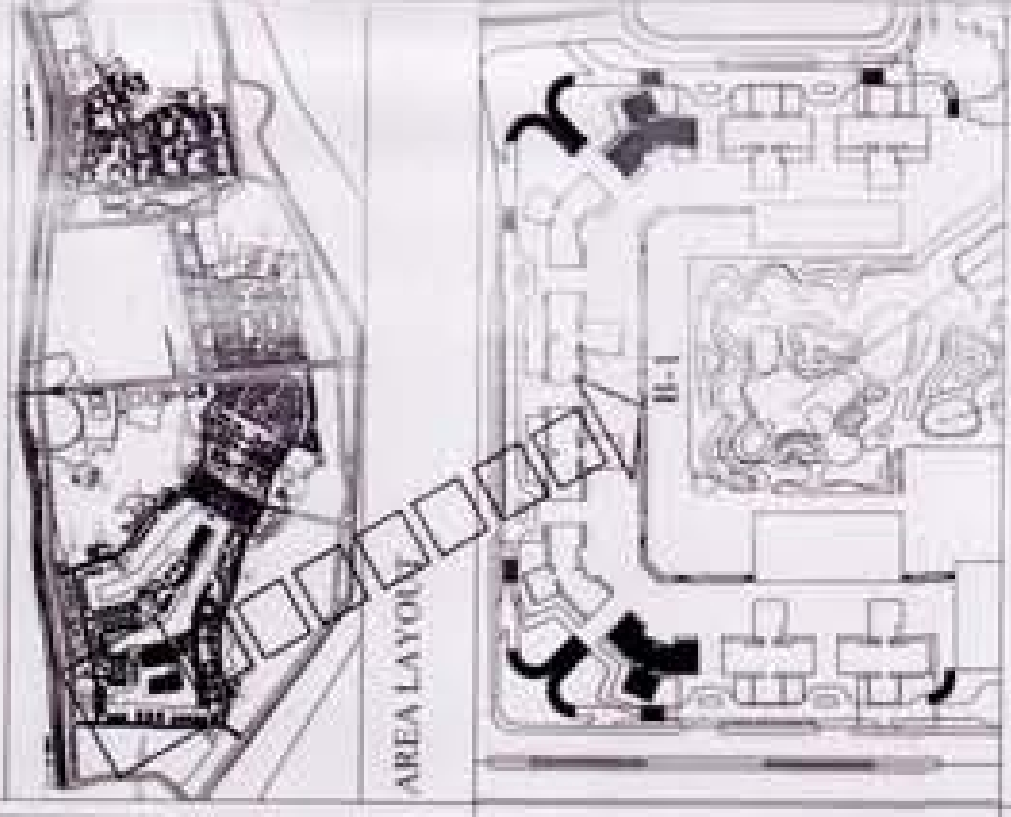

NOTE:-

Architect's Signature

Sandeep Sharma, Architect  
 Council of Architects  
 Registration No. CA/02010011

Owner's Signature

For Jaypee Infratech Limited  
 Jaypee Infratech Limited

Architects & Town Planners

ARCOP ASSOCIATES PVT. LTD.  
 E-106, G.K. ENCLAVE PART-I  
 New Delhi-110 049  
 Ph: 011-66390090, Fax: 011-26385555

JAYPEE INFRA TECH LTD.

Drawing Title

FLOOR PLAN  
 5TH FLOOR  
 FOR TOWER K-1 & K-2

Job Title

BUILDING SUBMISSION FOR  
 CLUSTER B1, B2 & B3  
 TOWER K1, K2 & K3  
 JAYPEE GREENS SECTOR 128,  
 NOIDA, U.P.

Scale

1:100, 1:50

Date

AUG. 2011

Drawn by

SHIVIKA

Checked by

GYAN

NOIDA AUTHORITY

Associate Architect

Architect

Chief Architect

**TYPICAL TOWER K-1 ANALYSIS F.A.R. AREA ON 5TH FLOOR**

SECTION AREA	Area
1	22.00
2	25.00
3	22.00
TOTAL	69.00

**TYPICAL TOWER K-2 ANALYSIS F.A.R. AREA ON 5TH FLOOR**

SECTION AREA	Length	Area
1	12.00	8.00
2	12.00	8.00
3	12.00	8.00
4	12.00	8.00
5	12.00	8.00
6	12.00	8.00
7	12.00	8.00
8	12.00	8.00
9	12.00	8.00
10	12.00	8.00
11	12.00	8.00
12	12.00	8.00
13	12.00	8.00
14	12.00	8.00
15	12.00	8.00
16	12.00	8.00
17	12.00	8.00
18	12.00	8.00
19	12.00	8.00
20	12.00	8.00
21	12.00	8.00
22	12.00	8.00
23	12.00	8.00
24	12.00	8.00
25	12.00	8.00
26	12.00	8.00
27	12.00	8.00
28	12.00	8.00
29	12.00	8.00
30	12.00	8.00
31	12.00	8.00
32	12.00	8.00
33	12.00	8.00
34	12.00	8.00
35	12.00	8.00
36	12.00	8.00
37	12.00	8.00
38	12.00	8.00
39	12.00	8.00
40	12.00	8.00
41	12.00	8.00
42	12.00	8.00
43	12.00	8.00
44	12.00	8.00
45	12.00	8.00
46	12.00	8.00
47	12.00	8.00
48	12.00	8.00
49	12.00	8.00
50	12.00	8.00
51	12.00	8.00
52	12.00	8.00
53	12.00	8.00
54	12.00	8.00
55	12.00	8.00
56	12.00	8.00
57	12.00	8.00
58	12.00	8.00
59	12.00	8.00
60	12.00	8.00
61	12.00	8.00
62	12.00	8.00
63	12.00	8.00
64	12.00	8.00
65	12.00	8.00
66	12.00	8.00
67	12.00	8.00
68	12.00	8.00
69	12.00	8.00
70	12.00	8.00
71	12.00	8.00
72	12.00	8.00
73	12.00	8.00
74	12.00	8.00
75	12.00	8.00
76	12.00	8.00
77	12.00	8.00
78	12.00	8.00
79	12.00	8.00
80	12.00	8.00
81	12.00	8.00
82	12.00	8.00
83	12.00	8.00
84	12.00	8.00
85	12.00	8.00
86	12.00	8.00
87	12.00	8.00
88	12.00	8.00
89	12.00	8.00
90	12.00	8.00
91	12.00	8.00
92	12.00	8.00
93	12.00	8.00
94	12.00	8.00
95	12.00	8.00
96	12.00	8.00
97	12.00	8.00
98	12.00	8.00
99	12.00	8.00
100	12.00	8.00
TOTAL	15.21	33.08

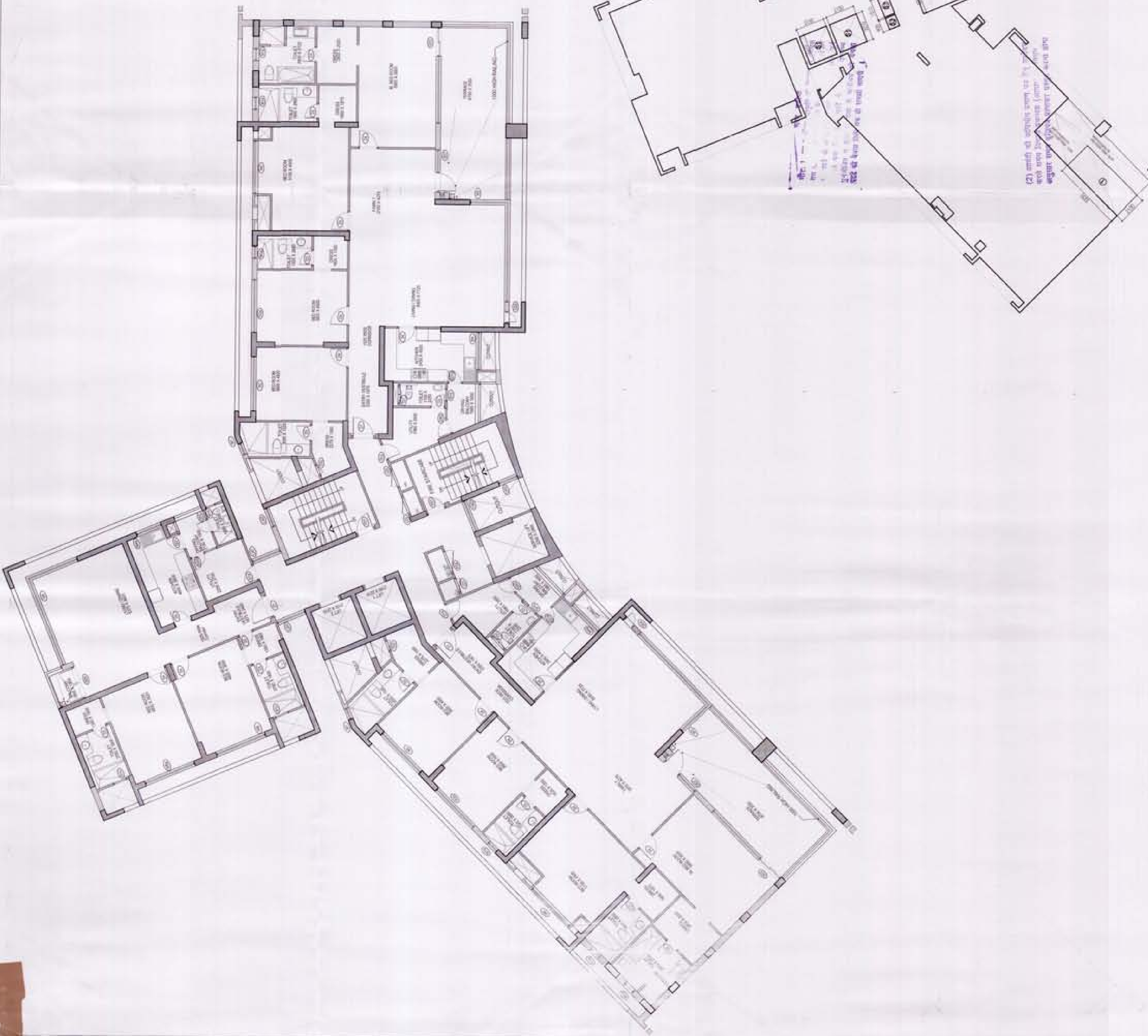

(2) with all services shown as per the plan and with open for completion (interior work) and exterior work (interior work) as per the plan.

KEY PLAN

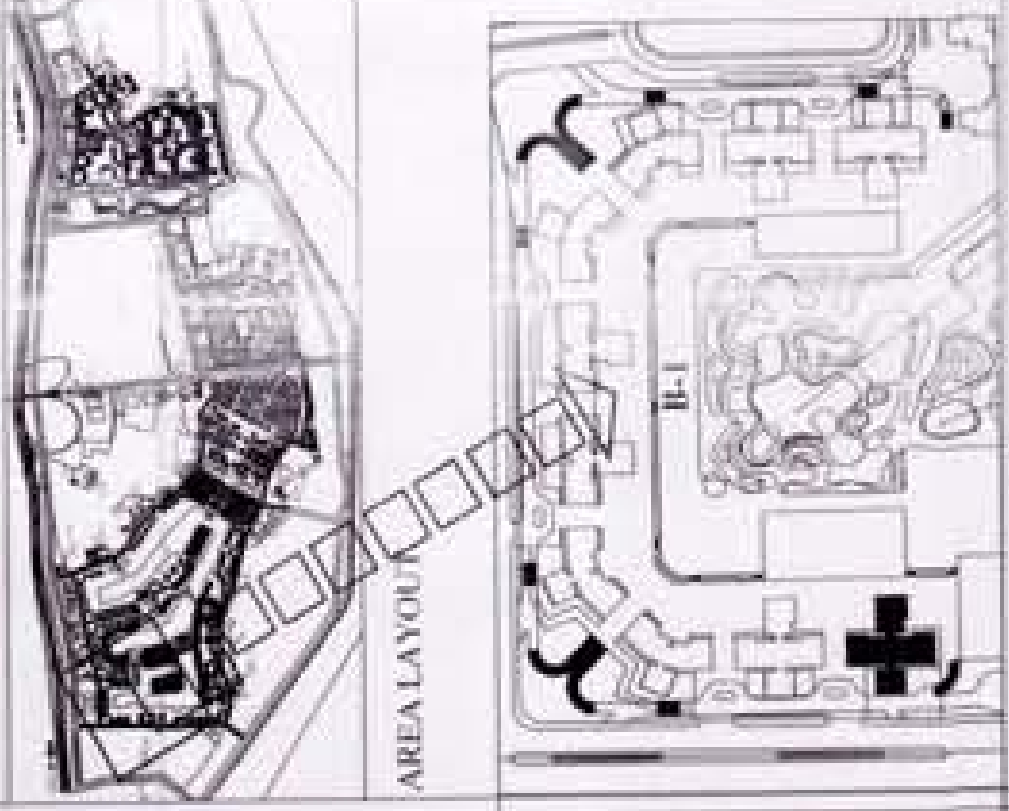

CLUSTER B1

NOTE -  
WHERE LIGHT & VENTILATION IS NOT SUFFICIENT  
THE SAME SHALL BE VENTILATED THROUGH  
MECHANICAL VENTILATION

Architect's Signature

Stamp: Sankarajit Ghosh, Architect, Registration No. CA 11111111

Owner's Signature

For Jaypee InfraTech Limited

Architects & Town Planners

[REVISED PLAN]

ARCOP ASSOCIATES PVT. LTD.  
E-106, G.K. ENCLAVE, Phase - II,  
New Delhi-110 043, INDIA  
Ph: 011-26242800, 011-26238035

Clients

JAYPEE INFRA TECH LTD.  
Drawing Title:  
FLOOR PLANS  
7th FLOOR PLAN FOR CLUSTER B1  
8th FLOOR PLAN FOR TOWER KE-1, KE-2, KE-3

Job Title:  
BUILDING SUBMITTAL FOR  
( CLUSTER B1, B2, B3 ) PT-01, KT-10  
JAYPEE GREENS-SECTOR  
128, NOIDA, U.P.

Scale: 1:100 (1/4" = 1'-0")  
Drawing No.: JG-S/10/KT-1008  
Date: 15/09/2014  
Checked by: YASSER GYAN  
Revision No.:  
Job No.:  
Architect: Associate Architect  
Chief Architect

TYPICAL TOWER 15.10 KALYANSO  
F.A.R. AREA ON 7TH FLOOR  
AREA ON SKIN FLOOR

ADDITION	NO.	Area	Length	Area	7TH FLOOR
NO.	NO.	mm	mm	Sq.mtr	
A	05	2	3850	618	
<b>TOTAL ADDITION</b>					<b>618</b>
<b>TOTAL F.A.R. AREA ON 7TH FLOOR</b>					<b>777.39</b>

TYPICAL TOWER 15.10 KALYANSO  
F.A.R. AREA ON 8TH FLOOR  
ADDITION AREA

NO.	NO.	Breadth	Length	Area	
mm	mm	mm	mm	Sq.mtr	
01	1	2775	2500	6938	
02	1	1100	650	715	
03	1	1350	500	675	
04	1	800	500	400	
05	1	2710	2150	5827	
06	1	2710	2150	5827	
07	1	2240	2850	6384	
<b>TOTAL</b>					<b>35406</b>

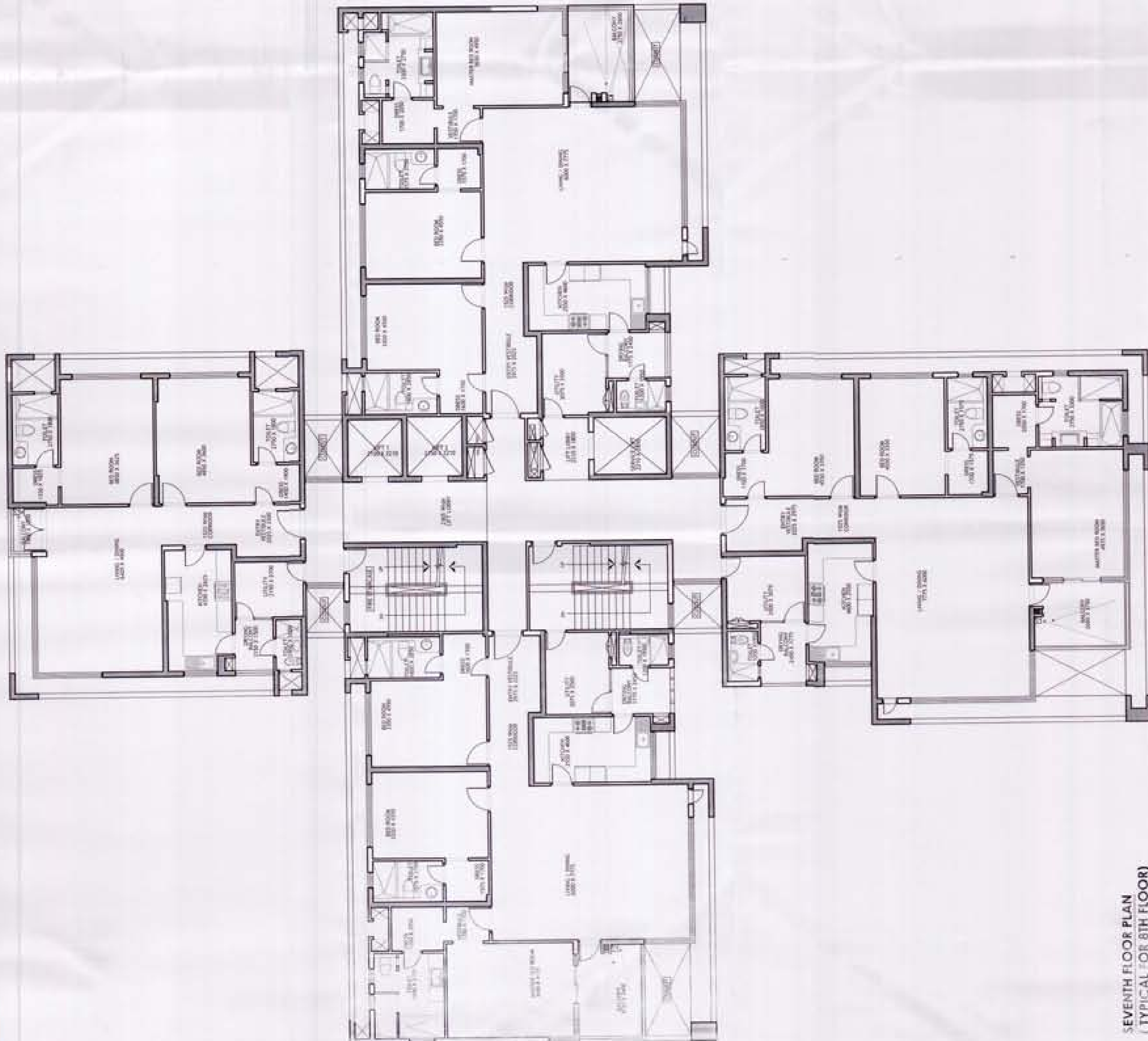

SEVENTH FLOOR PLAN  
( TYPICAL FOR 8TH FLOOR )

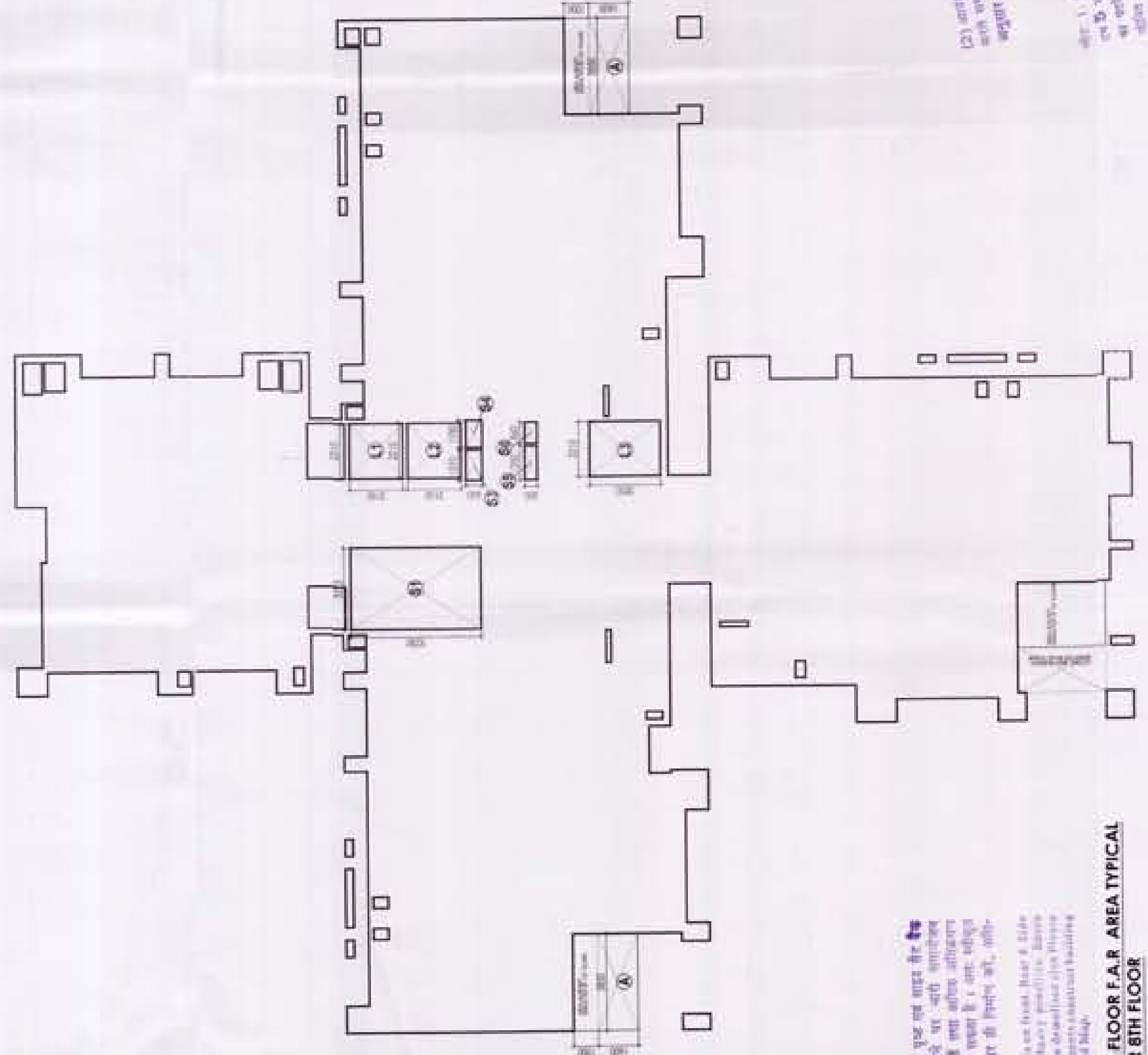

7TH FLOOR F.A.R. AREA TYPICAL  
FOR 8TH FLOOR

NOTE: -  
1. ALL THE ROOMS SHALL BE VENTILATED THROUGH MECHANICAL VENTILATION.  
2. ALL THE ROOMS SHALL BE LIGHTED THROUGH MECHANICAL LIGHTING.  
3. ALL THE ROOMS SHALL BE VENTILATED THROUGH MECHANICAL VENTILATION.  
4. ALL THE ROOMS SHALL BE LIGHTED THROUGH MECHANICAL LIGHTING.  
5. ALL THE ROOMS SHALL BE VENTILATED THROUGH MECHANICAL VENTILATION.  
6. ALL THE ROOMS SHALL BE LIGHTED THROUGH MECHANICAL LIGHTING.

KEY PLAN

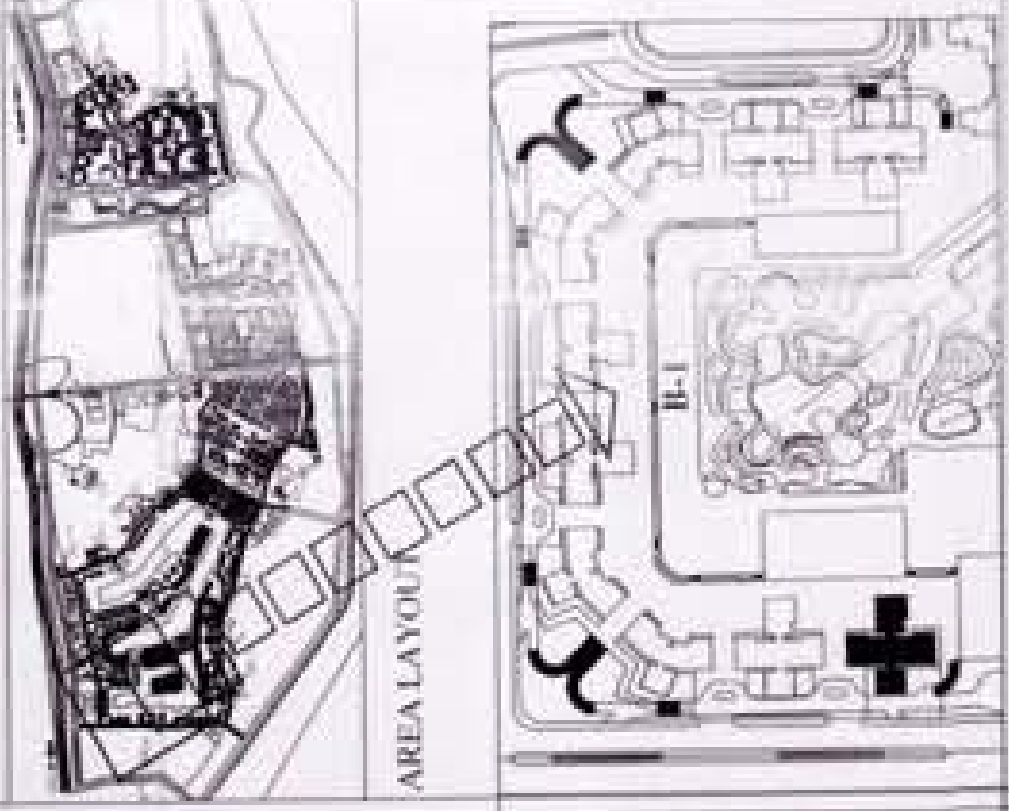

CLUSTER B1

NOTE -  
WHERE LIGHT & VENTILATION IS NOT SUFFICIENT  
THE SAME SHALL BE VENTILATED THROUGH  
MECHANICAL VENTILATION

Architect's Signature

Stamp: Sankar Singh, Architect, Registration No. CA 11213

Owner's Signature

For Jaypee InfraTech Limited

Architects & Town Planners  
[REVISED PLAN]

ARCOP ASSOCIATES PVT. LTD.  
E-106, G.K. ENCLAVE, Phase - II,  
New Delhi-110 043  
Ph: 011-26242800  
Fax: 011-26238035

Client's  
JAYPEE INFRA TECH LTD.  
Stamp: Jaypee InfraTech Limited, Registration No. CA 11213

Drawing Title  
FLOOR PLANS  
7th FLOOR PLAN FOR CLUSTER B1  
8th FLOOR PLAN FOR CLUSTER B1

Job Title  
BUILDING SUBMITTAL FOR  
( CLUSTER B1, B2, B3 ) PT-01, KT-10  
JAYPEE GREENS-SECTOR  
128, NOIDA, U.P.

Scale: 1:100 (1:50)  
Drawing No.: JG-S/10/KT-1008  
Date: 15/09/2014

Checked by: YASSER, GYAN  
Revision No.:  
Stamp: Noida Authority, Registration No. N/A

Chief Architect

TYPICAL TOWER 15.10 KALYANSO  
F.A.R. AREA ON 7TH FLOOR  
AREA ON SKIN FLOOR

ADDITION	Area	7TH FLOOR
ADDITION	Area	777.73
TOTAL ADDITION	Area	6.18
TOTAL F.A.R. AREA ON 7TH FLOOR	Area	777.99

TYPICAL TOWER 15.10 KALYANSO  
F.A.R. AREA ON 7TH FLOOR  
ADDITION AREA

Sl. No.	Code	Breadth	Length	Area
01	1	2775	2500	6.94
02	2	1100	650	0.72
03	3	1350	500	0.68
04	4	800	500	0.40
05	5	2710	2150	5.83
06	6	2710	2150	5.83
07	7	2240	2850	6.38
TOTAL				35.66

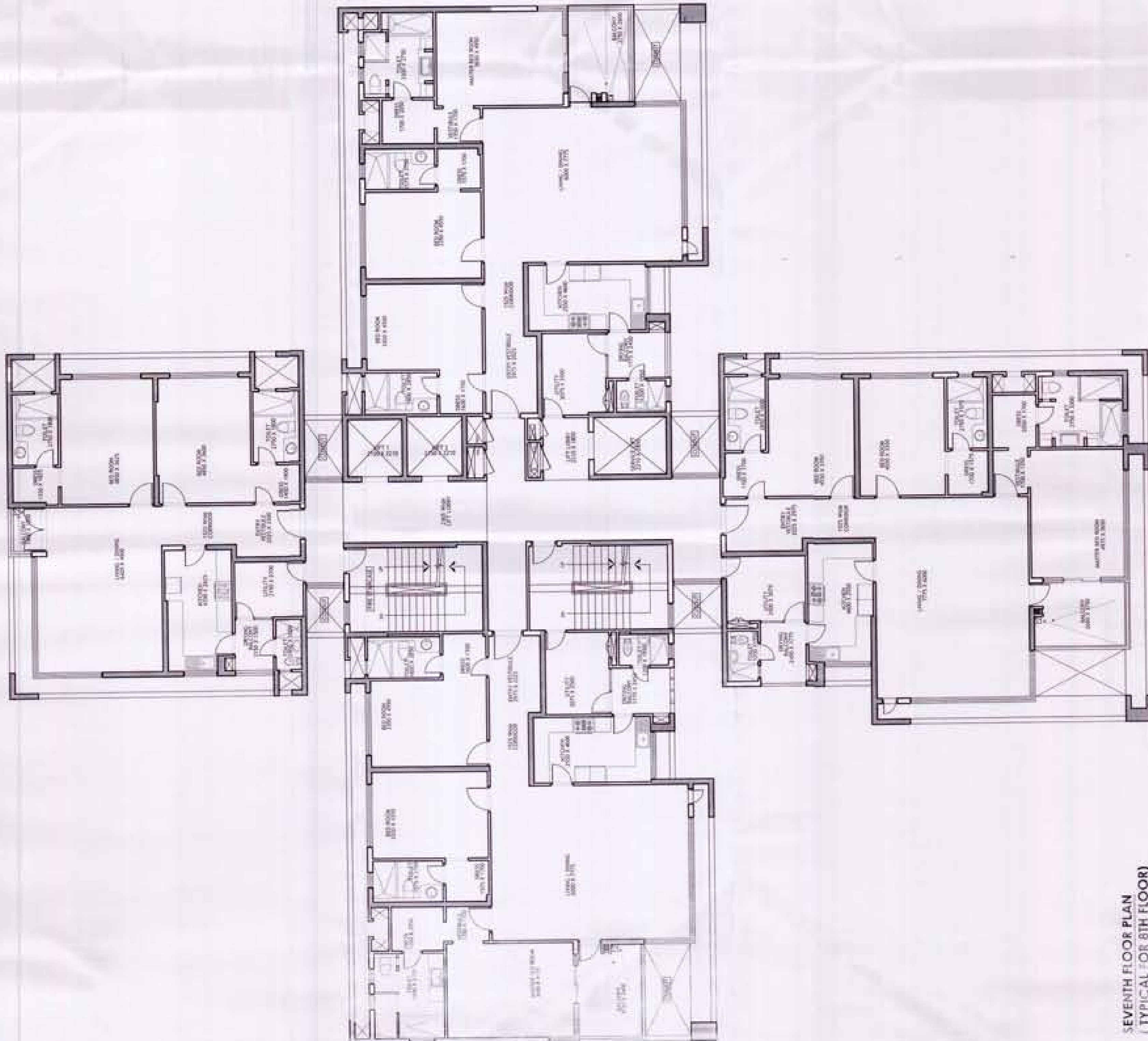

SEVENTH FLOOR PLAN  
( TYPICAL FOR 8TH FLOOR )

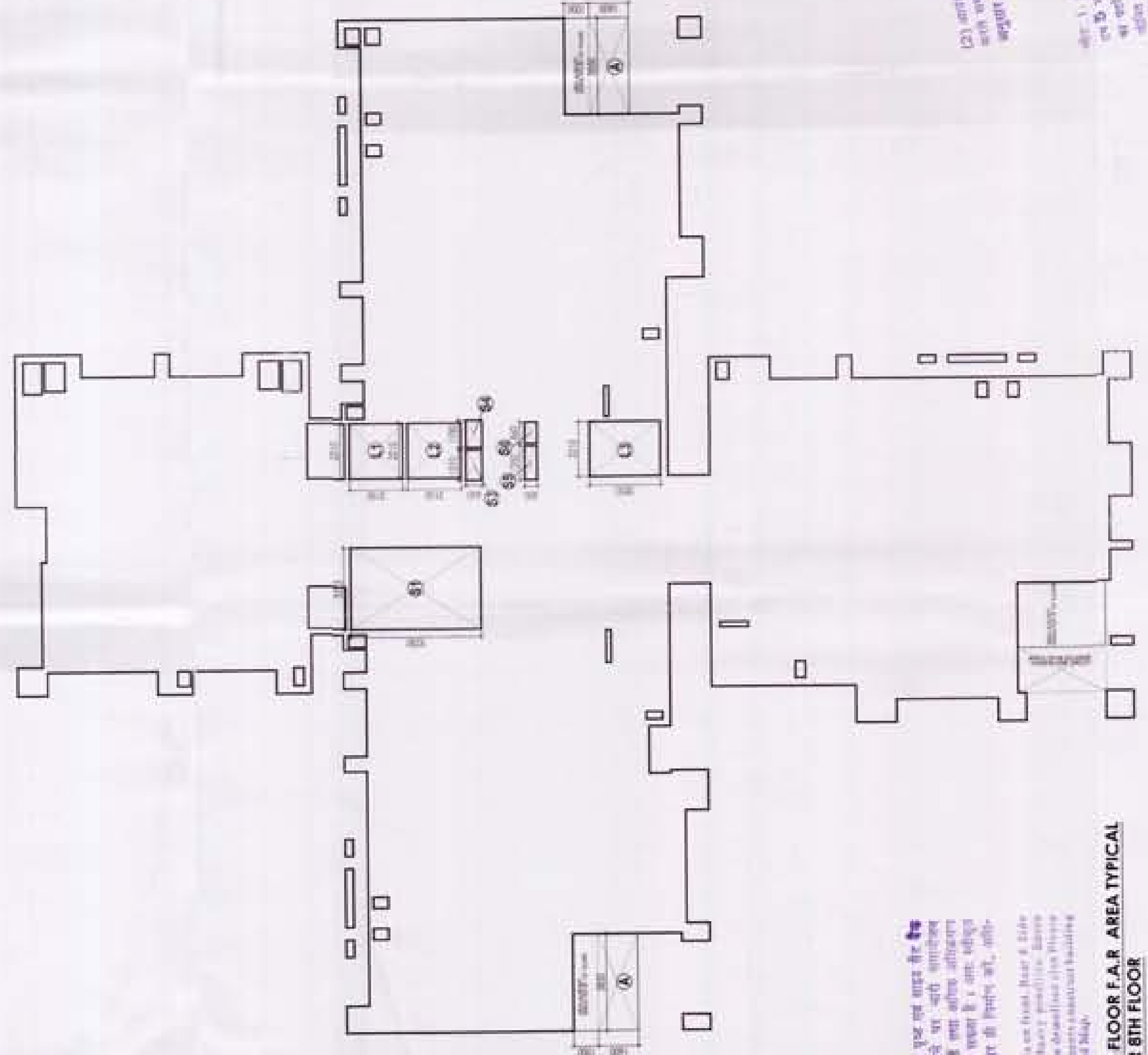

NOTE: -  
1. ALL ROOMS SHALL BE VENTILATED THROUGH MECHANICAL VENTILATION.  
2. ALL ROOMS SHALL BE LIGHTED THROUGH MECHANICAL LIGHTING.  
3. ALL ROOMS SHALL BE AIR-CONDITIONED THROUGH MECHANICAL AIR-CONDITIONING.  
4. ALL ROOMS SHALL BE FLOOR FINISHED WITH POLISHED FLOORING.  
5. ALL ROOMS SHALL BE WALL FINISHED WITH WHITE WASH.  
6. ALL ROOMS SHALL BE CEILING FINISHED WITH POP.  
7. ALL ROOMS SHALL BE DOOR FINISHED WITH TEAK WOOD.  
8. ALL ROOMS SHALL BE WINDOW FINISHED WITH ALUMINIUM FRAME GLAZING.  
9. ALL ROOMS SHALL BE FLOOR FINISHED WITH POLISHED FLOORING.  
10. ALL ROOMS SHALL BE WALL FINISHED WITH WHITE WASH.  
11. ALL ROOMS SHALL BE CEILING FINISHED WITH POP.  
12. ALL ROOMS SHALL BE DOOR FINISHED WITH TEAK WOOD.  
13. ALL ROOMS SHALL BE WINDOW FINISHED WITH ALUMINIUM FRAME GLAZING.

7TH FLOOR F.A.R. AREA TYPICAL  
FOR 8TH FLOOR

KEY PLAN

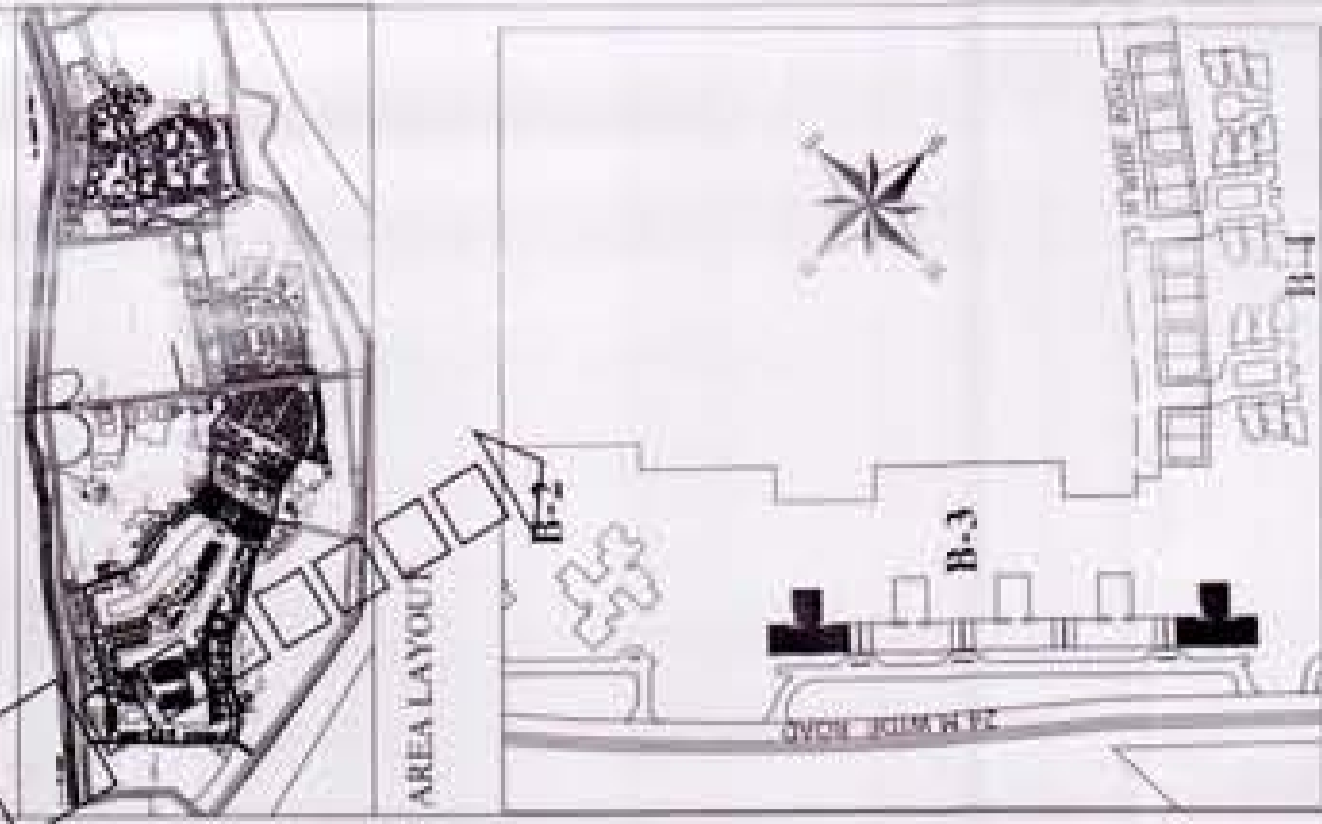

**CLUSTER B3**  
 WHERE LIGHT AND VENTILATION IS NOT SUFFICIENT  
 THE SAME SHALL BE VENTILATED THROUGH  
 MECHANICAL VENTILATION

Architect's Signature

Siddhant Sharma, Architect  
 Chartered Architect  
 Registration No. CA/120822018

Owners' Signature

For Jaypee Infratech Limited  
 Authorized Signatory

Architects & Town Planners  
**ARCOP ASSOCIATES Pvt. Ltd.**  
 E-106, G.K. ENCLAVE PHASE I  
 New Delhi-110 049  
 Ph. 011-26242050 Fax - 011-26200005

Clients

**JAYPEE INFRA TECH LTD.**

Drawing Title

**FOURTH FLOOR PLAN  
 (TYPICAL FOR 12TH & 20TH FLOOR)  
 FOR TOWER KT12, 14, 15**

Job Title

**BUILDING SUBMISSION FOR  
 (CLUSTER B1, B2 & B3)  
 TOWER KT12, 14, 15**

**JAYPEE GREENS  
 SECTOR 128, NOIDA, U.P.**

Scale: 1:100, 1:50

Date: MAY 2011

Job No. 11001.150

Revision No

Checked by

YASSER

GRAN

Revision No

NOIDA AUTHORITY

Associate Architect

Architect

Chief Architect

**FOURTH FLOOR PLAN  
 (TYPICAL FOR 12TH & 20TH FLOORS ONLY)**

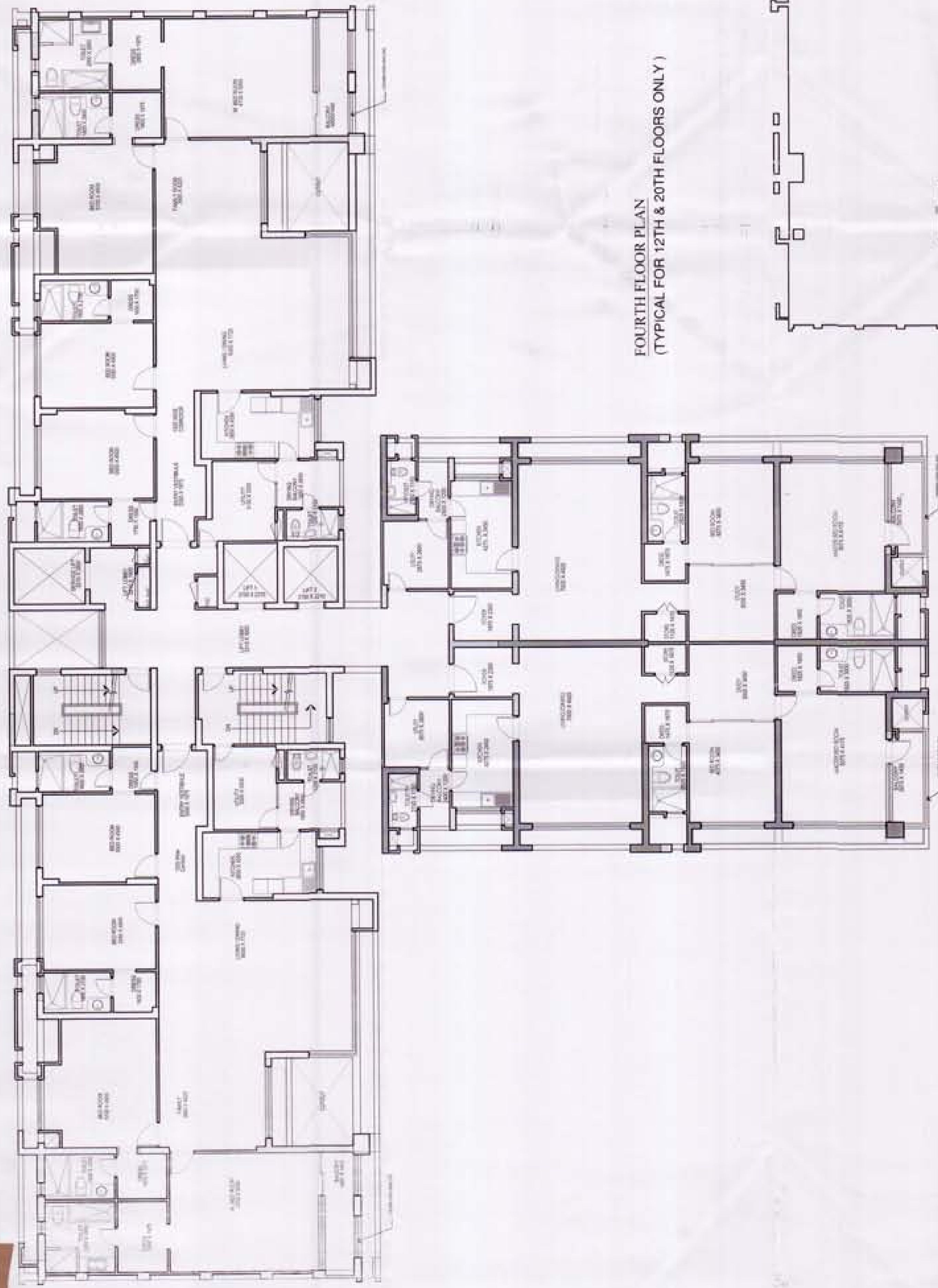

**FOURTH FLOOR F.A.R. AREA DIAGRAM**

1. For each tower at least 4% FAR area shall be provided for F.A.R. area on 4th floor. The FAR area shall be provided in the form of a FAR area on 4th floor. The FAR area shall be provided in the form of a FAR area on 4th floor. The FAR area shall be provided in the form of a FAR area on 4th floor.

TYPICAL TOWER KT-12 F.A.R. AREA ON 4TH FLOOR				TYPICAL TOWER KT-14 F.A.R. AREA ON 4TH FLOOR				TYPICAL TOWER KT-15 F.A.R. AREA ON 4TH FLOOR			
Sr.No.	Colt No.	Length	Area	Sr.No.	Colt No.	Length	Area	Sr.No.	Colt No.	Length	Area
1	1	1000	0.33	1	1	1000	0.33	1	1	1000	0.33
2	2	1200	0.38	2	2	1200	0.38	2	2	1200	0.38
3	3	2210	8.65	3	3	2210	8.65	3	3	2210	8.65
4	4	2775	15.12	4	4	2775	15.12	4	4	2775	15.12
TOTAL ADDITION			33.08	TOTAL ADDITION			33.08	TOTAL ADDITION			33.08