

# APPLIED FOR APPROVAL

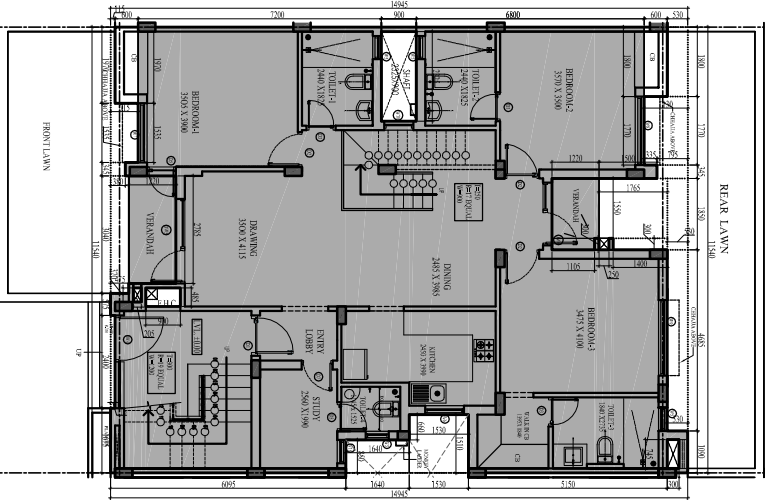

GROUND FLOOR PLAN

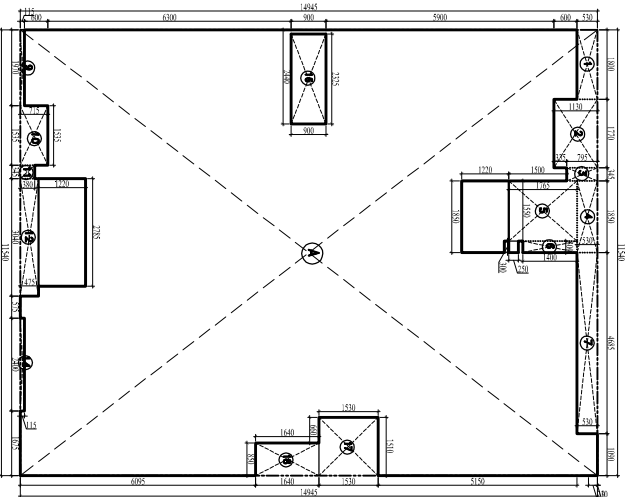

AREA DIAGRAM  
GROUND FLOOR (COVERAGE)

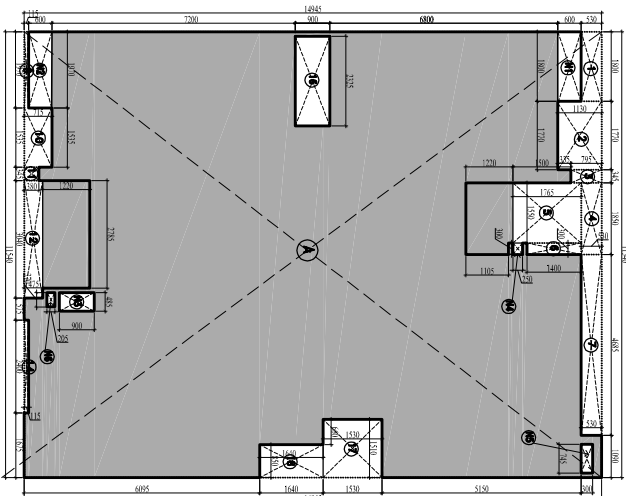

FAR AREA DIAGRAM  
(GROUND FLOOR)

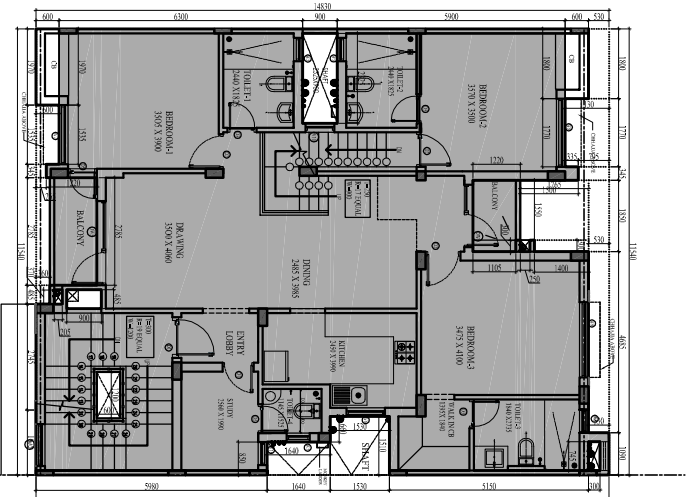

FIRST FLOOR PLAN

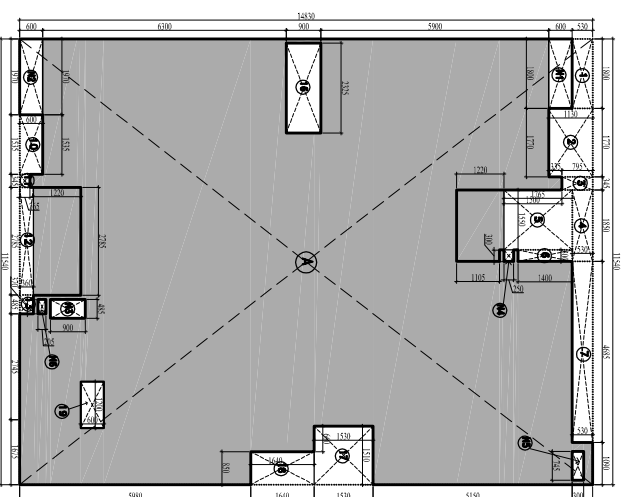

FAR AREA DIAGRAM  
(FIRST FLOOR)

AREA CALCULATION  
GROUND FLOOR AREA (G)

S.No	LENGTH	BREADTH	NOS	AREA
1	1800	530	1	0.95
2	1130	1130	1	2.00
3	345	795	1	0.27
4	1850	530	1	0.98
5	1550	1765	1	2.74
6	300	1400	1	0.42
7	4685	530	1	2.48
8	1970	115	1	0.23
9	1535	715	1	1.10
10	346	330	1	0.13
11	3040	475	1	1.44
12	2200	940	1	2.07
13	2460	115	1	0.28
14	880	1640	1	1.39
15	2325	900	1	2.09
16	1510	1530	1	2.31
17	1510	1530	1	2.31
18	850	1540	1	1.39
<b>TOTAL</b>				<b>22.22</b>

GROUND COVERAGE = A-B  
**180.27**

AREA CALCULATION  
GROUND FLOOR AREA (G1)

S.No	LENGTH	BREADTH	NOS	AREA
1	1800	530	1	0.95
2	1770	1130	1	2.00
3	345	795	1	0.27
4	1850	530	1	0.98
5	1550	1765	1	2.74
6	300	1400	1	0.42
7	4685	530	1	2.48
9	1970	115	1	0.23
10	1535	715	1	1.10
11	346	330	1	0.13
12	3040	475	1	1.44
13	2200	940	1	2.07
14	2460	115	1	0.28
15	880	1640	1	1.39
16	2325	900	1	2.09
17	1510	1530	1	2.31
18	850	1540	1	1.39
<b>TOTAL</b>				<b>18.82</b>

15% OF FAR AREAS (C)

S.No	LENGTH	BREADTH	NOS	AREA
N1	1800	600	1	1.08
N2	1970	600	1	1.18
N3	485	900	1	0.44
N4	250	300	1	0.08
N5	745	300	1	0.22
N6	205	370	1	0.08
<b>TOTAL</b>				<b>2.77</b>

GROUND FLOOR FAR - E = (A-B-C)  
BUILT-UP AT GROUND FLOOR B1-C+E **153.65**

SECOND FLOOR AREA CALCULATION (TYPE-G)

AREA CALCULATION  
SECOND FLOOR AREA (G)

S.No	LENGTH	BREADTH	NOS	AREA
1	1800	530	1	0.98
2	1725	1130	1	1.95
3	345	795	1	0.27
4	1850	530	1	0.98
5	1550	1765	1	2.74
6	300	1400	1	0.42
7	4685	530	1	2.48
8	1535	600	1	0.92
9	345	265	1	0.09
10	2785	360	1	1.00
11	485	360	1	0.17
12	2325	900	1	2.09
13	1510	1530	1	2.31
14	850	1640	1	1.39
15	1200	600	1	0.72
<b>TOTAL</b>				<b>18.53</b>

15% OF FAR AREAS (D)

S.No	LENGTH	BREADTH	NOS	AREA
N1	1800	600	1	1.08
N2	1970	600	1	1.18
N3	485	900	1	0.44
N4	250	300	1	0.08
N5	745	300	1	0.22
N6	205	370	1	0.08
<b>TOTAL</b>				<b>3.07</b>

TOTAL FAR AT SECOND FLOOR F = A-B-D  
**149.51**

BUILT-UP AT SECOND FLOOR - B3 -D+F **152.48**

TOTAL BUILT-UP = B1+B2+B3 **438.71**

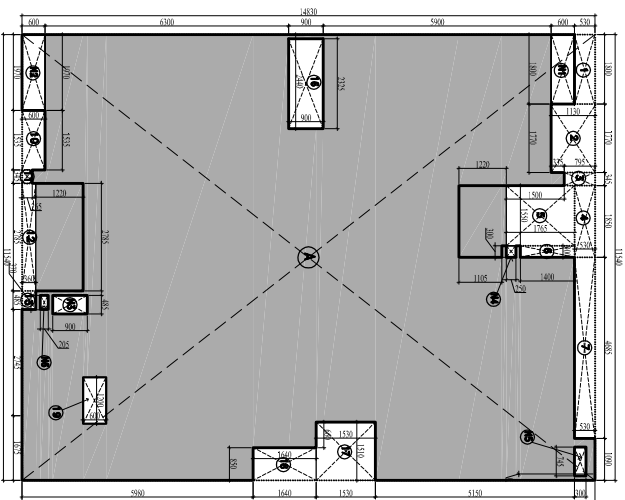
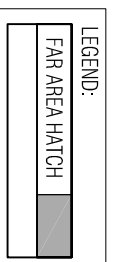

FAR AREA DIAGRAM  
(SECOND FLOOR)

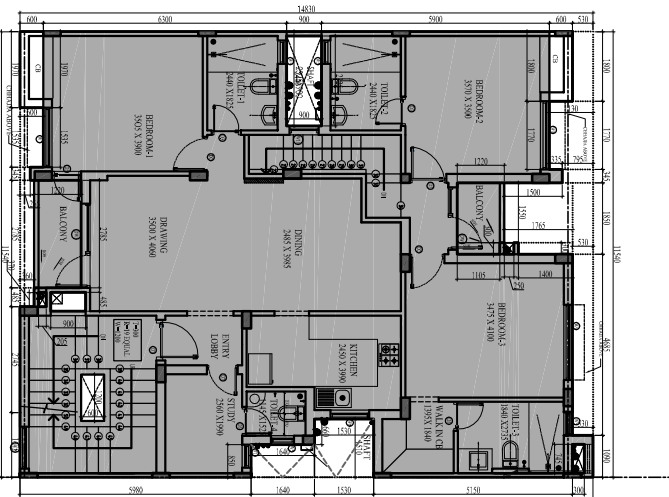

SECOND FLOOR PLAN

FIRST FLOOR AREA CALCULATION (TYPE-G)

AREA CALCULATION  
FIRST FLOOR AREA (G)

S.No	LENGTH	BREADTH	NOS	AREA
1	1800	530	1	0.95
2	1170	1130	1	2.00
3	345	795	1	0.27
4	1850	530	1	0.98
5	1550	1765	1	2.74
6	300	1400	1	0.42
7	4685	530	1	2.48
10	1535	600	1	0.92
11	345	265	1	0.09
12	2785	360	1	1.00
13	485	360	1	0.17
16	2325	900	1	2.09
17	1510	1530	1	2.31
18	850	1640	1	1.39
19	1200	600	1	0.72
<b>TOTAL</b>				<b>18.53</b>

15% OF FAR AREAS (D)

S.No	LENGTH	BREADTH	NOS	AREA
N1	1800	600	1	1.08
N2	1970	600	1	1.18
N3	485	900	1	0.44
N4	250	300	1	0.08
N5	745	300	1	0.22
N6	205	370	1	0.08
<b>TOTAL</b>				<b>3.07</b>

TOTAL FAR AT FIRST FLOOR F = A-B-D  
**149.51**

BUILT-UP AT FIRST FLOOR B3 -D+F **152.58**

FIRST FLOOR AREA CALCULATION (TYPE-G)

KEY PLAN

KEY PLAN

1. ALL DIMENSIONS ARE IN MM.  
2. ROOMS ARE TO BE CONSTRUCTED AS PER RELEVANT CODES.  
3. THE DRAWING SHALL BE READ & NOT SCALED.

DRAWING TITLE:  
SUBMISSION DRAWING FOR G1-UNT GROUND, FIRST, SECOND FLOOR PLAN & AREA CALCULATION FOR G1-A (KASSA)

PROJECT:  
JAYPEE GREENS SPORTS CITY SDZ  
SEC.-25 YEIDA AREA

TOWN PLANNERS SIGNATURE

ARCHITECT'S SIGNATURE

OWNERS SIGNATURE

DATE: 01.12.2014

SCALE: 1:100

PROJECT NO. JAYPEE SPORTS INTERNATIONAL LIMITED  
SIC-129 INDIRA

ASSOCIATE ARCHITECT ARCHITECT CHIEF ARCHITECT

YANINA EXPRESSWAY INDUSTRIAL DEVELOPMENT AUTHORITY