Greater Noida Industrial Dev. Authority
APPROVED
Vide Letter No. 80235/GNIDA/2008 Dated 3/06/2015
Valid up to Dated ...

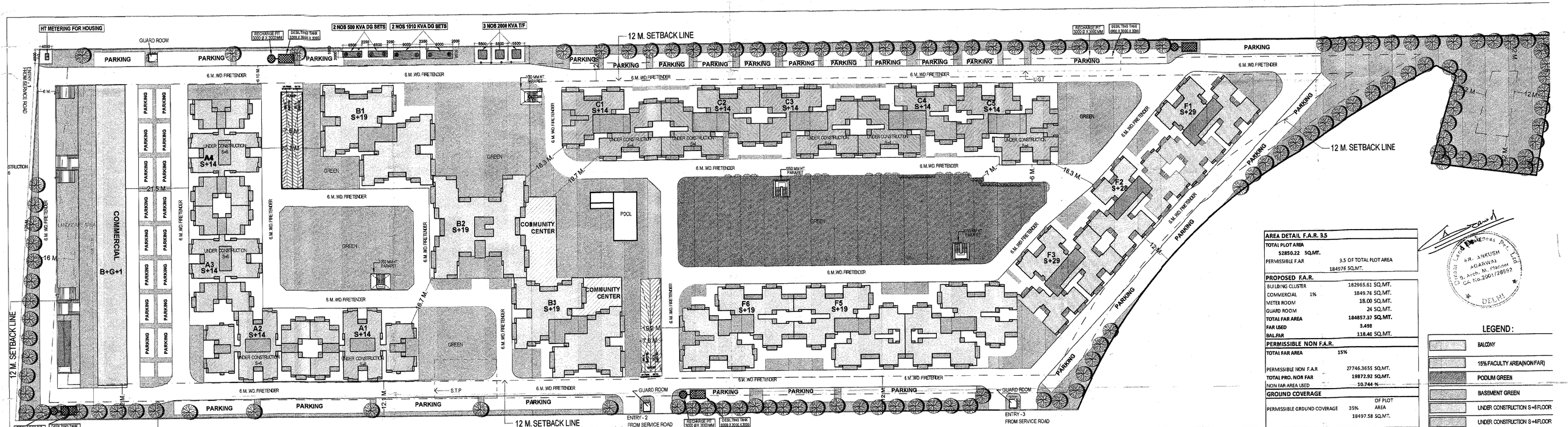

| AREA DETAIL | UNDER CONSTRUCTION AREA | | |