

Name of work :- External Electrification work for Sector-8 (Part) at Avadh vihar yojna Lucknow

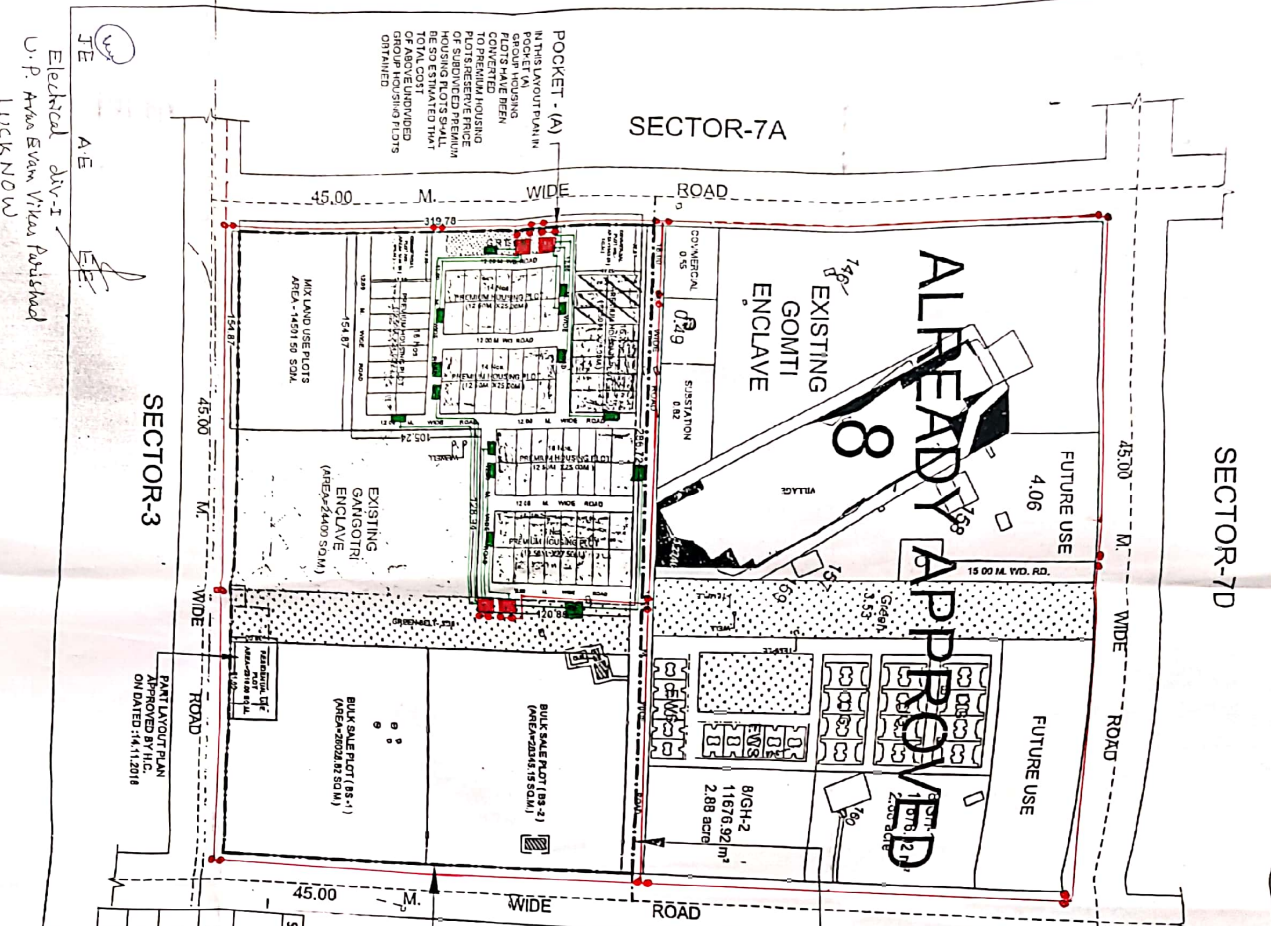

Electrical Div-I
U.P. Area Evam Vikas Parishad
LUCKNOW

UPAVP
UPAVP
ARCHITECTURE & PLANNING UNIT-4
U.P. AVAS EVAM VIKAS PARISHAD, LKO

DETAILS OF PROPOSED PROPERTY		COLOUR
1 Premium Housing Plot		
Size : 12.50 M x 24.00 M (300.00 Sq.M.)	16	86
Size : 12.50 M x 25.00 M (312.50 Sq.M.)	54	
Size : 12.50 M x 27.50 M (343.75 Sq.M.)	16	
Effect to unauthorized Activities of Kissan		
	06	
2 Commercial Plot		
Size : 38.86 M x 47.98 M (1864.50 Sq.M.)	01	2
Size : 38.87 M x 50.00 M (1943.50 Sq.M.)	01	
Bulk Sale Plots (Area= 28345.15 SQ.M.)	01	2
Bulk Sale Plots (Area= 26028.82 SQ.M.)	01	
MIX Land Use Plot (Area 14501.50 SQ.M.)	01	01
TOTAL=	97	91



INDEX

S.No.	Particulars	Symbol
1	Double pole structure (Riser) with 11m long SP65 type S.T. Pole	●●
2	300 Sqmm 3 core 11KV XLPE Cable (Double)	—
3	11/0.43 KV LT S/S with 400KVVA T/F, 800A LT ACB & Main Feeder Piller etc	■
4	240 Sqmm 350 core LT Cable (Double)	—
5	Sub feeder pillar for service connection	■

ARCHITECTURE & PLANNING UNIT-4
U.P. AVAS EVAM VIKAS PARISHAD, LKO
PART LAYOUT PLAN OF SECTOR - 8,
AT AVADH VIHAR YOJNA, LUCKNOW

DATE : 08.07.2024

VIKAS SINGH
DRAUGHTSMAN

MANI YERMA
ASSTT ARCH PLANNER

ANIRUDH
ARCHITECT PLANNER

SAHAY KASHYAP
SENIOR ARCH PLANNER

SAHAY KASHYAP
SENIOR ARCH PLANNER

DR. BALVARN SINGH
I.A.S.

AVAS EVAM