

DESIGN OF INTERNAL WATER SUPPLY OF PMAY VILL - KANKAHA, MOHAN LAL GANT LUCKNOW.

PRODUCED BY AN AUTODESK EDUCATIONAL PRODUCT

FEASIBILITY CHECKED AND FOUND FAVORABLE AT SITE

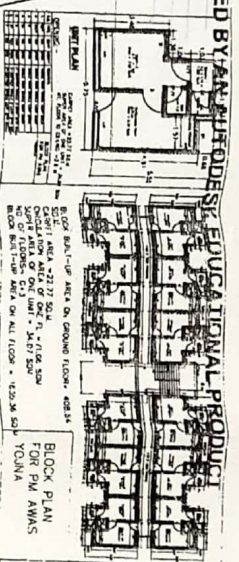
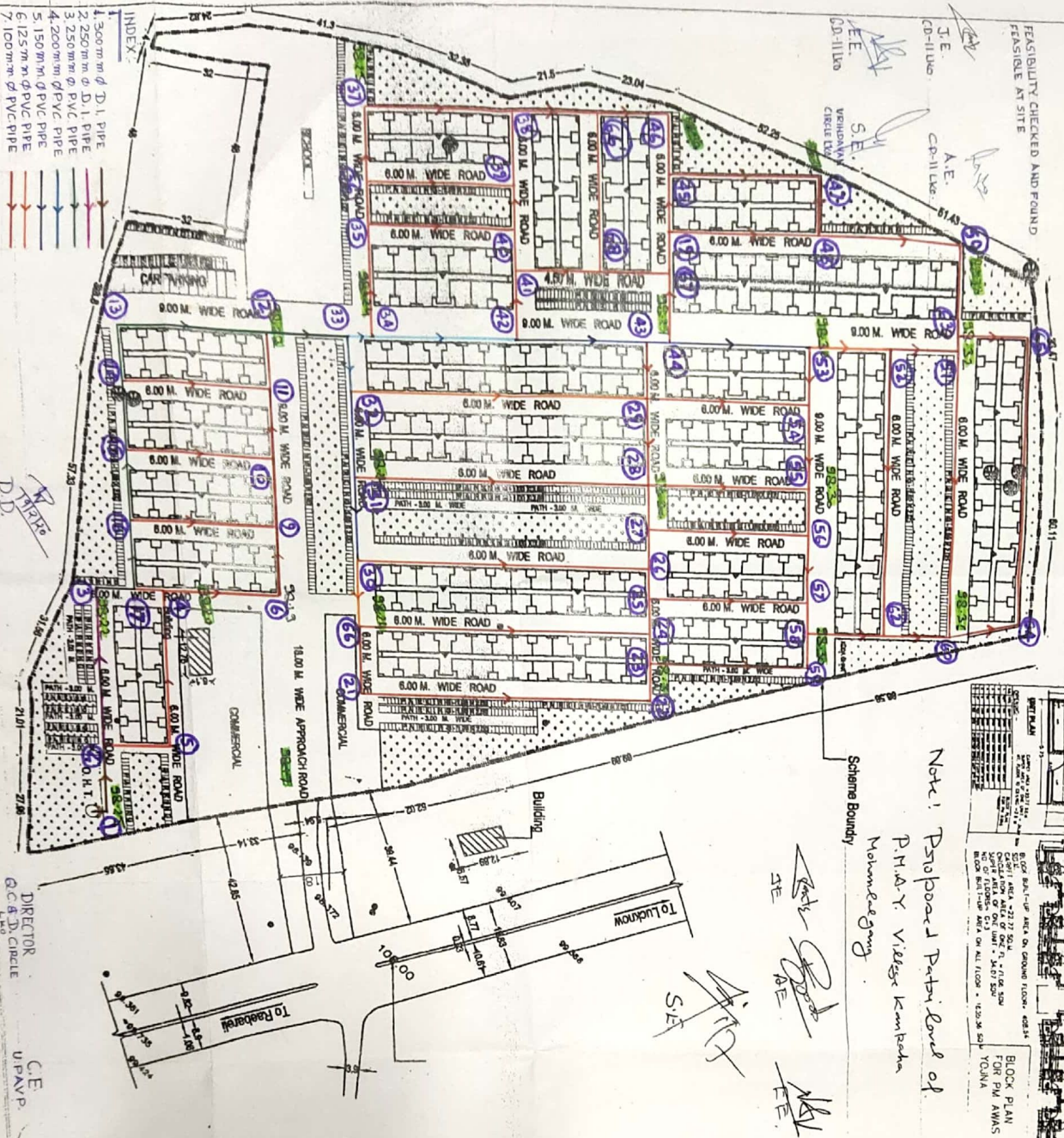

Note: Prepared Panchayat of P.M.A.V.S. Village Kankaha

Scheme Boundary

SE
NE
E
S.E.

UPAVP
ARCHITECTURE AND PLANNING SECTION
NEELGIRI COMPLEX, MOHA, MOHA
LUCKNOW - 225016
Email: upavp@rediffmail.com

LAYOUT PMAVP
SHEET NO. -
UPAVP/APPD/UN-4/PMAY/C.D-1/
KANKAHA/109/2018

NOTE :-
1. THIS LAYOUT PLAN HAS BEEN PREPARED ON THE BASIS OF INFORMATION RECEIVED FROM EX. EN. C.D. 11 VIDE HIS LETTER NO. 1835M/774 DATED 24.08.2018.
2. THIS LAYOUT PLAN HAS BEEN FINALIZED ON THE BASIS OF FEASIBILITY RECEIVED FROM EX. EN. C.D. 11 VIDE HIS LETTER NO. 1882M/776 DATED - 28.08.2018.
3. धरणी के आधार पर योजना के अर्थात् धरणी को देते में निर्धारित क्षेत्र के संबंध में योजना में धरणी को निर्धारित क्षेत्र में के आधार पर अर्थात् धरणी है।

AREA STATEMENT:-
TOTAL LAND AREA - 42120.95 SQ.M/4.2 Hect
- 1839.62 SQ.M (4.32%)
COMMERCIAL AREA - 1789.00 SQ.M (4.25%)
SCHOOL AREA - 6391.78 SQ.M (15.17%)
GREEN AREA - 1352 NO. (2704.0 sq.m)
@2sq.m./flat as per norms
- 408.84 Sqm.
- 11,447.52 Sqm. 27.17%
GROUND COVERAGE - 1.0%

BLOCK AREA
GROUND COVERAGE
F.A.R
E.W.S. TYPE DESIGN - 2277 SQ.MT.
UNIT CARPET AREA - 34.07 SQ.MT.
SUPER AREA OF ON-FLAT - 34.07 SQ.MT.

TOTAL LAND AREA - 42120.95 SQ.MT.
RESIDENTIAL:- TOTAL UNITS - 1344

PARTICULAR	NO. OF BLOCK	NO. OF RESIDENTIAL BLOCK	NO. OF FLOOR	TOTAL UNITS	UNIT AREA (SQ.M)	SUPER AREA (SQ.M)
E.W.S.	28	48	G+3	1344	22.77	34.07

ARCHITECTURE & PLANNING UNIT - 4
U.P. AVAS EVAM VIKAS PARISHAD LUCKNOW
LAY-OUT PLAN OF PMAY
VILL - KANKAHA, MOHAN LAL GANT, LUCKNOW

DATE: 31-08-2018
R. S. MAURYA
ARCH. ASSTT.
ALOK KUMAR VERMA
ASSTT. ARCH. PLANNER
SALJEV KASHYAP
ARCHITECT PLANNER
A. K. SHUKLA
CHIEF ARCHITECT PLANNER
ALAY CHAUHAN

DESIGN OF HEADWORKS AT VILL. - KANKAHA MOHAN LAL GANJ LUCKNOW

PRODUCED BY ANAUPDIHSEK EDUCATIONAL PRODUCT

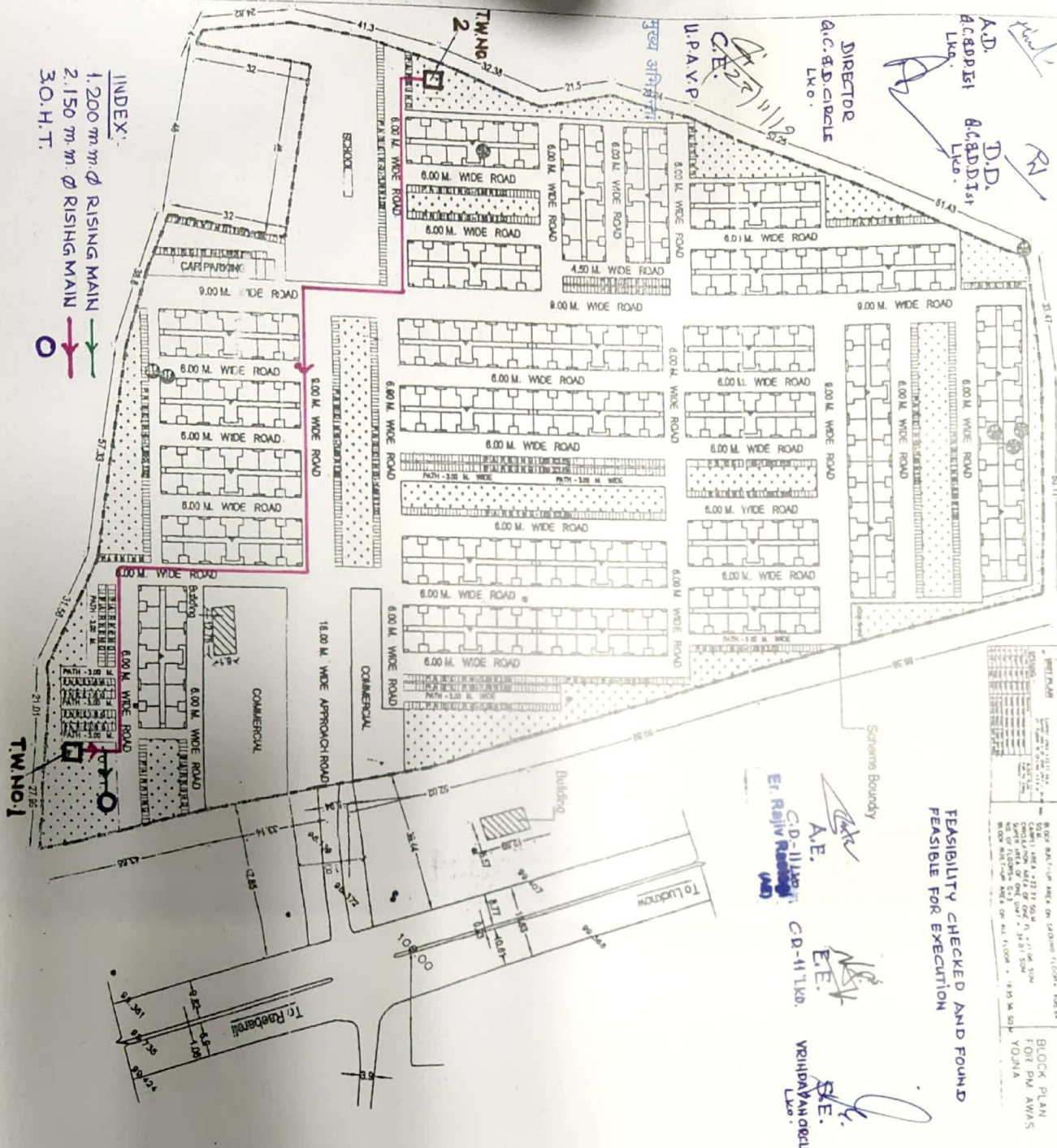

INDEX:
1. 200 m.m. Ø RISING MAIN
2. 150 m.m. Ø RISING MAIN
3. O.H.T.

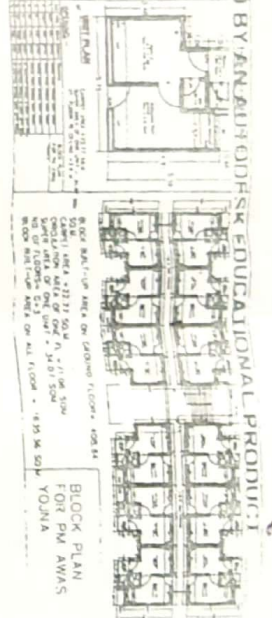

FEASIBILITY CHECKED AND FOUND
FEASIBLE FOR EXECUTION

A.E. C.D.-11/10/18
E.E. C.D.-11/10/18
S.E. VINDAVAN CIRCLE
UP.PAV.P.
DIRECTOR
A.C.E.D.C. BUREAU
LKO.

ISO-9001:2000

UPPVP
UPPVP
UPPVP

UPPVP/APPDUU-4/PMAY/C.D-11/
KANKAHA/11/09/2018

SHEET NO. -
KANKAHA/11/09/2018

DRGNO

NOTE :-
1. THIS LAYOUT PLAN HAS BEEN PREPARED ON THE BASIS OF INFORMATION RECEIVED FROM EX. EN. C.D.-11 VIDE HIS LETTER NO. 1935M-724 DATED 24.08.2018.
2. THIS LAYOUT PLAN HAS BEEN FINALIZED ON THE BASIS OF FEASIBILITY RECEIVED FROM EX. EN. C.D.-11 VIDE HIS LETTER NO. 1902M-716 DATED - 28.09.2018.
3. प्रमाणनी आगता योजना के अर्थात परिवार को दिने गये विवरित तालिका के संदर्भ उक्त योजना में प्रदान की निर्धार विभागत तालिका के आशर पर करायता जाना है।

AREA STATEMENT:-
TOTAL LAND AREA - 42120.95 SQM (4.2 Hecl.
COMMERCIAL AREA - 1020.52 SQ.M (14.32%)
SCHOOL AREA - 1789.00 SQ.M (4.25%)
GREEN AREA - 6391.78 SQ.M (15.17%)
- 1352 NO. (2704.0 sq.m)
@2sq.m /flat as per norms
BLOCK AREA - 408.84 Sqm.
GROUND COVERAGE - 11,447.52 Sqm. 27.17%
F. A. R - 1.08

E.W.S. TYPE DESIGN
UNIT CARPET AREA - 22.77 SQ.MT.
SUPER AREA OF ONE FLAT - 34.07 SQ.MT.

TOTAL LAND AREA - 42120.95 SQ.MT.
RESIDENTIAL:- TOTAL UNITS - 1344

PARTICULAR	NO. OF BLOCK	NO. OF UNIT IN EACH BLOCK	NO. OF FLOOR	TOTAL UNITS	UNIT AREA (SQ.MT)	SUPER AREA OF UNIT (SQ.MT)
E.W.S.	28	48	G+3	1344	22.77	34.07

ARCHITECTURE & PLANNING UNIT - 4
U.P. AVAS EVAM VIJAS PARISHAD LUCKNOW
LAYOUT PLAN OF PMAY
VILL. - KANKAHA, MOHAN LAL GANJ, LUCKNOW

DATE : 31-08-2018

R. S. MAURVA
DR ARCH.
ARCH. ASSTT.
ALOK KUMAR VERMA
ASSTT. ARCH. PLANNER
SANJEEV KASHYAP
ARCHITECT PLANNER
A. K. SHUKLA
CHIEF ARCHITECT PLANNER