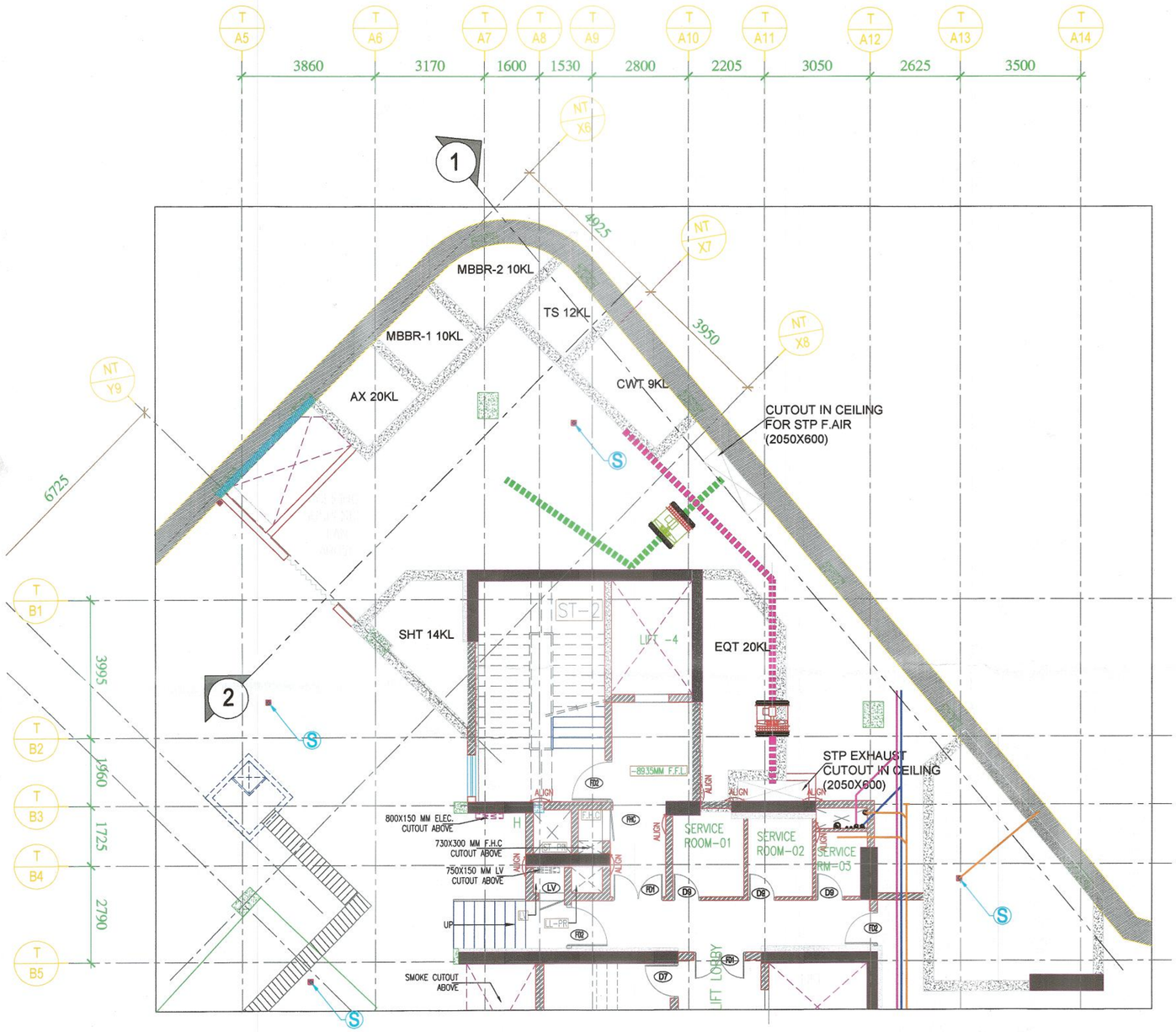

1 PLAN@ STP
SCALE 1:100

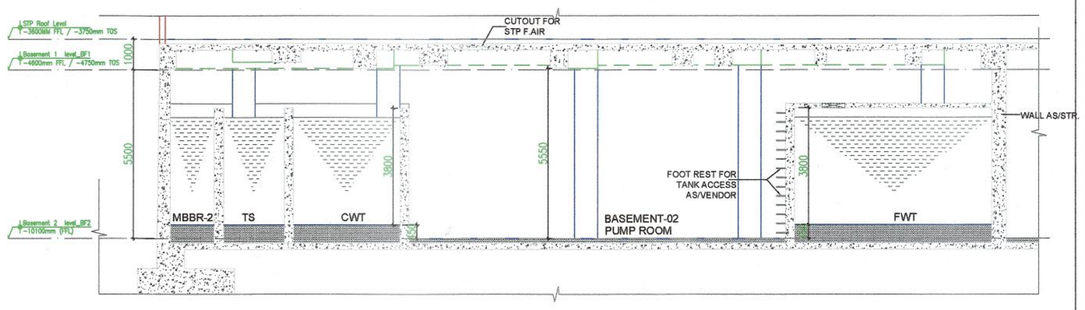

3 SECTION -1
SCALE 1:100

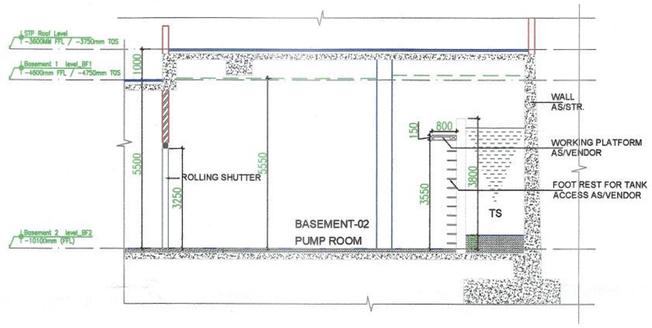

4 SECTION -2
SCALE 1:100

PROJECT

KINGS LANDING
B-58 WISH TOWN SECTOR - 128,
NOIDA FOR JAYPEE INFRATECH LTD.

CLIENT

M/S GOODLIVING
INFRASTRUCTURE PVT.
LTD.

KEY PLAN

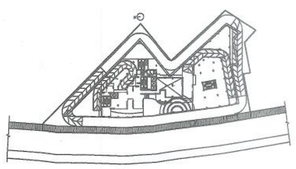

© This drawing & design is the copyright of the designer. No portion of this drawing may be reproduced without the written permission of the designers.

mm All dimensions are in millimeter unless otherwise specified Dimensions shall not be scaled off the drawing.

This drawing shall be read in conjunction with structural and other service drawings along with relevant specifications.

+0.00 Level +0.00 corresponds with the proposed from the access road level as per master plan.

Contractor shall check and verify all dimensions before commencing any construction work, and discrepancy or omission to be immediately reported to the architect or designer.

STRUCTURAL CONSULTANTS

MEP CONSULTANT

LANDSCAPE CONSULTANTS

NO.	DATE	REVISION DESCRIPTION	CHECKED	APPROVED

PROJECT COORDINATOR :

DRAWN BY :

APPROVED BY :

DRAWING NAME

WASTE DISPOSAL PLAN

REVISION R0

DATE 17-01-2023

SCALE

For Goodliving Infrastructure Pvt. Ltd.

Auth. Sign. / Director

DRAWING NO.

2266-60-

ROHIT SAINI
CA/2020/121021