PROPOSED GROUP HOUSING "SKA IMPERIA" AT GH-04, SPRINGWOOD ENCLAVE SEC-04 WAVE CITY, GHAZIABAD UP. UNDER OWNERSHIP M/S SIG.SHRI SANJAY SHARMA.

FILE NO.- G.D.A/BP/25-26/1551

LEGEND : -		
01	PLOT LINE	————
02	BASEMENT LINE	– – – –
03	SETBACK LINE	– – – –

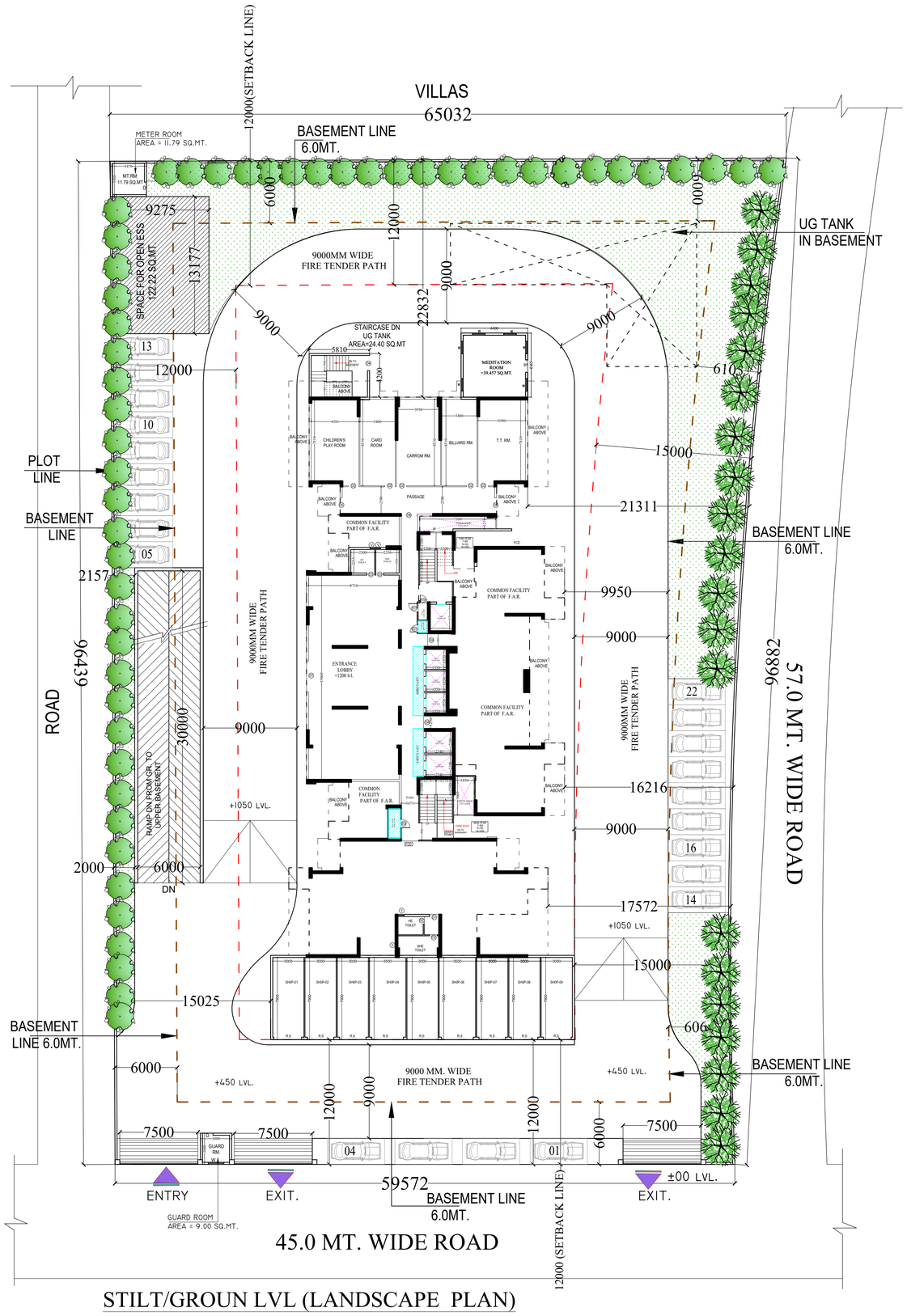

STILT/GROUN LVL (LANDSCAPE PLAN)

PROJECT :-
PROPOSED GROUP HOUSING AT GH-04 SPRINGWOOD, ENCLAVE SEC-04 ,WAVE CITY ,GHAZIABAD,UP

BUILDERS & PROMOTERS :-
JRS BUILDCON LLP AUTHORISED
SIG.SHRI SANJAY SHARMA

DRAWING TITLE :-
LANDSCAPE PLAN

Space Designers International
ARCHITECTS & PLANNERS
www.spacedi.com

ARCHITECTS :
Space Designers International
B-34,Sector-67, NOIDA-201301
PH : 0120-3100450, 451, 452, 453
91-9711633717, 18
e-mail : info@spacedi.com, www.spacedi.com

CHECKED BY :-	SCALE :-	DATE :-
VISHAL		

JRS Buildcon LLP
Designated Partner
OWNER'S SIGNATURE

ARCHITECT'S SIGNATURE

DRG. No. :-03a