

INTERNAL WATER SUPPLY LINE IN SEC-08, AVADH VIHAR YOUNA
 Proposed Internal w/s line (→) 150 mm dia. (→)

T.N.D.E.X

INDEX:

SECTOR-7A

SECTOR-7D

DETAILS OF PROPOSED PROPERTY

Sl. No.	Property Description	Area (Sq. M.)	Count	Colour
1	Premium Housing Plot			
	Size : 12.50 M x 24.00 M (300.00 Sq.M.)	16	86	
	Size : 12.50 M x 25.00 M (312.50 Sq.M.)	54		
	Size : 12.50 M x 27.50 M (343.75 Sq.M.)	16		
	Effectuated to unauthorized Activities of Kissan	06		
2	Commercial Plot			
	Size : 38.86 M x 47.98 M (1864.50 Sq.M.)	01	2	
	Size : 38.87 M x 50.00 M (1943.50 Sq.M.)	01		
3	Bulk Sale Plots (Area = 28345.15 SQ.M.)	01	2	
	Bulk Sale Plots (Area = 26028.82 SQ.M.)	01		
4	MIX Land Use Plot (Area 14501.50 SQ.M.)	01	01	
TOTAL =		97	91	

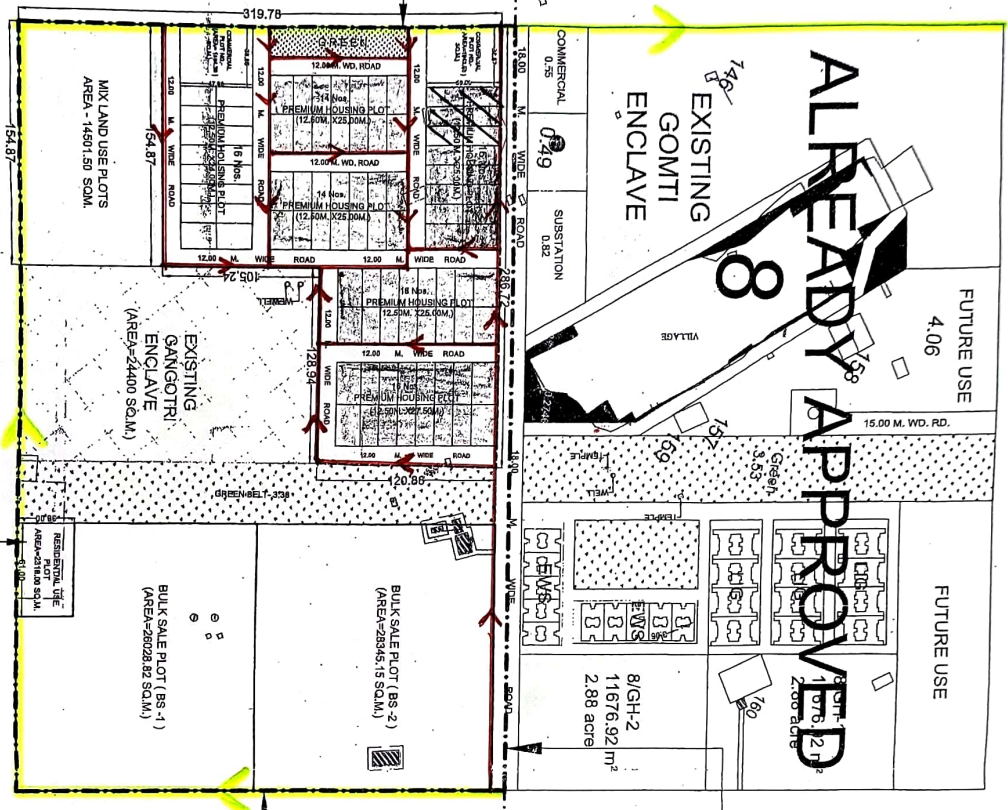

POCKET - (A)
 IN THIS LAYOUT PLAN IN
 POCKET (A)
 GROUP HOUSING
 PLOTS HAVE BEEN
 CONVERTED
 TO PREMIUM HOUSING
 PLOTS. RESERVE PRICES
 OF ABOVE UNDIVIDED
 BE SO ESTIMATED THAT
 TOTAL COST
 OF ABOVE UNDIVIDED
 GROUP HOUSING PLOTS
 OBTAINED.

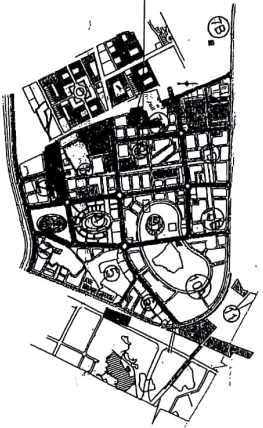

KEY PLAN

SECTOR-3

PART LAYOUT PLAN
 APPROVED BY H.C.
 ON DATED 14.11.2018

Handwritten signatures and initials: JSE, AE, etc.

ARCHITECTURE & PLANNING UNIT-4 U.P. AVAS EVAM VIKAS PARISHAD, LKO	
PART LAYOUT PLAN OF SECTOR - 8, AT AVADH VIHAR YOUNA, LUCKNOW	
DATE : 09.07.2024	N
VIKAS SINGH DMAN (CNIL)	
MAURYA VERMA DR. ARCH. ASSTT. ARCH. PLANNER	
ANSHU DR. ARCH. ARCHITECT PLANNER	
SANJEEV KASHYAP ALTERN. ARCHITECT/PLANNER, SENIOR ARCH. PLANNER	
SANJEEV KASHYAP CHIEF ARCH. PLANNER	
DR. BALVAKR SINGH	