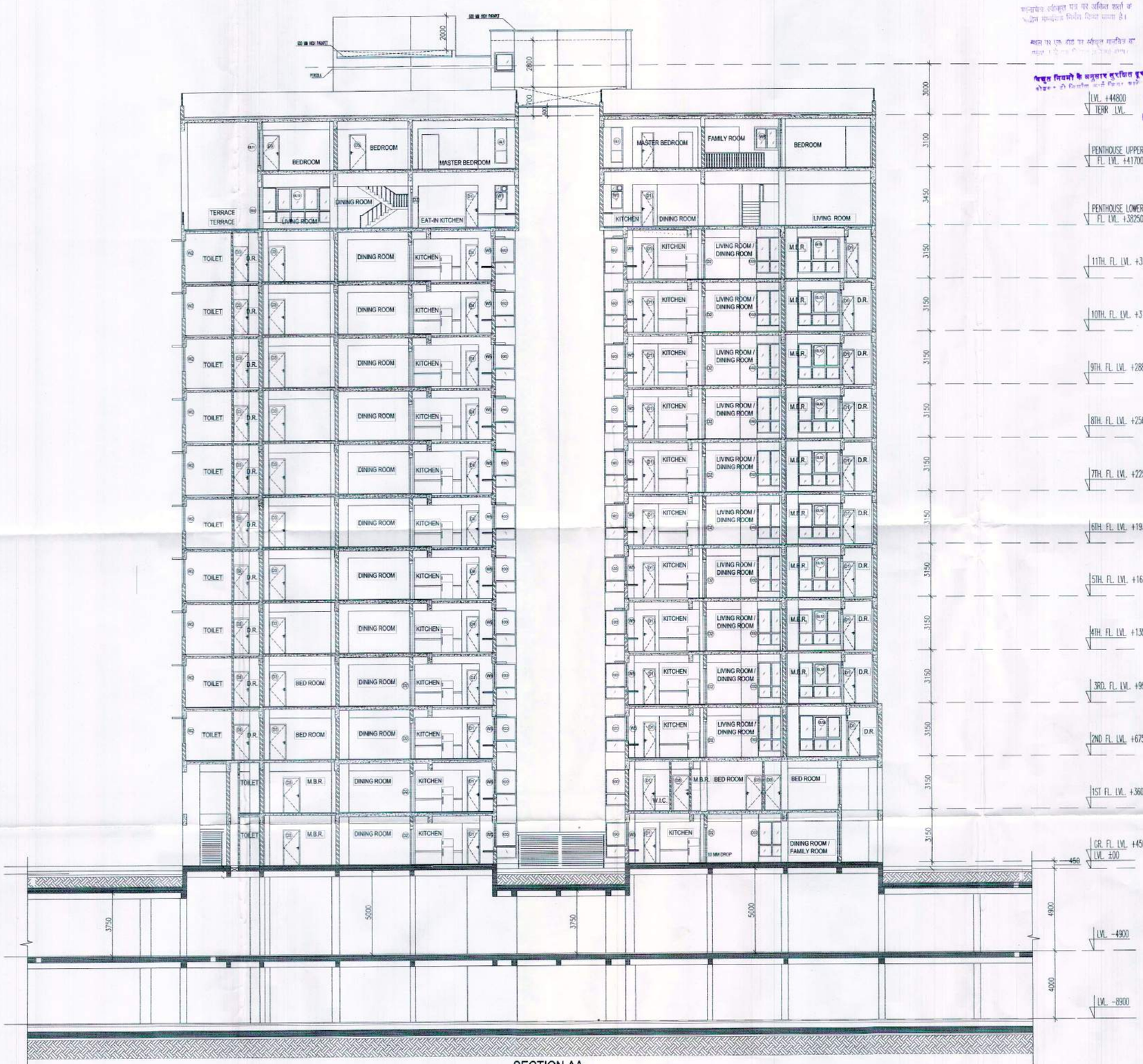

SECTION AA

REVISED GROUP HOUSING
FOR
INTEGRATED CITY
AT
DOONDAHERRA, GHAZIABAD.

BLOCK D1(D11)

SUBMISSION DRAWING

SCALE	DATE	DRAWING NO.-	NORTH
100		APIL/AA/D/08	N

DEALT BY

DURGA DESIGNERS
ABHOK KUMAR AGGARWAL
REG. No.CA/2016/79773
R/o G-104, SECTOR-41, NOIDA
PH-9810072149, 0120-4357100

TOWN PLANNER/ARCHITECT

OWNER SIGN.

TITLE

SECTION AA

OWNER :-

ANSAL PROPERTIES & INFRASTRUCTURE LTD.(CONSORTIUM)

CONSULTANTS :

Rashi Gupta
Architect, Town Planner,
Noida.