

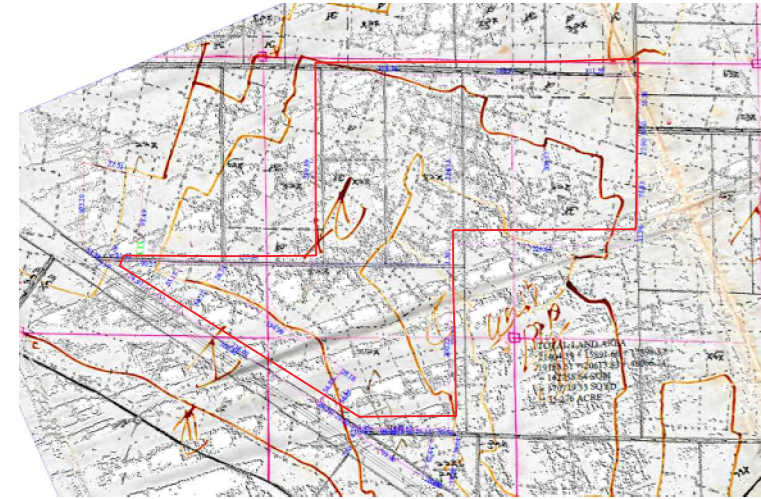

CORDINATES



KHASRA NO - 593 - YUNUS, HUNPHA

287.040

113.480

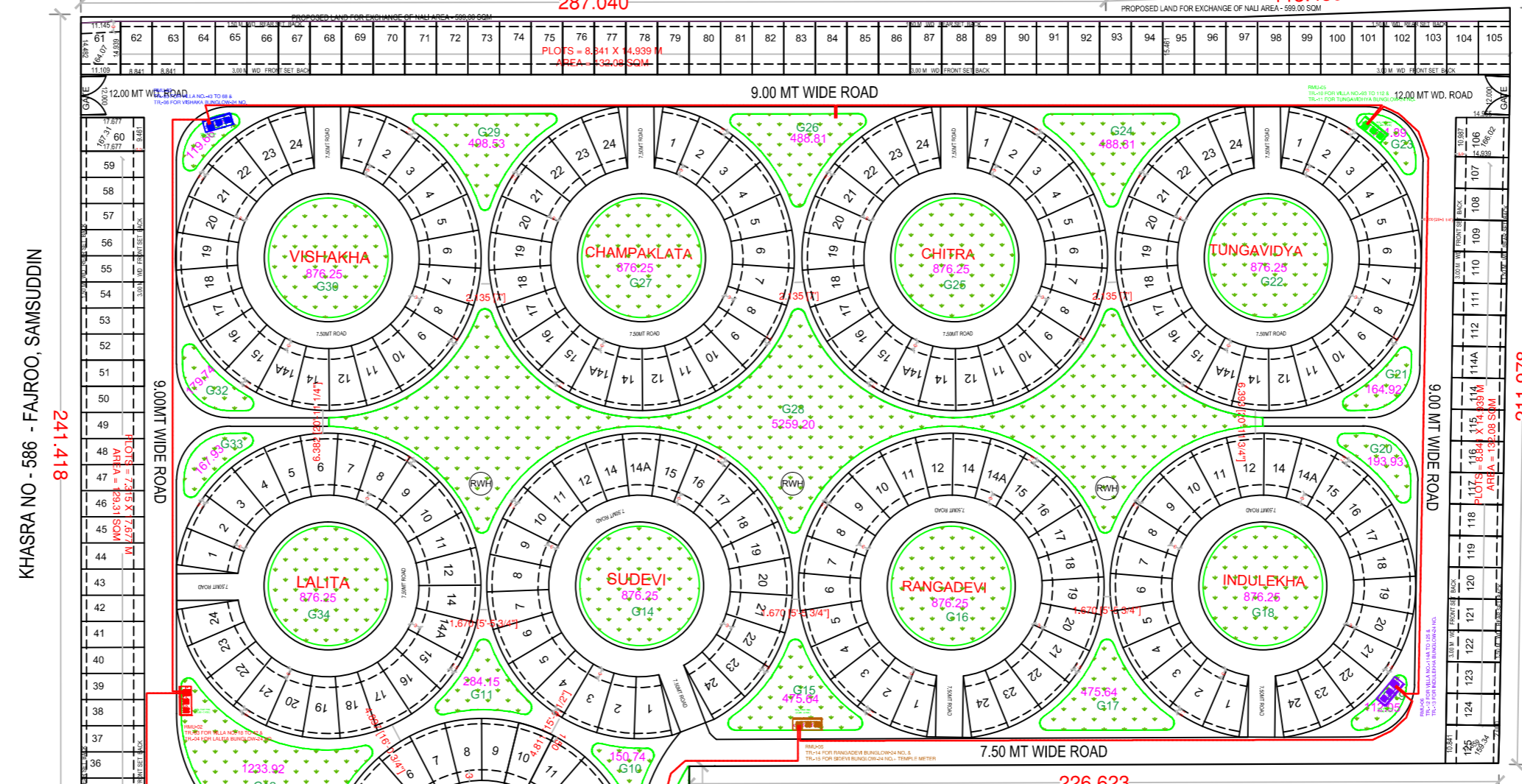

KHASRA NO - 588 - FAJROO, SAMSUDDIN  
241.418

KHASRA NO - 574 - PRATAP SINGH  
211.978

KHASRA NO - 580 - SUKHVEER SINGH

- DP STRUCTURE
- RING MOUNT UNIT [ RMU ]
- TRANSFORMER PLINTH
- HT CABLE ROUTE

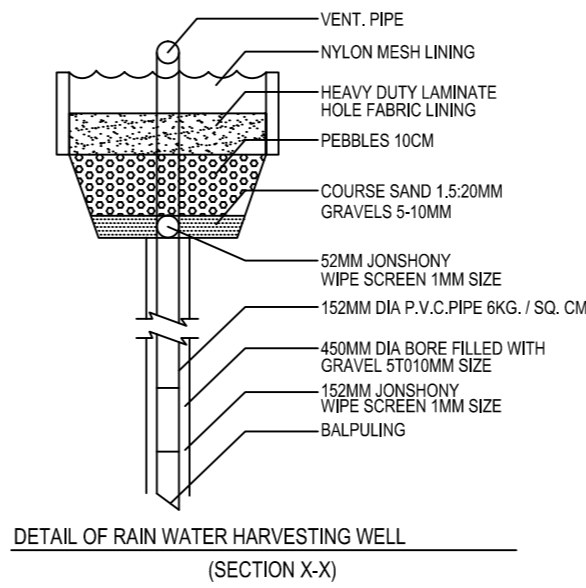

S NO	PARK NAME	AREA (SQM)
1	G1	224.34
2	G2	560.66
3	G3	327.15
4	G4	3022.57
5	G5	399.26
6	G6	205.77
7	G7	213.78
8	G8	956.79
9	G9	136.97
10	G10	150.74
11	G11	284.15
12	G12	1233.92
13	G13	993.25
14	G14	876.25
15	G15	475.64
16	G16	876.25
17	G17	475.64
18	G18	876.25
19	G19	112.05
20	G20	193.93
21	G21	164.92
22	G22	876.25
23	G23	134.89
24	G24	488.81
25	G25	876.25
26	G26	488.81
27	G27	876.25
28	G28	5259.20
29	G29	498.53
30	G30	876.25
31	G31	119.66
32	G32	179.74
33	G33	167.93
34	G34	876.25
TOTAL		24479.10

S no.	Plot no.	Plot size	Plot area	Plot (Qty.)	Total area
1	Food Court	DIFF. SIZE	1921.06	1	1921.06
2	1 TO 17	8.23X25.914	213.27	16	3412.32
3	18 TO 30	8.23X25.914	213.27	13	2772.51
4	31	DIFF. SIZE	217.08	1	217.08
5	32	DIFF. SIZE	276.73	1	276.73
6	33	DIFF. SIZE	164.21	1	164.21
7	34 TO 59	7.315X17.677	129.31	26	3362.06
8	60	DIFF. SIZE	167.31	1	167.31
9	61	DIFF. SIZE	164.07	1	164.07
10	62 TO 105	8.841 X 14.939	132.08	44	5811.52
11	106	DIFF. SIZE	166.02	1	166.02
12	107 TO 124	8.839X14.939	132.08	18	2377.44
13	125	DIFF. SIZE	159.34	1	159.34
14	TUNGAVIDHYA	8.50X17.37	147.79	24	3546.96
15	CHITRA	8.50X17.37	147.79	24	3546.96
16	CHAMPAKLATA	8.50X17.37	147.79	24	3546.96
17	VISHAKA	8.50X17.37	147.79	24	3546.96
18	LALITA	8.50X17.37	147.79	24	3546.96
19	SUDEVI	8.50X17.37	147.79	24	3546.96
20	RANGADEVI	8.50X17.37	147.79	24	3546.96
21	INDULEKA	8.50X17.37	147.79	24	3546.96
22	SHRI RADHA	8.41X17.37	146.18	24	3508.32
TOTAL				341	52855.67

AREA CHART :-	AREA (SQM)	% AGE
TOTAL LAND AREA	114544.82	
PROPOSED AREA OF NALI	599.15	
LAND AREA	113945.67	
AREA UNDER ROAD WIDENING	123.27	
NET LAND AREA	113822.40	100.00
AREA UNDER PLOTS	50934.61	44.75
AREA UNDER ROADS	36370.25	31.95
AREA UNDER FOOD COURT	1921.06	1.69
AREA UNDER DALAB GHAR AND STP	117.38	0.10
AREA UNDER PARKS	24479.10	21.51

PROPOSED LAYOUT PLAN OF A RESIDENTIAL COLONY ( SHRI DIVINE VASUNDHARA ) ON KHASRA NO. - 580, 581, 582, 584 & 585, MAUZA-HATHIYA , TEHSIL- GOVERDHAN & DISTT. - MATHURA .

OWNER :-  
RADHA MADHAV VENTURES.  
AUTH, SIGN - SHRI ASHOK KUMAR AGRAWAL  
S/O SHRI VRINDAVAN DAS AGRAWAL

OWNER SIGN

S NO	KHASRA NO	LAND AREA AS PER PAPER ( sqm )	AREA LEFT FOR EXCHANGE OF NALI	AREA LEFT FOR	NET LAND AREA	
1	580 - 581	46600.00	386.00		46214.00	
2	582	55440.00		28942.37	26497.63	
3	584	22130.00	118.85		22011.15	
4	585	18980.00	94.30		18885.70	
5	NALI	598.00			598.00	
TOTAL		143748.00	599.15	28942.37	114206.48	
					AS PER SITE LAND AREA	113945.67
					SHORT AREA	260.81

DATE \_\_\_\_\_

SCALE 1 : 750

ARCHITECT SIGN

**B.B.C. COMPANY**  
Architect, Engineer & valuer  
Opp. - Vijay Stores, Maholi road  
B. S. A. collage road, Mathura  
Con. at = 983707931, 7906770541

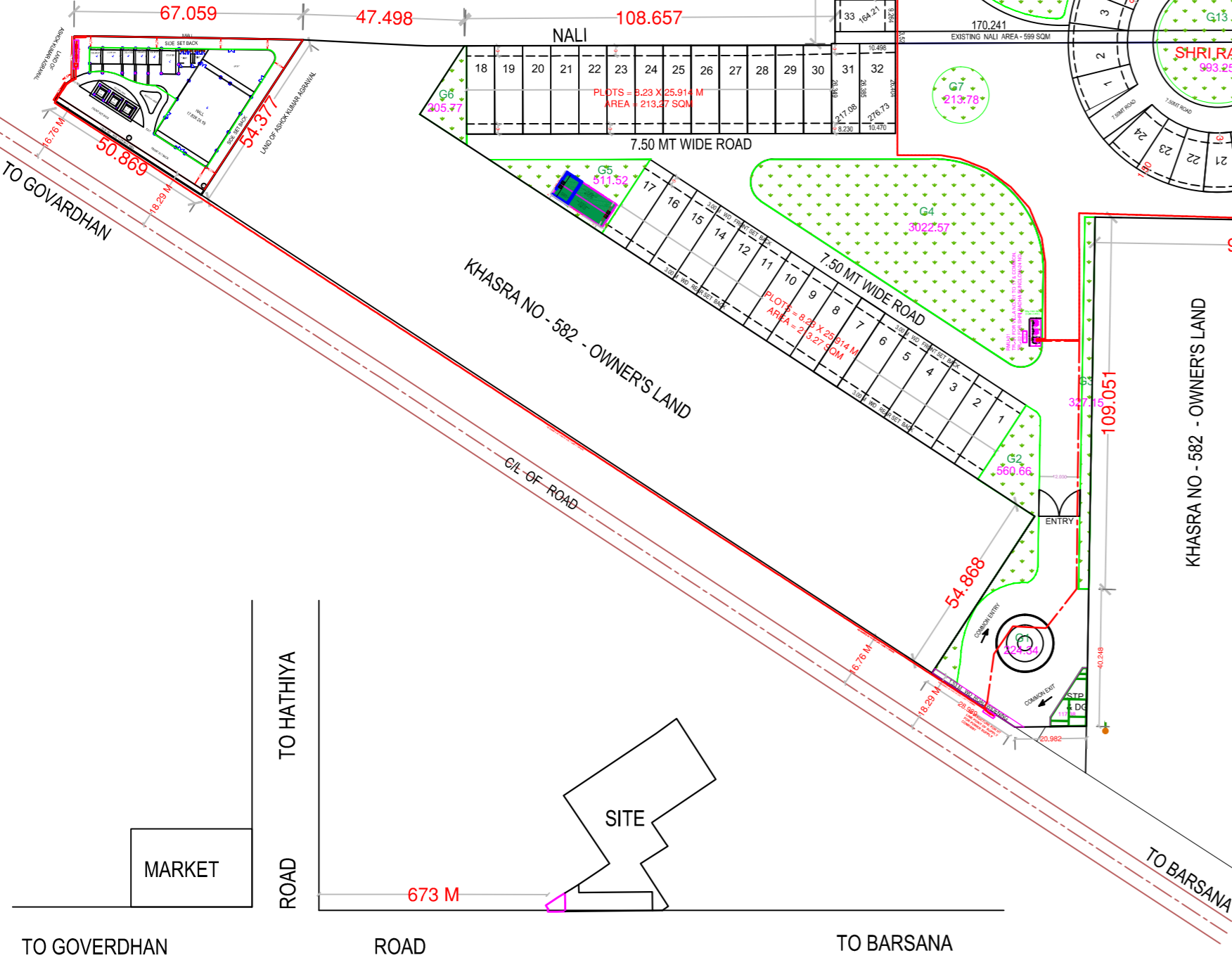

**ELECTRICAL LAYOUT PLAN**