

9.0 meter wide road

NALA

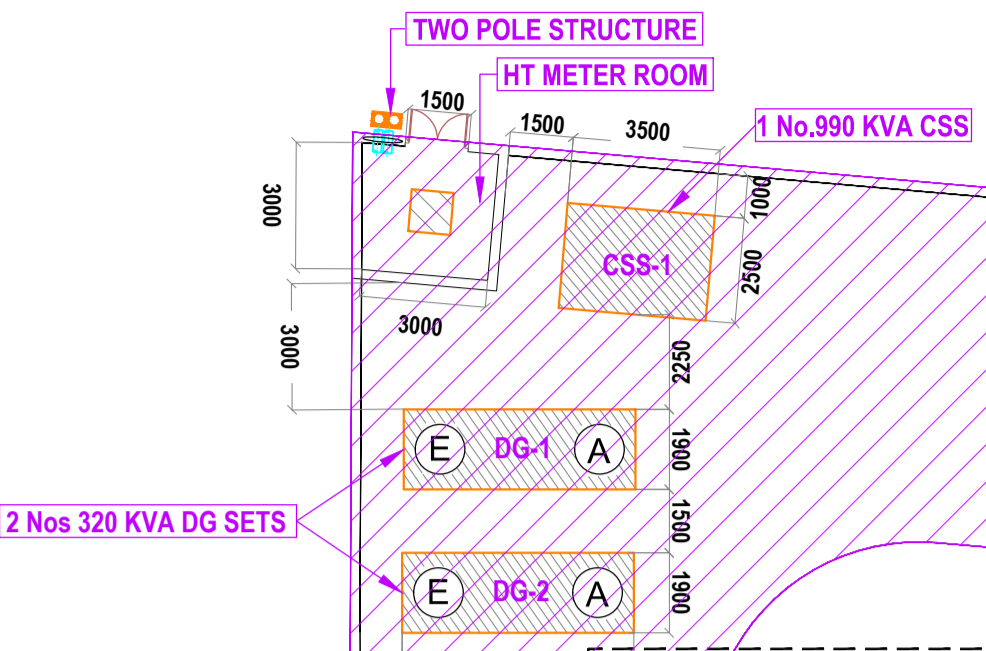

BASEMENT LINE

INTERNAL ROAD 7.50 M. WIDE

SETBACK LINE / PODIUM LINE

INTERNAL ROAD 7.50 M. WIDE

STP
CAP: - 100 KLD

INTERNAL ROAD 7.50 M. WIDE

INTERNAL ROAD 7.50 M. WIDE

BASEMENT LINE

ENTRY

EXIT

30.0 meter wide road

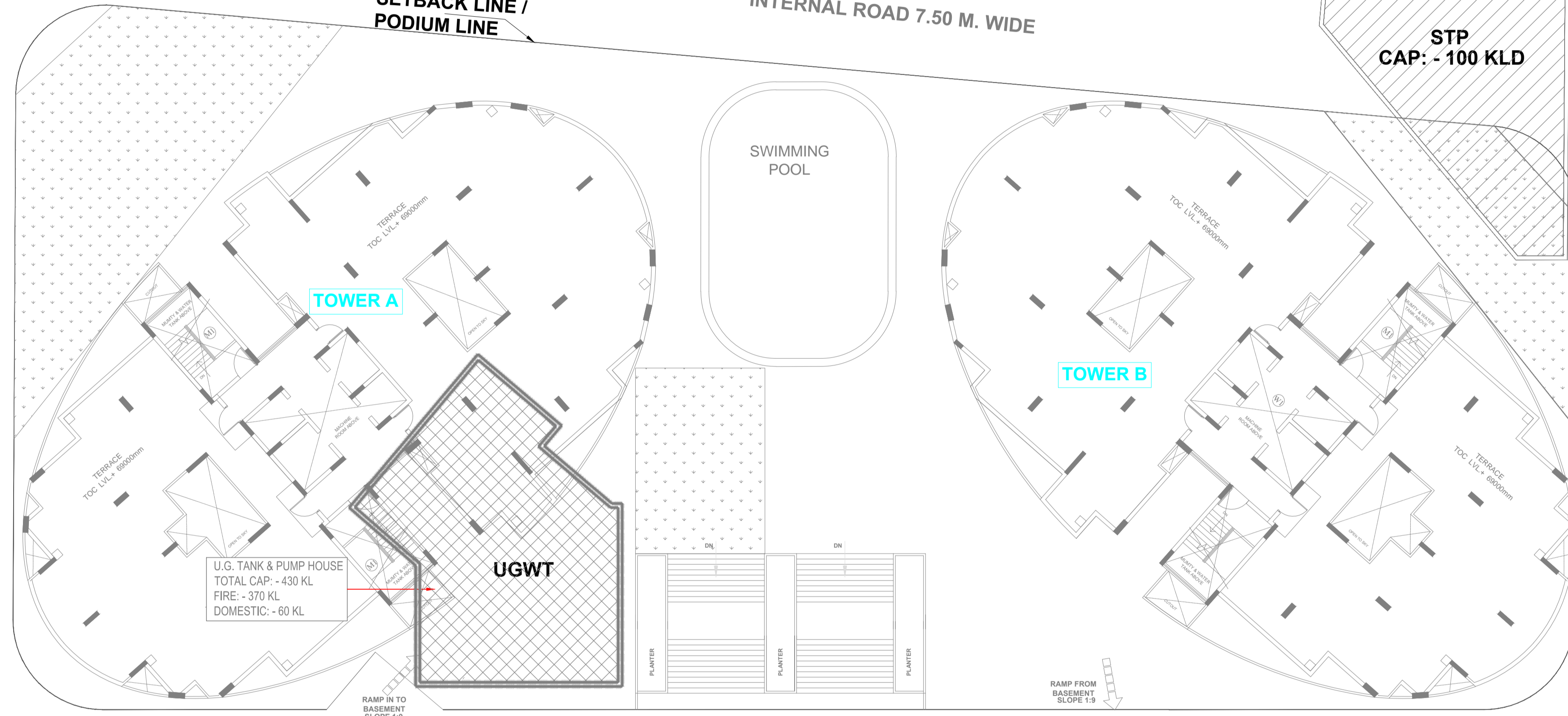

GIAN P. MATHUR
ARCHITECT
S. Arch. No. C.A. 441 A
CA No. 80208



rev. no.	date	revision

Owner **M.I. BUILDERS LTD.**
6TH FLOOR, NEW JANPATH COMPLEX, 9A-ASHOK MARG, HAZRATGANJ LUCKNOW - 226001

project **PROPOSED GROUP HOUSING AT PLOT NO.-D.4, CHAK GANJARIA SCHEME, GOMTINAGAR EXTENSION, LUCKNOW**

title **ELECTRICAL DRAWING**

subtitle **SETTING-OUT LAYOUT (SITE PLAN)**

drawing released for
 APPROVAL SUBMISSION
 ADVANCE COPY CONSTRUCTION

drg. no. **CES/EXT/ELEC-01** drawn by **Balwinder Singh**

scale **1:175** designed by **Narender**

date **03.11.2020** checked by **Anand Havelia**

architects
gpm ARCHITECTS & PLANNERS
 GIAN P. MATHUR AND ASSOCIATES (P) LTD
 C - 55, East Of Kailash, New Delhi-110065
 T : 011-46599599 / F : 011-46599512
 E : gpm@airtelmail.in / W : www.gpmindia.com

services consultant
Consummate Engineering Services (P) Ltd.
 Noida Office : B - 67, Sector - 67, Noida - 201 301
 Tel : (0120) 8943500 (24 Lines)
 Lko. Office : R 006, Rohtas Plumeria, Gomti Nagar, Lucknow
 e mail : mail@cespi.in, website : www.cespi.in