

Road over basement. Basement slab to be designed for fire tender movement

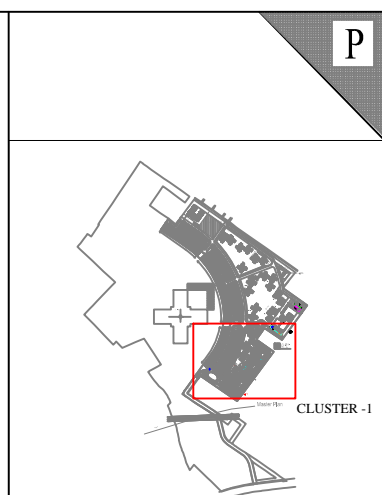

KEY PLAN

PLUMBING LEGENDS

1	Ø150MM SEWAGE LINE	
2	450MM X 900MM INSPECTION CHAMBER	
3	300MM X 300MM GULLY TRAP	
4	Ø600MM SEWERAGE CHAMBER	
5	SEWAGE FLOW DIRECTION	
6	Ø110MM SOIL PIPE	
7	Ø75MM SOIL PIPE	
8	WASTE PIPE (WP) C.I.	
9	SOIL PIPE (SP) C.I.	

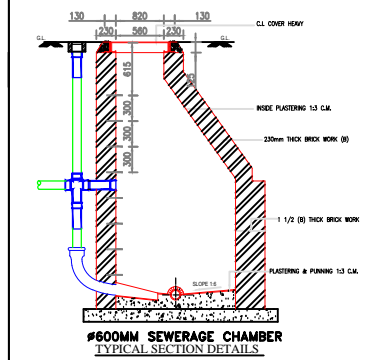

Ø600MM SEWERAGE CHAMBER TYPICAL SECTION DETAILS

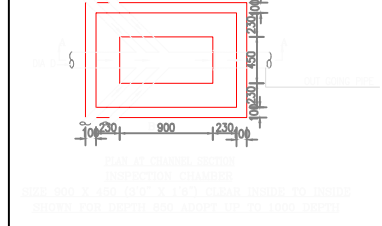

Ø600MM SEWERAGE CHAMBER PLAN VIEW

1923-Sri Radha Vrindavan Chandra Mandir, Krishna Lila Theme Park & Group Housing

REVISION	DATE	PARTICULARS	DESIGNED	CHECKED
R4	03.05.16	REVISED AS PER COMMENTS	PRATIBHA M.	NISHANT C.
R3	07.12.15	REVISED AS PER NEW ARCH PLAN	PRATIBHA M.	NISHANT C.
R2	23.10.15	REVISED AS PER COMMENT	PRATIBHA M.	NISHANT C.
R1	22.09.15	REVISED AS PER COMMENT	PRATIBHA M.	NISHANT C.
R0	02.09.15	FIRST TIME ISSUED	PRATIBHA M.	NISHANT C.

OWNER: INFINITY INFOTECH PARK LTD.

ARCHITECT: RAJEEV AGARWAL

SCALE	NTS	REVISION	R4

STATUS: WORKING DRAWING

TITLE: EXTERNAL SEWERAGE LAYOUT FOR CLUSTER -1

DRAWING NO.: 1923/P/W/ESWR/310

DATE: 23.10.2015

DRAWN BY: MANOJ R.

DESIGNED BY: PRATIBHA M.

CHECKED BY: NISHANT C.

APPROVED BY: ANAND J.

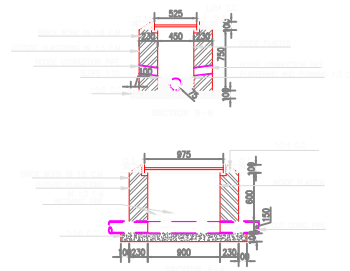

- SEWAGE NOTES:-**
1. ALL ROAD LEVELS ARE PROVIDED BY THE CLIENT.
 2. ALL LEVELS FOR SEWER LINES MUST BE PROPERLY MAINTAINED BY USE OF DUMPY LEVEL.
 3. WORK TO BE TAKEN UP ONLY AFTER RECEIPT OF MUNICIPAL SANCTION.
 4. FOR DEPTH OF SEWER LINES OF MORE THAN 1.5M, CIRCULAR MANHOLE TO BE PROVIDED.
 5. IN CASE OF ANY DIFFICULTY OR DISCREPANCY CONSULTANT BE CONTACTED IMMEDIATELY.
 6. SUBJECT TO MINOR MODIFICATIONS AS PER SITE CONDITIONS.
 7. DETAILS OF MANHOLE & INSPECTION CHAMBER GIVEN SEPARATELY.
 8. WE HAVE CONSIDER RL.+0.00 BECAUSE OF UNAVAILABILITY OF RL. & GR. LEVEL.

EXTERNAL SEWERAGE LAYOUT FOR CLUSTER -1