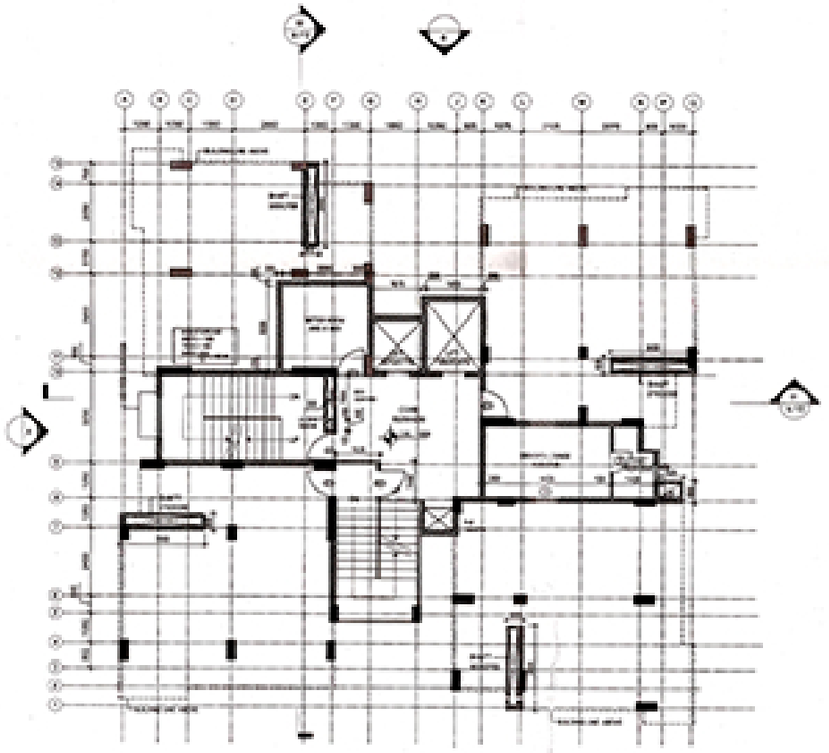

STILT PLAN

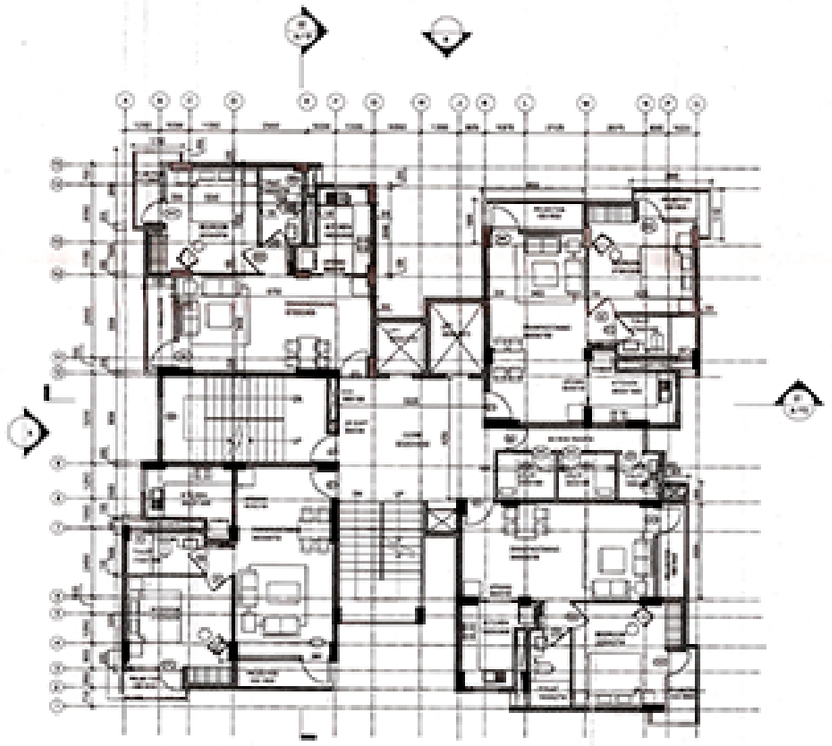

PLAN AT FIRST, THIRD, FIFTH ,SEVENTH, NINTH , ELEVENTH & THIRTEETH FLOORS

AREA DIAGRAM

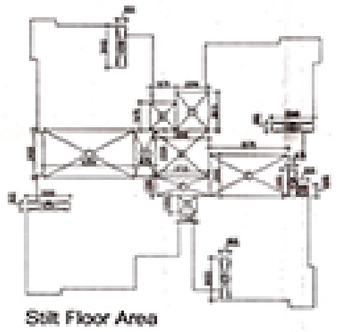

Stilt Floor Area

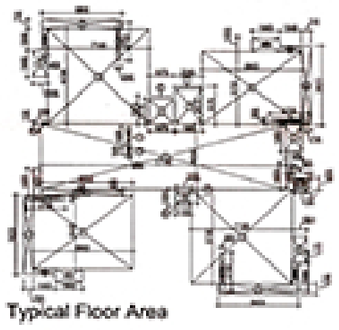

Typical Floor Area

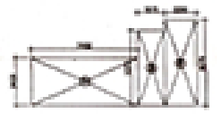

Mumty & Machine Room Area

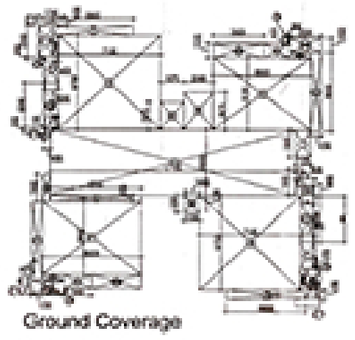

Ground Coverage

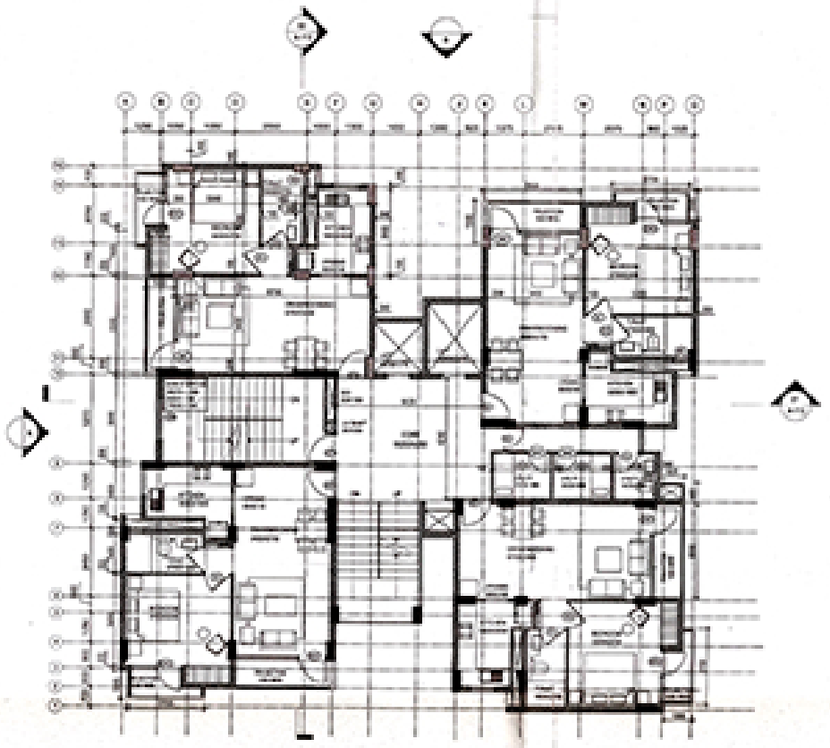

PLAN AT SECOND, FOURTH, , SIXTH, EIGHTH,TENTH , TWELVETH & FORTEENTH FLOORS

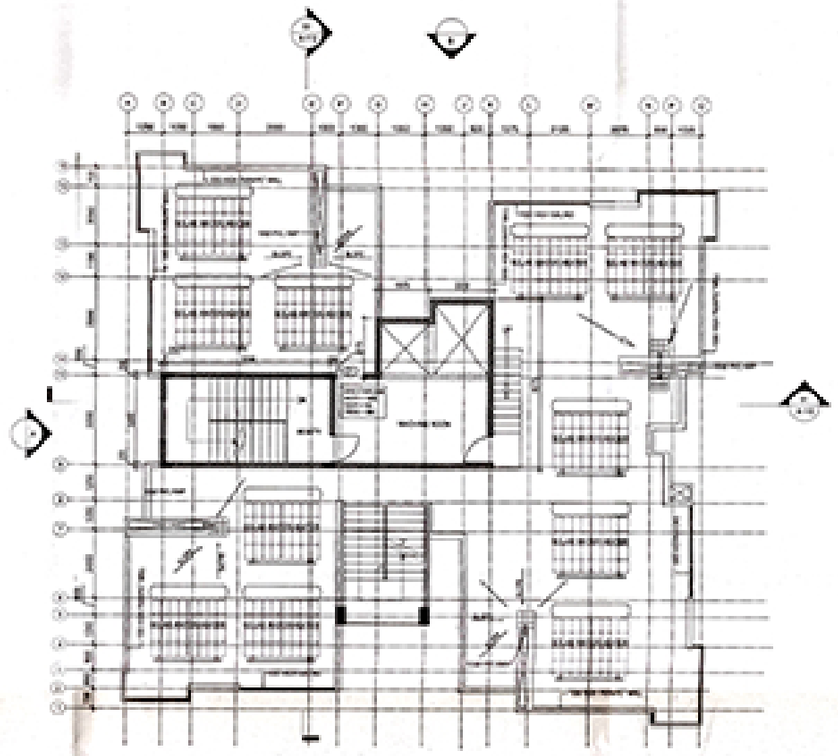

TERRACE PLAN

AREA CHART

TYPICAL FLOOR AREA						
1	3.400	2.700	9.180	4		36.720
2	0.400	3.300	1.320	4		5.280
3	1.200	1.800	2.160	4		8.640
4	7.100	6.700	47.570	2		95.140
5	1.575	1.575	2.480	2		4.960
6	2.250	2.475	5.569	2		11.138
7	4.900	5.150	25.235	2		50.470
8	17.250	4.250	73.313	2		146.625
9	0.525	2.050	1.076	2		2.152
10	0.575	1.900	1.093	2		2.185
11	3.725	0.825	3.073	2		6.146
12	0.250	1.900	0.475	2		0.950
13	0.250	2.450	0.613	2		1.225
14	4.900	5.150	25.235	2		50.470
15	1.100	1.200	1.320	2		2.640
16	0.250	0.100	0.025	2		0.050
				Total		386.516
STILT FLOOR AREA						
1	0.250	2.700	0.675	4		2.700
2	0.575	3.775	2.171	2		4.342
3	0.850	2.475	2.104	2		4.208
4	0.850	3.900	3.315	2		6.630
5	0.350	0.800	0.280	2		0.560
6	1.850	0.750	1.388	2		2.775
7	0.725	0.900	0.653	2		1.306
				Total		22.521
Total Area of typical floorplate (G.R) (2.1.6)						
Total Area of typical floor (GRR RR) (2.1.6)						
Total Area of typical Floors						
STILT FLOOR AREA						
5	0.500	0.600	0.300	4		1.200
6	0.250	0.900	0.225	2		0.450
7	5.250	2.900	15.225	2		30.450
8	1.675	1.575	2.636	2		5.272
9	2.250	2.475	5.569	2		11.138
10	5.900	3.900	23.010	2		46.020
11	3.725	1.550	5.773	2		11.546
12	1.100	1.350	1.485	2		2.970
13	0.575	1.500	0.863	2		1.725
14	5.100	7.500	38.250	2		76.500
15	0.575	1.900	1.093	2		2.185
16	0.825	0.900	0.743	2		1.485
17	1.425	0.900	1.283	2		2.565
				Total		98.512
MUMTY & MACHINE ROOM AREA						
23	7.400	3.500	25.900	2		51.800
24	1.875	5.375	10.078	2		20.156
27	3.250	6.875	22.344	2		44.688
				Total		96.644
GROUND COVERAGE						
23	0.500	1.000	0.500	2		1.000
24	0.250	0.900	0.225	2		0.450
25	0.250	1.900	0.475	4		1.900
26	1.750	0.750	0.656	2		1.312
27	1.000	1.200	1.200	2		2.400
28	0.400	0.500	0.100	2		0.200
29	1.000	1.500	1.500	2		3.000
Total Ground Coverage (G.R + GR+10 Floors)						315.140

AREA STATEMENT

GROUND COVERAGE	= 315.14 sqm
STILT FLOOR AREA	
STAIRCASE + LIFT + PHC	= 90.22 sqm
STILT FLOOR NON FAR AREA	= 234.92 sqm
TOTAL AREA OF ONE UNIT E	= 277.49 sqm
FIRST, TO FORTEENTH FLOORS	= 277.49 X14
	= 3884.86 sqm
MUMTY + MACHINE ROOM	= (23+29+27)
	= 49.27 sqm
TOTAL AREA OF ALL FLOORS	= STILT +FIRST TO FORTEENTH FLOOR
	=90.22 + 3884.86
	= 3965.08 sqm

AREA STATEMENT

GROUND COVERAGE	= 315.14 sqm
STILT FLOOR AREA	
STAIRCASE + LIFT + PHC	= 90.22 sqm
TOTAL AREA OF ONE UNIT E	= 277.49 sqm
FIRST, TO THIRTEENTH FLOORS	= 277.49 X13
	= 3607.37 sqm
MUMTY + MACHINE ROOM	= (23+29+27)
	= 49.27 sqm
TOTAL AREA OF ALL FLOORS	= STILT +FIRST TO THIRTEENTH FLOOR
	=90.22 + 3607.37
	= 3697.59 sqm

DOOR WINDOW SCHEDULE

1	D1	1000 x 2100	1		2.100
2	D2	900 x 2100	1		1.890
3	D3	900 x 2100	1		1.890
4	D4	1000 x 2100	1		2.100
5	D5	750 x 2100	1		1.575
6	D6	750 x 2100	1		1.575
7	D7	1000 x 2100	1		2.100
8	D8	1000 x 2100	1		2.100
9	D9	1000 x 2100	1		2.100